THE NEWS.
AS FAST AS IT HAPPENS
DIAL C-FAX 1070

Victoria Times

92nd YEAR, No. 171 ★★ VICTORIA, B.C., FRIDAY, JAN. 2, 1976 15 CENTS DAILY, 30 CENTS SATURDAY

Happy New Year! from peter pollen ford

Deadlier Than The Male?

SAN DIEGO (UPI) — An organization which recruits mercenaries for foreign wars is an equal opportunity employer when it comes to women.

James Scott, director of El Kamas Enterprises, which recruits mercenary soldiers, said about "40 per cent of the people we line up for jobs are women."

In an interview, Scott said women are wanted as spies, pilots and saboteurs.

"They are particularly good in intelligence work and we have processed pilots and demolition experts," he said. "Unele Sam has had women with these skills on his payroll for many years."

Scott, 34, said he was with special forces and an agency operating under U.S. contract in Vietnam.

He and his partner, G. J. Tartaglio, described as a psychological warfare and infiltration specialist, said El Kamas has been in business for 13 years.

"We function like actors' agents," Tartaglio said. "We keep up-to-date lists of available specialists."

Tartaglio, 37, said he has long experience in the business and has worked in Vietnam, Central and South America and Africa.

He said he was caught by a Royal Navy patrol boat in the Bahamas in 1967 while running guns to anti-Castro forces in Cuba.

"I am sure we are well-monitored by the FBI," he said.

"Our loyalty is with the U.S. and its interests. We don't send people to work for Communists."

PREMIUMS DOUBLED, TREBLED

Shock Rise in Auto Rates

Special to The Times

VANCOUVER — Auto insurance rates in B.C. will increase as much as three times, starting March 1.

The average amount paid province-wide will be two to 2½ times as much as in 1975, Insurance Corporation of B.C. general manager Norm Bortnick said today.

The increases, which Bortnick described as a shock to motorists, followed a government decision not to subsidize auto insurance and to make ICBC recover existing losses, estimated to total $181 million by Feb. 29.

Dr. Pat McGeer, minister responsible for ICBC in the Bennett cabinet, said he expects private auto insurance companies will resume operation in B.C. by March 1, 1977.

In detailing how the new rate structure will be applied, Bortnick said territorial discounts instituted by the former government will be discontinued.

This factor has been included in the over-all premium increases. Bortnick said the exact amount of the increases will be known within two weeks when ICBC begins mailing automobile insurance renewal forms for 1976-77.

He also said ICBC board of directors will recommend that an accident surcharge be implemented as soon as possible. He said the surcharge is under study.

Bortnick said ICBC adjusters will recommend the fault basis when an accident is recorded and the premium would increase on the basis of degree of fault.

Under current ICBC policy, insurance premium increases for individual drivers are based solely on an accumulation of points for driving offences.

Bortnick also said that drivers under the age of 25 can expect an equally hefty increase in premiums. Exact rates were not known, he added.

For the past two years B.C. motorists have paid very low car insurance premiums, he noted.

He said insurance premiums must be paid in cash in full when they are due, because the corporation has no provision for financing individual auto insurance payments.

Bortnick said he believes in the future private automobile insurance companies will be competing only on the optional coverage aspects and not the basic coverage plan offered by ICBC.

Pressed to elaborate, he conceded "that's the way I'd like to see it."

He said, however, that private auto insurance companies competing with ICBC on its basic coverage, could "disrupt ICBC's recovery plan," but he added that his suggestion was speculative at this stage.

McGeer blamed the corporation's financial problems on the previous NDP govern-

See ICBC Page 2

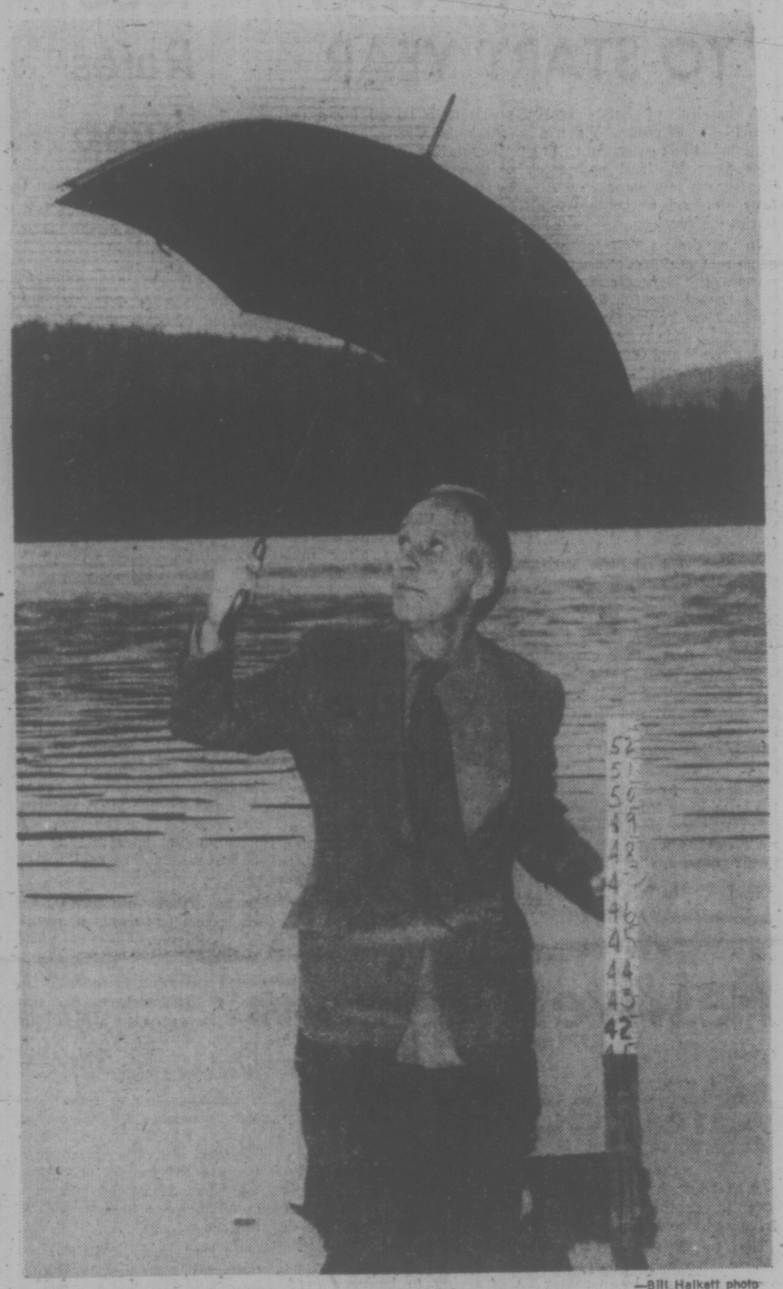

—Bill Halkett photo

EVERYBODY — not just Times staffer Humphry Davy—took a soaking in the weather department last year, the wettest in eight years and 10th wettest on record in Greater Victoria. Rain gauge held by Davy as he scans sky for predicted snowflakes represents 42.6 inches total precipitation recorded at the airport in 1975. At Gonzales weather station the total reached a mere 32.71 inches, six inches above normal. Even so, the 133 days with measurable rain or snow was eight days less than normal.

Teacher Pay Hikes Curbed by McGeer

B.C.'s new education minister, Dr. Pat McGeer, today clamped down on teachers' salary awards, saying they must comply with the federal government's anti-inflation guidelines.

McGeer said he was aware that many recent teacher arbitration awards in the area of 12.5 per cent appear to exceed the guidelines.

Federal guidelines allow for an increase of 8 per cent plus 2 per cent for productivity increase in the first year.

"I am asking all school boards affected by these awards and those that settled salary agreements earlier in the fall to ensure that payrolls are adjusted in accordance with the federal guidelines," the minister said.

In budgeting this year for school districts, colleges, and universities, the education department will assume that the federal guidelines have been applied in every instance, McGeer said.

The majority of school districts went to arbitration to settle teachers' salaries this year and the average increase awarded was about 12 per cent. In southern Vancouver Island, teachers in five school districts received pay increases of 11.3 per cent.

Both teachers and trustees throughout the province were unclear on whether the increases had to comply with the federal guidelines.

McGeer said the Social Credit government will be taking further steps shortly to ensure that the anti-inflation program will work in the education sector.

Specific questions as to how the guidelines should be applied in each school district should be directed to the federal anti-inflation board, McGeer said.

Greater Victoria Teachers Association president Walter Kitley said today he doubted McGeer's authority to overturn teacher salary arbitration awards.

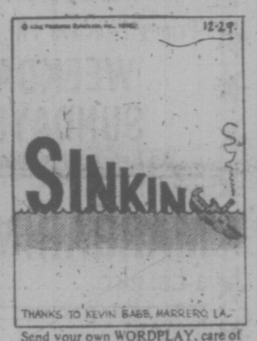

Send your own WORDPLAY, care of this newspaper.

INDEX

Classified 386-2121
News 382-3131

	Page
Births, Deaths	24
Classified	24-30
Comics	19
Entertainment	16-18
Family	22, 23
Finance	6-8
Gardening	25
Sports	14, 15

Tonight, Saturday: Cloudy, Rain

Vandals Cut Phone Circuits

VANCOUVER (CP) — Police and B.C. Telephone security personnel today were looking for vandals who slashed about 1,000 telephone circuits in North and West Vancouver early Thursday morning.

A B.C. Tel spokesman said the vandals used an axe, machete or similar sharp instrument to cut telephone circuits in 12 above-ground terminal boxes.

Emergency crews hoped to restore full service today.

The spokesman said the terminal boxes were located in various areas on the North Shore from Cypress Park to Deep Cove. About 250 circuits were slashed, in one box alone, he said.

The mushroom-shaped terminal boxes are located every few blocks in areas of underground telephone cables. They provide work crews with above-ground access to telephone circuits.

Back-to-Work Rulings Extended for 14 Days

The provincial government's back-to-work legislation has been extended an extra 14 days.

A cabinet order-in-council released today extends the Collective Bargaining Continuation Act to Jan. 19. The legislation, which forced more than 50,000 workers back to the job in October, was to expire at midnight Monday.

Labor Minister Allan Williams was not available for comment.

The four major labor disputes affected by the legislation have remained unresolved during the 90-day cooling-off period invoked by the former NDP government.

Mediation efforts are continuing in the food industry dispute which closed 125 supermarkets on the Lower Mainland in early September. About 4,500 employees were affected by the strike-lockout.

Mediator Clive McKee says efforts are being made to reach an agreement before the end of the cooling-off period, but would make no other comment.

Four of the six unions involved in the B.C. Railway dispute have reached an interim agreement but negotiations are continuing between the government-owned line and the Canadian Union of Transportation Employees and the United Transportation Union. There are 2,600 employees involved.

Negotiations are scheduled to resume next week in the dispute involving the province's major propane companies.

Hopes of a settlement bogged down when only some locals of the Teamsters Union accepted a contract offer from Transport Labor Relations, bargaining agent for the propane companies. The Labor Relations Board ruled that TLR could demand that the offer be accepted by all the locals before it was considered valid.

The 5,000-member Pulp Paper and Woodworkers of Canada Union has ratified a tentative master agreement, as has all but one local of the 7,200-member Canadian Paperworkers Union.

But the industry says it will not sign the contract until the unions reach agreement on several still unresolved local issues.

The case is now before the Labor Relations Board.

OIL SLICK

A mile-square oil slick, five miles north of Active Pass, was reported by a Pacific Western aircraft at 11:20 a.m. today.

Within minutes of the report being received by the Pacific Rescue Co-ordination Centre in CFB Esquimalt, the Canadian coast guard cutter Racer was despatched to the scene.

Budget: $30 . . . A Month

As Greater Victoria residents budget for the New Year, they might note the average wage paid a Korean worker—$30 a month.

United Nations statistics show that Korean workers are the lowest paid in the world.

The grim situation is compounded by a surplus of labor because orders from overseas have declined. There's also an increase in the cost of food. Rice has risen by 67 per cent, barley by 130 per cent, beef by 39 per cent and eggs by 62 per cent.

The Unitarian Service Committee's priorities in that country include: establishment of playgrounds for children, day care centres to enable mothers to work and augment the family income, organized work opportunities for women, help for the aged and the young and sanitation.

The deadline for this year's annual fund-raising drive is near and donations will help ease the strains facing the Korean worker.

Target for this year here is $25,000.

But residents can contribute clothing to the USC for shipment to Korea throughout the year.

Victoria chairman Mrs.

See PRIORITIES Page 2

NEWS BRIEFS

Inferno Kills 15

LA LOUVIERE, Belgium (UPI) — A flash fire swept through a tiny dance hall packed with youthful New Year's revellers Thursday, killing 15 persons and injuring 37 in an inferno of terror.

Rescue Hampered

BEIRUT (UPI) — Twisted metal and piles of sand have prevented rescuers from recovering 27 bodies from the tail section of a Lebanese airliner that crashed in the desert, killing 82 persons Thursday.

Belfast Blasts

BELFAST (UPI) — Two bombs exploded in stores near Belfast's main shopping centre at the beginning of the evening rush hour today causing extensive damage but no injuries.

Isolation Hit

CALGARY (CP) — Liberal senator Earl Hastings of Alberta Thursday called on the Canadian Penitentiary Service to immediately abandon the use of solitary confinement or deep segregation in maximum security institutions.

Portugal Violence

LISBON (Reuter) — A bomb was hurled from a speeding car today at the Oporto headquarters of republican guards who shot dead three leftist demonstrators Thursday night. The incident shattered Portugal's six-week respite from political violence.

Armed Teenage Hoodlums On Rampage in New York

Times News Services

NEW YORK — Armed gangs of young hoodlums disrupted a New Year's celebration stealing at least $15,000 worth of cash and coats and terrorized passengers on a subway train in separate incidents here Thursday.

Authorities said the trouble at the celebration started when several gangs of young toughs crashed the party at the convention hall at Columbus Circle, where thousands of young persons paid $15 to come to listen to rock bands and dance.

Bands of youths were robbing couples on the edge of the dance floor.

Because of limited manpower and difficulty in tracing individual coats, they were forced to limit their investigation to the holdups.

Scott Hollowell, 28, of Ridgewood, N.J., told police he was jumped and beaten up by six men in a second-floor washroom.

"I was knocked to the floor and they started kicking me. I said what does it take to let me out of here alive? One of them said, 'Your money, man.' I gave him my wallet with $22. Believe me, I was glad to do it."

The coats were taken one or two at a time by people pretending they had lost their stubs, police said.

In the subway incident, eleven teenagers terrorized 15 passengers on a Manhattan-bound train in Brooklyn, threatening them with convincing-looking toy pistols and knocking some of them to the floor.

Transit police said the youths evidently meant to rob the riders of the train, but all they took was $5, a wrist watch and a portable radio.

A few riders escaped the car at one station, where they told transit police what happened. Fifteen officers were waiting when the train arrived at the next stop.

Three suspects were released because no one could be found to identify them, police said. The other eight were charged with robbery and weapons charges.

In Florida, celebrations escalated into confrontations between revellers and police, resulting in at least 175 arrests and two dozen injuries in three cities.

NANAIMO BOMB

A small bomb exploded on the window sill of a hotel beer parlor in Nanaimo early today, shattering windows but causing no injuries.

An RCMP spokesman said the blast came at 12:43 a.m. at the rear of the Balmoral Hotel, on Haliburton Street at the south end of the city.

Damage was estimated at $200 to $300 in broken windows "and a few drunks got sobered up, I guess."

Seat Belt Law Traps Driver

THUNDER BAY (CP) — A local motorist got himself into a jam Thursday while obeying the law and needed police assitance to free him from his ordeal.

Police said an unidentified man complied with new Ontario seat belt regulations by buckling up when he got into his car New Year's Day.

When he arrived at his destination he was unable to free himself. He drove to the police station and called for help. Police cut him free.

Civil War Feared Over Conscription

OTTAWA (CP) — William Lyon Mackenzie King and senior members of his cabinet believed Canada was on the brink of civil war during the conscription crisis of late 1944, which stretched into 1945.

The late prime minister's personal diaries, made public Thursday, tell of open mutiny among armed French Canadian troops, fear of attacks on Canadian military aircraft by rebellious soldiers and tense cabinet sessions where plans were discussed to mobilize militiamen from jobs in munitions factories to put down threatened "anarchy." (Other stories on page 18.)

King's diaries for late 1944 and most of 1945 recount how the government swiftly imposed censorship to suppress public disclosure of the full extent of the situation.

King was prime minister for 21 years between 1921 and 1948.

The diaries trace the events following King's firing of defence minister J. L. Ralston in October, 1944, and a cabinet decision a few weeks later to reverse earlier policy and send conscripted soldiers, many from Quebec, overseas to fight with volunteer forces.

King said in the diaries senior military officers lied in assuring him that the conscripts, many based at camps in British Columbia to defend against Japanese invasion, would go to the war in Europe if so ordered.

Instead, he wrote, cabinet received alarming reports of mutiny in the B.C. camps and threats that some troops would use their arms against fellow Canadians if the government tried to carry out the transfer to Europe.

"How little the public knows what powerful forces have to be contended with," King wrote after a Nov. 30, 1944 cabinet meeting at which Ralston's successor, Gen. A. G. L. McNaughton, said civil war had been averted only by a government decision not to use force against the conscripts.

"As he was questioned, McNaughton made clear that had he permitted the use of force in any form, rather than persuasion in the camps, there would have been civil war in Canada today."

"It interested me immensely to think of my being there as prime minister and knowing that it was literally true that but for the part I played there would have been civil

See KING Page 2

King Feared Civil War in Canada Over Draft

Continued from Page 1

war in our country today," King wrote.

At the height of the crisis King spent a restless night planning his resignation. He said Nov. 26, 1944, that he considered calling a leadership convention and an election. The new Liberal leader would concentrate on the election with King staying on until after voting day.

An alternative plan was for King to resign as prime minister and move to the external affairs portfolio to "work steadily at the side of the new leader."

"This got me a little roused," King wrote. "I tried to banish the thoughts."

He lost his seat in the subsequent 1945 election but was elected in a byelection and remained prime minister until 1948.

The conscription crisis had appeared to have been settled following a 1942 referendum in which Quebec voters strongly opposed sending conscripted soldiers overseas.

The King government established the National Resources Mobilization Act under which men were conscripted for home service. They were known as "Zombies" to general service volunteers who went overseas.

The crisis flared up again in late 1944 when Ralston reported that conscript replacements were needed urgently to meet Canadian commitments in Europe.

King fired Ralston and acted in November, 1944, to send conscripts overseas.

King said he warned McNaughton Nov. 20 not to tell MPs in a secret Commons session about reports of open mutiny among troops at Terrace.

The diaries contain a report from the head of Pacific military command saying that 25 per cent of the garrison at Terrace was holding the remainder of the troops "by intimidation."

The mutineers were "occupying well-organized positions with six-pounder guns." The commander said he asked provincial authorities to close liquor stores and prevent movement of liquor into the camp.

"The gravity of the situation was apparent . . . ," King wrote. If the troops began to resist, McNaughton did not have the forces to maintain law and order.

One solution which was considered was mobilization of the milita even though it would mean a reduction in arms production because many militia-men worked in munitions plants.

King said McNaughton sought to cool down the situation by calling for volunteers among the conscripts and by moving the men to new camps.

King said he was thrown into a state of "terrible alarm" a day earlier on learning that General George Pearkes, the Pacific commander, had ordered the air force to make a demonstration flight over the camps.

McNaughton had no time to stop the flights King and McNaughton both feared the conscripts would fire on the aircraft — but they had been warned of the flights and did not.

On the same day, King recounted how censors were ordered to clamp the same controls on domestic war news as on reports from battle areas.

KING

A BRACING WAY TO START YEAR

A handful of hardy residents in Greater Victoria muscled their way into the new year by land and sea Thursday while some football fans slumped at home were left in the air.

In a day which offered some sun and moderate temperatures, 115 people from 83 to 3 turned out for the YM-YWCA New Year's Day Walk-Run, a 3.8-mile round trip between the Y and Clover Point.

Hugh Pike, 31, a university lecturer from Sydney, Australia, visiting his parents here, covered the route in 21 minutes flat. Others took a lot longer.

Finishing second 90 seconds later was Don Brown, a 24-year-old RCMP officer from Colwood.

Out on Elk Lake, Mike Weber, 24, of Esquimalt and Alan Drysdale, 22, of Oak Bay, kept a promise made on a beach in Penticton last summer that they would water ski on New Year's Day.

They weren't alone. Bob and Sarah Crawford and Ken Currie and Murray Scott were among other skiers, all in wet suits.

Canoeists from Kingham Place in View Royal portaged from Portage Inlet to Esquimalt Harbor, about 30 people in 12 canoes, beaching opposite Cole Island for a pot-luck supper.

Meanwhile at home, some of those taking their exercise by watching bowl football games through the day found themselves cut off. A cablevision breakdown disrupted viewing in a area roughly bounded by Cedar Hill Road, Hillside, Quadra and Finlayson, for close to five hours.

Len Charlish, general manager of Victoria Cablevision, who joined crews searching for the trouble spot, said the cause was basically an amplifier failure in a master board.

As usual, the arrival of the new year brought the customary race among the storks. True to the more leisurely pace of Victoria, the first baby to arrive came an hour and 10 minutes after midnight, at Victoria General Hospital.

He is Karl Stephen Feltmate, son of Roland and Linda Feltmate.

At Royal Jubilee Hospital, Matthew Uganecz arrived a distant second, at 2:40 a.m.

It was all boys as International Women's Year came to a close. First arrivals in B.C. came just 10 seconds after midnight, a dead heat between babies born to Mr. and Mrs. Robert Bonthoux at Penticton and Mr. and Mrs. Earl Small of Coquitlam.

★

ICBC Rates Jump

Continued from Page 1

ment and said premiums had been set on a political basis, not an actuarial one.

Former health minister Dennis Cocke, an NDP-appointed director of ICBC, described the increases as "monstrous and uncalled for" after recovering from an original "good God" comment.

He said all the new government had to do was to pick up money from the gasoline tax transfer fund to meet ICBC's needs.

McGeer said cabinet had resolved the government would not subisdize ICBC with revenue from gaoline taxes or motor vehicle license fees.

"The cabinet has decided ICBC must be fully self-sufficient," he said. "The government has other priorities than subsidizing the automobile."

"In view of this policy, the corporation must not only realize enough premium income in this coming year to cover its costs for the year, it must begin to pick up the previous accumulated operating deficit of $181 million," he said.

The new government is prepared to live with any political consequences as a result of the increases in premiums, he added.

The proposed increases will be in addition to the 19 per cent increase for 1976-77 approved earlier this year by the former New Democratic party government.

Referring to the report on ICBC prepared by Vancouver actuary Byron Straight, McGeer said the corporation faces a $34 million operating loss for 1975 and an accumulated loss to date of $181 million.

He said that the NDP government "showed bad faith" by not transferring revenue it had collected from a 10-percent gas tax and licence fees to ICBC.

"The government left the corporation short in the current fiscal year by approximately $125 million in budeted gasoline tax and licence fees, plus an additional $22 million which was known to be necessary but from which no identifiable source og government revenue was indicated," he said.

UNDER WATCHFUL eye of a veterinarian, Sari, a resident of the Berlin zoo takes part in the annual weigh-in of all animals at the facility. Sari, however, seems well able to do the weighing herself.

3 Children, Dad Perish In Winnipeg Housefire

EDMONTON (CP) — An attempt by a father to save his three young children ended in tragedy early today when all four perished in a fire.

Police said the father apparently pushed his wife out of the two-storey row house in the city's northwest area at 13010 130th Street before going upstairs to try and rescue the children, all believed under 12 years of age.

A fire department official said the father's body was found at the top of the stairs and he apparently had been overcome by smoke. The bodies of the children were found in an upstairs bedroom.

Police said the alarm was turned in about 5 a.m. by neighbors and the fire department spokesman said flames were shooting out of every window of the unit when firemen arrived.

The cause of the blaze was not immediately determined but a fire department official said the fire must have been smouldering for two to three hours on the dwelling's main floor before it was noticed.

Names were being withheld.

SKI REPORT

Forbidden Plateau will be the only Vancouver Island ski area in operation this weekend.

Conditions today around the Pacific Northwest:

FORBIDDEN PLATEAU: Overcast, —4 degrees, no new snow, hard-packed trails with icy spots, operating daily on a partial basis (chair and Green T-Bar) 9 a.m. to 4 p.m.

WHISTLER MOUNTAIN: High overcast, —2 degrees, no new snow, 203 cm. top total, 114 cm. mid-station total, operating daily 7:30 a.m. to 3:30 p.m.

GROUSE MOUNTAIN: Clear, —4 degrees, no new snow, 157 cm. total, operating daily 8:30 a.m. to 11:30 p.m.

HEMLOCK VALLEY: Light cloud, —4 degrees, no new snow, 64 cm. total, operating daily 9 a.m. to 4 p.m.

MT. SEYMOUR: Clear, —6 degrees, no new snow, 150 cm. total, 150 cm. total, operating daily 8:30 a.m. to 10 p.m.

GIBSON PASS: Clear, —11 degrees, no new snow, 184 cm. total, operating daily 0 a.m. to 4 p.m.

MT. BAKER: Clear, —7 degrees, no new snow, 203 cm. total, operating weekends only 8:30 a.m. to 3:30 p.m.

SNOQUALMIE PASS: Overcast, —4 degrees, no new snow, 127 cm. total, operating daily 9 a.m. to 10:30 p.m.

STEVEN'S PASS: Broken cloud, —10 degrees, no new snow, 114 cm. total, operating Wednesday through Sunday 9 a.m. to 10 p.m.

CRYSTAL MOUNTAIN: Clear, —3 degrees, no new snow, 147 cm. Green Valley total, opeating daily 8 a.m. to 5 p.m. with night skiing to 10 p.m. Tuesday through Sunday.

MISSION RIDGE: Cloudy, —8 degrees, no new snow, 122 cm. top total, 20 cm. bottom total, operating daily 9:30 a.m. to 4 p.m.

Festive Drivers Stayed Sober

Although liquor sales haven't declined, drinking drivers obviously have.

The proof was on New Year's Eve when despite a concerted hunt by Greater Victoria police, only one impaired driver was found — in Colwood — and he'll appear in court next week.

Police officials also were pleased with year-end traffic statistics which showed a sharp decrease in the number of fatalities last year — 31 compared to 49 in 1974.

A Victoria police spokesman attributed the good record over the holiday to greater frequency of roadblocks, free buses on New Years Eve, and "people starting to become more conscious of what the outcome of a charge can be."

"I got the feeling everyone was trying to be very careful," Central Saanich police chief Bob Miles said.

"Maybe the people are finally learning," a spokesman for Sooke RCMP remarked.

Both Victoria and Saanich police said they issued some roadside suspensions, but no one was charged.

Oak Bay and Esquimalt police reported all was quiet.

There were few accidents, in the Greater Victoria area, none serious, and no one was injured.

Priorities in Korea

Continued from Page 1

Hazel Woodward says priorities are first to feed, second to clothe and third to educate the underprivileged.

Children's shoes, adult rubber boots and overshoes, infants clothing, bedding, sheets, blankets and pyjamas are needed, says Mrs. Woodward.

A brigade of volunteers who helped to sort, pack and strap parcels of donated clothing sent off 5,126 pounds in December and contributions are now being collected for the next shipment.

Most needed is clothing that is "outgrown but not out worn" and donations should have at least one year's more wear in them.

Clothing depots this year are at the main firehall, 1234 Yates, and No. 2 firehall, behind the Legislative Buildings. Donations can be made at any branch of the Bank of Nova Scotia and at Victoria Press Ltd.

Following is the continuing list of donations.

Carried	12,464.25
Mrs. E. F. Thornton	5.00
Anon.	100.00
R. H. B. Sewell	10.00
Robert T. Obee & Co.	20.00
K. Keller	20.00
The Salz children	2.00
Andy and Adeline	25.00
Miss G. M. Williams	25.00
Mrs. Cynthia Cannell	10.00
G. H. Page	50.00
Anon.	20.00
Grandmother of four	10.00
M. C. Ebendinger	10.00
Dave Scandrett	20.00
George Devlin	20.00
Andreas, Mark, Rolf	70.00
Anon.	30.00
K. and K	2.00
Anon.	2.00
Mrs. M. Wainwright	70.00
E. E. F.	20.00
A. R. Willis	10.00
F. E. Maddaford	10.00
Ken Quan	5.00
Edythe P. Heal	5.00
Mrs. H. M. Merston	100.00
Anon.	15.00
Dr. R. A. Ring	10.00
Mrs. G. Kingstone	10.00
Mrs. A. M. Watson	20.00
Anon.	10.00
Angela, Debra, Jason Fuller Christopher and Sarah Pollard	15.00
Mrs. A. R. Foster	10.00
Anon.	25.00
R. F and R.	5.00
I. Valen	5.00
In memory of Miss M. McDiarmid	25.00
J. Smirl	10.00
B. Schmidt	2.00
Lee, Larry, Den and Old Dad	10.00
Anon.	17.00
Mr. and Mrs. Kenneth M. Neal and Richard	20.00
Saanich Firefighters Association	5.00
Mr. A. Milne	50.00
A. Hill	20.00
Grade 8 students St. Michaels University School	10.00
Cordi and Arthur	205.40
5th Cedar Hill Beavers	15.00
Shoreline Secondary School students	29.40
D. Whitefey	[illegible]
Bridgette, Gwen Pauline, Marnie, Wade, Jacky and Buffy, Carollers from Uplands School, Grade 5	9.00
Anon.	8.00
Eunice K. Cook	30.00
Don Frazer	10.00
Marcia Curson	2.50
	14,116.21

the weather

As a depression moves eastwards today coastal areas will experience rain while interior regions will receive snow overnight. While partial clearing is expected in the interior later Saturday coast areas will remain cloudy with showers.

DOMINION PUBLIC WEATHER OFFICE

10 A.M. FORECASTS

Valid Until Midnight Saturday

Greater Victoria: Cloudy with rain changing to showers overnight. Saturday cloudy with occasional showers. Highs both days near 6. Lows overnight near 1.

Greater Vancouver, Lower Mainland, East Vancouver Island: Mixed rain and snow changing to rain. Saturday cloudy with showers. Highs both days near 5. Lows overnight near zero.

North and West Vancouver Island: Cloudy with rain and inland areas snow changing to rain. Windy at times. Saturday cloudy with showers. Highs both days near 7 except inland near 4. Lows overnight near 3 and inland near 0.

TEMPERATURES

Yesterday	Max.	Min.	Precip.
Victoria	5	1	—
Normal	6	2	—
One Year Ago			
Victoria	9	3	6.6

ACROSS THE CONTINENT

Pr Rupert	5	1	—
Pr George	—7	—12	1.5
Kamloops	—6	—10	—
Vancouver	3	—3	—
Lethbridge	—7	—11	.3
Medicine Hat	—10	—16	.5
Vermilion	—18	—19	.3
Edmonton	—12	—16	.8
Jasper	—8	—10	trace
Banff	—11	—14	trace
Coronation	—12	—19	1.3
Calgary	—6	—13	.3
Pr Albert	—13	—18	trace
N Battleford	—12	—23	.3
Saskatoon	—14	—26	.8
S Current	—12	—21	.5
Yorkton	—15	—23	trace
Thompson	—19	—26	1.0
North Bay	—5	—20	—
Regina	—14	—23	1.5
Estevan	—12	—23	1.5
Brandon	—14	—28	3.0
Winnipeg	—10	—18	5.3
Kenora	—11	—13	2.3
Thun Bay	—8	+9	2.5
The Pas	—16	—28	.8
Dauphin	—17	—28	2.3
White River	—14	—21	.5
Toronto	—4	—15	—
Ottawa	—2	—18	—
Montreal	—3	—22	—
Quebec	—4	—20	—
St. John's	0	—1	6.9
Halifax	1	—4	.3
Chrittetown	—1	—5	11.4
Fredericton	—3	—11	2.0

U.S. Tempertures: Chicago 3, —1; Minneapolis 1, —1; New York 4, —12; Miami 23, 16; Boston 3, —8; Washington 7, —1; Los Angeles 15, 2; San Diego 14, 4; Denver —8, —16; Las Vegas 7, —7; Phoenix 10, —3.

World Temperatures: Amsterdam 9, 3; Athens 16, 8; Bangkok 29, 16; Beirut 16, 10; Berlin 2, 0; Brussels 5, 3; Buenos Aires 36, 22; Copenhagen 1, 4; Frankfurt 7, 3; Geneva 5, 2; Helsinki —2, —4; Hong Kong 21, 16; Johannesburg 26, 14; Kiev 3, 1; Lisbon 12, 3; London 12, 8; Madrid 9, 0; Moscow 1, 0; Paris 11 8; Rio 32, 21; Rome 14, 6; Sao Paulo 25, 18; Seoul 7, 2; Singapore 28, 21; Stockholm 2, —4; Taipei 25, 10; Tehran —1, —8; Tel Aviv 18, 9; Tokyo 17, 0.

CITY'S WEATHER RECORD

Sunshine, Jan.	4.3 hrs.
Last Jan.	6.5 hrs.
Normal (30 years)	2.3 hrs.
Sunshine, 1976	4.3 hrs.
Last year	6.5 hrs.
Normal (30 years)	2.3 hrs.
Precipitation Jan.	— mm
Last Jan.	6.6 mm
Normal (30 years)	5.9 mm
Precipitation, 1976	— mm
Last year	6.6 mm
Normal (30 years)	5.9 mm

SUNRISE, SUNSET SATURDAY

(Pacific Standard Time)

Sunset 16:29 Sunrise 8:07

TIDES AT VICTORIA HARBOR

(Tides listed are Pacific Standard Time)

	Time H.M.	Ht. Ft.	Time H.M.	Ht. Ft.	Time H.M.	Ht. Ft.	Time H.M.	Ht. Ft.
2	06.40	8.6	09.00	8.2	13.45	9.1	21.35	1.2
3	06.50	8.3	09.55	7.9	14.15	8.6	22.10	1.7
4	07.05	8.4	10.50	7.5	14.50	8.0	22.45	2.3
5	07.20	8.4	12.00	7.1	15.50	7.4	23.20	3.0
6	07.20	8.3	14.30	6.6	16.45	6.7	23.30	3.8
7	07.35	8.5	15.55	5.9	17.50	6.1		

TIDES AT SOOKE

	Time H.M.	Ht. Ft.	Time H.M.	Ht. Ft.	Time H.M.	Ht. Ft.	Time H.M.	Ht. Ft.
2	03.45	8.1	07.45	7.7	12.55	10.2	21.15	1.7
3	04.25	8.3	08.45	7.6	13.45	9.8	21.45	2.1
4	04.50	8.4	09.45	7.4	14.20	9.2	22.15	2.7
5	05.20	8.5	10.40	7.2	15.00	8.5	22.50	3.3
6	06.00	8.6	11.35	6.8	15.45	7.8	23.10	3.9
7	06.20	8.7	12.45	6.4	16.45	7.1	23.35	4.5

TIDES AT FULFORD HARBOUR

	Time H.M.	Ht. Ft.	Time H.M.	Ht. Ft.	Time H.M.	Ht. Ft.	Time H.M.	Ht. Ft.
2	06.45	11.6	11.45	9.0	15.50	10.1	23.15	1.4
3	07.15	11.5	12.30	8.6	16.40	9.5	23.45	1.9
4	07.45	11.3	13.30	8.0	17.30	8.9		
5	00.20	2.7	08.05	11.2	14.20	7.4	18.25	8.2
6	00.55	3.5	09.35	11.1	15.15	6.7	19.30	7.6
7	01.20	4.5	09.05	11.0	16.20	6.1	20.30	7.2

ELK LAKE GARDEN CENTRE

LISTEN TO JACK BEASTALL'S GARDEN NOTEBOOK CJVI 1:35 P.M. SUNDAY

IT'S TIME TO SPRAY . . .
FRUIT TREES, ORNAMENTALS, ROSE BUSHES, ETC.

LIME SULPHUR 40-oz. 1.99
COPPER SPRAY 16-oz. 3.78
ORTHORIX OIL KIT Complete 2.98
Hit the Bugs While Trees are Dormant

. . . AND THINKING OF SUMMER!
HEDGING PLANS FOR SCREENING AND PRIVACY

Green Privet 2/99¢
Golden Privet $1.50
Leylandi Cypress $2.25 10/20.00
English Laurel 2/99¢
Boxwood $1.75
Thuya Pyramidalis From $2.75
Portuguese Laurel $1.25
Lombardy Poplars. 99¢ and $2.95

Plant Now and Get Your Hedge Established

Victoria's only Lakeside Garden Centre
5450 PAT BAY
Beside Elk Lake
OPEN 9-5
PLENTY OF PARKING

P.D.Y. FOOD CENTRE
CRAIGFLOWER and TILLICUM
Prices Effective FRI., SAT., JAN. 2 & 3
WEEKDAYS 9-9
SUNDAYS 10-10
We Reserve the Right to Limit Quantities

IMPERIAL MARGARINE 3-LB. PKG. 1.59
INSTANT NESCAFE 10-OZ. JAR 2.29
FIRST GRADE (LIMIT ONE) BUTTER WITH $10 ORDER OR OVER ..... lb. 79¢
MINCED FRESH BEEF LB. ..... 75¢
GRADE A CROSS RIB ROAST LB. ..... 99¢
ARDMONA SLICED PEACHES 28-OZ. TIN ..... 59¢
DAD'S VARIETY PACK COOKIES 28-OZ. PKG. 1.39
BLUE PACIFIC CHUNK LIGHT TUNA 6-OZ. TIN ..... 45¢
NABOB DELUXE TEA BAGS 125 BAGS 1.79
MAGIC SKIMMED POWDERED MILK 5-LB. BAG 2.79
WEST OIL 32-OZ. BOTTLE 95¢
SNOBOY WHITE OR PINK GRAPEFRUIT 10/$1
FRESH LETTUCE 2 HEADS ..... 37¢

'STUCK IN SNOW,' SKIERS LIVE

VANCOUVER (CP) — "We weren't lost, we were just stuck in the snow," joked Hans Reisenleiter, 27, of Vancouver as he described three nights on Garibaldi Mountain, about 50 miles north of here.

Reisenleiter, Frank Sisco, 27, and Zdenek Holy, 29, both of Vancouver, were trapped Saturday night on a 30-mile cross-country skiing trip.

They survived because they were experienced and well-equipped. Reisenleiter said in an interview Wednesday, 10 hours after arriving home.

He said the trio set out Saturday morning, but about an hour before dark, high winds came up and "we were going along by the feel of our ski-tips."

"We realized it was stupid to go ahead because we couldn't even navigate by compass," he said. "There was no snow falling but the snow was blowing — it was a real white-out."

Sisco had a snow-knife which they used to cut blocks arranged them three rows of snow about one foot square, high, enclosing an area about 6½ feet long "and three persons wide." They criss-crossed their wooden cross-country skis on top of the igloo, covered it with a plastic sheet, and piled more snow blocks on top.

Within an hour, the igloo was just another snowdrift with three men inside.

"It was comfortable for the first couple of days," said Reisenleiter.

On Sunday, while the wind continued to howl around them, the three dug deeper into the snow to make a second room.

"It gave us something to do and we used the old room for a toilet," said Reisenleiter.

They had a couple of harmonicas, a one-burner camp stove with fuel for eight hours, four candles and a thermometer, and food to last a week—soup, tea and granola.

It was two degrees below zero Celsuis inside the snow hut with the candles glowing and eight to 10 degrees below outside.

The only problem was dampness.

"If anyone wants some advice out of this, always take wool clothing with you, no jeans, no corduroy or things like that, because even when it's wet, wool will keep you warm," said Reisenleiter.

The storm broke Tuesday morning. There were clear skies, and the three skied to a hiking hut where there was a propane stove. After a hot meal, they returned home.

641 Take Frigid Plunge

VANCOUVER (CP) — The starting whistle signaled a quick dash in and a very much quicker one out for most of the 641 certified polar bear swimmers during the city's annual New Year's Day dip into English Bay.

It was the 57th annual Park Board Polar Bear Swim, and the water was a steady 7 degrees Celsius, just one below the air temperature.

Michal Hammond, aged 4, was the youngest swimmer, and Mrs. Minnie Ninio, 72, was the oldest.

Five men stayed in the maximum 30 minutes allowed by officials. Last swimmer out was Russ McLeod, 26, of Vancouver. His lips couldn't form his own name as he staggered from the water.

But for most, the limit seemed to be about 15 minutes. For some it was a colder 15 minutes than for others, with one incident of skinny dipping reported.

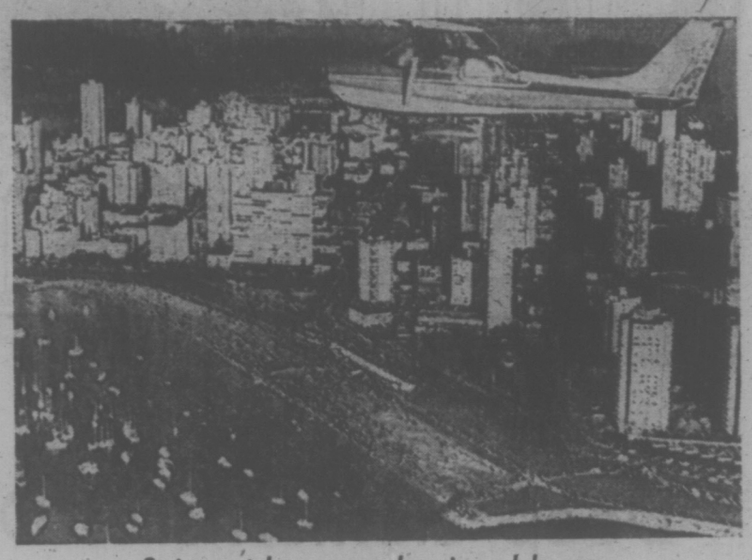

Swim watchers come by air and by sea

Several swimmers wore shirts and neckties, leading to speculation that some New Year's Eve parties hadn't ended.

Thousands of well-wrapped spectators watched from the shore, and hundreds more from scores of pleasure boats that sailed in to watch the antics.

Before the swim there was a 5,000-foot drop-in by four smoke-trailing, swim-suited members of the nearby Abbotsford Sports Parachute Club. Three men hit the water and the fourth drifted to land unhurt on the beach.

Trophies went to the first three swimmers to reach a buoy 100 yards from the shore. Rene Bernklau, who was third in last year's race, reached the buoy first. Second was last year's winner, John Geary, and third was Nancy Seagel, the first woman to place in the top three.

Freeze On Chips Goes On

Forests minister Tom Waterland said Wednesday the wood chips price regulation which has been in effect since last January will be extended for another two months until the end of February.

The price to be paid to sawmills in the B.C. interior for whitewood chips will remain at $35 a bone dry unit and $31 a bone dry unit for cedar chips.

Waterland said the regulations, brought in by the previous New Democratic Party government, are complex and the extension has been granted to permit a detailed review of the basis under which the chip regulation was established.

Waterland also said he would be meeting next week with Dr. Peter Pearse, who has been conducting a royal commission on B.C. forest resources.

On the future of Ocean Falls, the pulp mill town purchased by the NDP administration in 1973, Waterland said he is awaiting a report on Ocean Falls and the coastal lumber industry before making any decision.

Murder Charge Quashed

NEW WESTMINSTER (CP) — Two prisoners Wednesday lost out in a bid to proceed with murder and attempted murder charges against a guard at the B.C. Penitentiary.

Judge Hugh Ellis ruled in provincial court that an information sworn out by Andrew Bruce and Dwight Lucas against Albert Hollinger fell short of a prima facie case against the guard.

The two alleged that Hollinger murdered Mary Steinhauser, a prison classification officer, and attempted to murder Bruce during a hostage-holding incident last June at the penitentiary.

Judge Ellis said he had heard evidence in private from Bruce. The prisoner had said he was shot twice in the jaw and once in the stomach.

The judge said Bruce alleged that "the third shot was fired slowly and deliberately" by Hollinger. Judge Ellis found that Bruce was "engaged in an unlawful act" at the time and the scene was one of total confusion.

"I am unable to conclude, therefore, that Hollinger could be found guilty of culpable homicide," Judge Ellis said. He made substantially the same ruling in the murder charge the prisoners tried to institute against Hollinger.

Bruce, Lucas and Clair Wilson, another prisoner, held 15 hostages, including Miss Steinhauser, during the incident. The three were subsequently charged with murder in the woman's death and the crown later stayed the charges.

Other charges, including unlawful confinement, attempted extortion and attempted escape, are still to be proceeded with.

Robert Bellows, a lawyer for Wilson, told Judge Ellis during the hearing that Wilson had slashed his wrists three times since Christmas Eve. He asked the judge to request that Wilson be given psychiatric treatment at the penitentiary.

CRACKDOWN ON SLOW DRIVERS?

Highways minister Alec Fraser said Wednesday he wants a report from the RCMP on how many prosecutions they have made for driving too slow.

He said the B.C. Motor Vehicle Act provides penalties for slow drivers and he doesn't feel police are enforcing these regulations but dwelling instead on those who speed.

Fraser also said he is concerned about the varying speed limits on certain freeways.

For example, he said, on the freeway between Vancouver and Bridal Falls, near Hope, there are three speed limits—60, 55 and 50 and he wants to know why there couldn't be one uniform speed limit.

Recount In Dailly Riding

NEW WESTMINSTER (CP) — Cliff Oswald, Socred candidate for Burnaby-North in the last provincial election, made application Wednesday in county court for a judicial recount.

Former NDP education minister Eileen Dailly originally had a six-vote lead over Oswald, but after three revisions, Dailly was declared winner by 126 votes. Final tally for Dailly was 10,427 and for Oswald, 10,301.

"I feel that some of the ballots rejected by the returning officer should have been allowed while others should not have been allowed," Oswald said.

"With the recount, the matter can be settled by an impartial judge," he said.

The recount, to take about three days, is expected to begin on Jan. 6.

B.C. Lag Seen In Recovery

VANCOUVER (CP) — The Canadian economy will continue to improve this year, but British Columbia will lag behind the rest of the country, the Employers' Council of B.C. said today in its economic outlook for 1976.

"We are expecting improvement in 1976, but do not see a major upswing in our economic fortunes," council president Bill Hamilton said in a prepared statement.

The council said unemployment in B.C. is expected to average about eight per cent this year, with the national rate forecast at slightly higher than the current 7.2 per cent.

Housing starts in B.C. are forecast to increase from about 30,000 to 34,000 this year.

The employers' council doesn't look for any dramatic gains in B.C.'s major industries. It said lumber production is expected to increase by about 10 to 15 per cent over last year's levels, but will remain below 1974 levels.

The council said the pulp and paper sector will remain depressed until mid-year at least and some temporary shutdowns are forecast for the first quarter of the year.

capital scene

The Gordon Head Garden Club is meeting Monday, Jan. 5 at Gordon Head Parish Church Hall.

The James Bay New Horizons Society is meeting Sat., Jan. 3 at 10:00 a.m. in James Bay United Church, 511 Michigan St.

A film of the Greenpeace V Mission will be shown at the McPherson on Jan. 4 at 2 p.m. and 7:30 p.m.

The 4th Cedar Hill Cubs and Scouts are having a bottle drive on Sat., Jan. 3.

A meeting of the Women's Institute will be held at 1 p.m., Jan. 5 at 3880 Quadra St.

The Old Age Pensioners' Organization is having an executive meeting on Monday, Jan. 5 at 1:30 p.m. and an association meeting on Tuesday, Jan. 6 at 1:30. 1600 Government Street.

FRANKLY FIAT IS FINER!

Fiat 131 Mirafiori 4-door

Parkdale MOTORS LTD.
2151 BLANSHARD
(BY THE ARENA)
386-2277
Motor Dealer Licence 02617

Utility Aids at Savings

Buy now at generous savings these versatile and practical, plastic utility aids for your household. This colorful selection includes:
• Drainboard • Decanter • Dishpan • Wastebasket • Cutlery Tray • Vegetable Bin • Round Dishpan • Dish Drainer • 3-Pce Mixing Bowl Set.

YOUR CHOICE
Sale Price EACH 1.19

Woodward's Housewares, Main Floor

Woodward's

STANDARD'S STOREWIDE
CLEARANCE
8 FLOORS OF GREAT HOME FURNISHING VALUES

GREAT SAVINGS

THIS IS THE WEEK
Standard reduces prices and clears all close-out lines of furniture. Items subject to prior sale.

GREAT BUYS

BUT REMEMBER:
Our Close-Out Clearance Sale on chesterfield suites, loveseats, bedroom and dining room furniture continues for another week — come to Standard and save.

—Free Delivery on Island —We Buy Trade-Ins

Stereo Cabinet—A beautiful piece of furniture. Slide trays for stereo and record player, 2 cabinets for speakers. Clearing at a very low price. 299.77
Server on Wheels— Black slate-like top, cabinet base and shelves 119.77
Wall Bookcase Unit— Cabinet base walnut. 149.77
Quality Curio Cabinet— Glass shelves, interior light. 299.77
Gibbard Mahogany Server on Wheels— Drop-leaf top. 399.77
Colonial Desk Top Hutch— 48" Wide. 99.77
Bar— Marble walnut top in arborite, brown padded front. 99.77
Ranch Bar— Large size 62", padded front. 219.77
Bar Stool— Padded top, chrome legs. 29.77
Wall Hall Mirror— Wood frame. 44.77
Double Pedestal Desk— 7 Drawer. A quality desk. 144.77
Large Colonial Desk— Large top, lots of drawers. 139.77
Record Cabinet— Drop front walnut 149.77

Plus Many More Furniture Items

Chairs—Rockers—Recliners
Great Reductions — Great Selections

High Back Swivel Rocker— Red velvet. 119.77
Tub Chair— Ideal for bedroom. 89.77
Executive Lounge Chair— Brown naugahyde. Save $100.00 ..... 199.77
Beautiful Deluxe Wing-Back Chair— Floral 199.77
Sklar Lounger High-Back Full Recliner— Green 299.77
Sklar Lounger Full Recliner with Footrest Deluxe quality. Floral 299.77

CLEARANCE
Starting today, we are bringing one of a kind chesterfield suites and loveseats to our display floors and marking them down drastically for quick sale. Take advantage of our Clearance Sale prices. This is the time to buy!

ARE YOU LOOKING?
We have them
DELUXE BEDROOM SUITES
at January Clearance prices. This is the time of year you have been waiting for to come in and see what we have.

YOU WILL NOT BE DISAPPOINTED WITH OUR QUALITY FURNITURE, OR OUR CLEARANCE PRICES.

★ FREE DELIVERY ★ EASY CREDIT TERMS

CHARGEX master charge

737 YATES ST.
382-5111
Downtown

STANDARD FURNITURE

Victoria Times

FRIDAY, JANUARY 2, 1976

GORDON BELL, Managing Editor — STUART UNDERHILL, Publisher — GEORGE OAKE, Editor

A Better Idea

Do we let prisoners run the prisons? Do students decide what grades to give themselves in school? Do lunatics run the asylums? Of course not. Such simplistic solutions would soon result in utter anarchy, the destruction of all checks and balances built into society.

In the same way, no political figures should have the sole authority to set their own incomes. Saanich council's conversion to the principle — after boosting their own pay 12.5 per cent, retroactive by a whole year — is late but welcome. With such machinery as it advocates in place, there could be no repetition of last month's embarrassing money grab.

Heaven knows, some new formula or method of determining fair and just incomes for the politicians is needed badly. Now it's take whatever the traffic will bear, or more. One hundred per cent for B.C. legislators in 1972, 33 1-3 per cent for members of parliament and Oak Bay councillors. The accusations of greed, the shame of publicity, the public embarrassment — all seem to have little effect.

Saanich council owned up to its discomfort this week — the reaction of press and public to its salary boost has been uniformly negative — but what was the result? No reduction in the pay raises, no alteration in its odious retroactive provisions, no change at all except a token reduction of the mayor's increase by a couple of percentage points.

Saanich council should pursue vigorously its proposal of some type of provincial body which would set municipal politicians' wages. It's an idea whose need is being demonstrated almost daily by aldermen, MLAs and MPs. If they can't demonstrate the restraint they preach to us, then someone or some group is going to have to impose it.

Puncturing The Growth Balloon

Quietly, almost gently Canadians are being told to expect less in coming years. The air is being let out of the growth balloon ever so slowly. First the prime minister hearkens to a new emerging society where growth is secondary to the quality of life. A decade of this term and it's meaning is still as variable as government pollution standards. Then the Economic Council of Canada brings down its 12th annual review, reversing its worship of growth.

What is going on in our venerable free enterprise institutions? Less than one year ago no-growth merchants were regarded as dangerous radicals. Now the ECC is advocating a growth rate of only 2.5 per cent in the early 1980s. A marginally increasing labor force, coupled with the current recession and ongoing inflation will combine to lessen demand. The report says growth could increase and unemployment decline if Ottawa cut personal and corporate taxes, a move the government has not ruled out, if the prime minister's ramblings are to be believed. In the council's view inflation will decline between now and 1978. More housing is available now than ever before with less crowding. The ECC recommends an annual target of 240,000 housing starts each year.

If these mixed notices make those who are uneasy about Canada's economic system more fearful, it should be remembered that we will start our austerity program at a very high level—just like the senior civil servants who received a small $6,000 raise on their $50,000 plus salaries this summer.

If government can learn to control its own excess, as it hopes to curb the various private sectors, then the country may slow down without any damage. While the council refrains from any governmental criticisms and simply lays out alternatives coupled with a few recommendations, some things are obvious.

The housing picture isn't all that rosy, especially in the area of rental accommodation. Sure lots of housing is on the market, but few can afford it. If high construction and mortgage costs continue, new rental housing could be a thing of the past. What an ironic situation it would be if there were rows of empty single family dwellings, while many young families could not afford a place to live. Then comes the matter of fossil fuel supplies. At present the necessity of importing foreign oil is playing havoc with our balance of payments, putting us into the red more each month. If the National Energy Board is correct, or barring new oil discoveries, the situation will be even more serious in the early 1980s when we begin to run out of the stuff. Even if we find lakes of petroleum, the capital costs in developing the fields and transporting the oil to market are so gigantic they could set off another round of domestic inflation.

From government actions and hints, it would seem Ottawa's intervention in the economy is here to stay. It looms even larger in the face of the old patterns of greed which seem ineradicable in the country's psyche. Meanwhile the ECC, like a little old lady crocheting, appears more intent on fine detail as opposed to the larger picture. To be a timorous advisor is not enough in these times. Canadians have always had options carefully spelled out in endless studies. The trouble is no one wants to point the way as the problems mount up behind.

BRUCE HUTCHISON

Riding One Horse at a Time

Translated from the sleek patois of politics into simple English, what is Prime Minister Trudeau really trying to tell us?

He is telling us, first, that his government has been grotesquely wrong in its economic calculations for the last seven years, that its bulgetary spree (with the full support of the opposition parties) has produced a shattering financial hangover, and that the government is now doing precisely the opposite of what it planned and promised in order to win the election of 1974.

Trudeau is telling us, secondly, that his anti-inflation program has got away to a chaotic start because it was thrown together in panic, at the eleventh hour, under the shock of John Turner's resignation. Consequently, this loose package stolen from the Conservative party, and botched in the theft, is bursting at the seams already and must be tightened up, drastically and soon, or it will fall apart. So will the government and the national economy.

Prodigal Habits

Trudeau is telling us, thirdly, that the cuts in his spending plan (a nice little raise for members of parliament blandly ignored) are mere tokens, symbols and cosmetics, quite meaningless until we see how much will actually be spent next year.

Even when Finance Minister Donald Macdonald brings down his first budget we shall not know for sure how much expenditures, deficits and debts will increase because supplementary estimates, the old grab bag of every government, will be introduced later on.

Most ironical of all, Trudeau is telling us that "the federal government accepts its full share of the burden in this crucial national effort."

The burden! As if anyone but the ordinary citizen could bear it in statutory taxes and the extra unofficial tax of 10-per-cent inflation. As if the government could spend any money but that of the public. As if the government has not sought re-election but had been conscripted, against its will, for heroic sacrifice. Trudeau's irony is inflated like the currency.

Brilliant as a philosopher, unequalled as an actor but in economics a dismal flop, he is fighting for his survival, for his place in history, for a vindication of his life's work. If nothing more than his personal future were involved the fight would be interesting as a human drama but not very important otherwise. Unfortunately we are all involved — our money, our style of living, the future of our children and our country.

For that reason the prime minister's success is the most important business immediately before us. To confuse our opinion of him as a man with our own self-interest in him as head of the government would be a dangerous mistake.

PIERRE TRUDEAU
. . . fighting for his place

Until we find a better one — a wistful thought when the Conservative party has become a shambles of competing leaders — Trudeau is the only prime minister we have. His government may also be a frightening spectacle but it is our only government. With it we must sink or swim for some time yet.

Anyhow, Trudeau is right in saying that the outcome of the inflation struggle will depend mainly on "you, the people," not on his government. It is hardly an exaggeration to say that the nation must save itself in spite of its ill governments. But after the false public promises of all their politicians, and their own private failures, the Canadian people, even now, have not faced up to the burden that no government can carry.

Apart from the weak and the old whose means are restrained by poverty, whose physical diet is restrained by prices, whose distress mocks the forgotten Just Society, there is no sign of restraint in Canada, a land still fat, prosperous and uniquely fortunate.

That fact, indeed, presents the greatest obstacle to Trudeau's success. In a climate of prosperity, however uneven and fragile, it is difficult to persuade the people that they are living far beyond the nation's means, especially when the government and opposition parties have long encouraged unlimited demand on limited supply and paid the bill with IOUs now being called in by our creditors.

While all these things are implicit if not plainly stated in Trudeau's speeches, it is explicitly clear that he has only begun his retreat from unreality as he prepares, very late, for a new advance.

Token Cosmetics

To this reporter his most significant and perhaps least noted statement is that he will soon tell us how our society must change its "values" and adjust itself to a new way of life. So, of course, it must because an impoverished world cannot always support the prodigal habits of North America. Assuredly there will be changes, most of them unpleasant. But Trudeau has yet to tell us what values and what kind of society he has in mind.

Finally, he is telling us that, after all our mistakes, we are now testing whether any free society can govern itself and long endure in freedom. And if this is a faint contemporary echo of a nobler speech at Gettysburg we might also remember Lincoln's other warning that "it is not best to swap horses while crossing the river."

In a river running high these days we have a single horse for the time being and a single anti-inflation policy. To destroy that policy with pin pricks and debating points, to lose the good in the pursuit of the perfect, would be the ultimate lunacy. But we seem quite capable of committing it.

". . . it's something I bought Harold for Christmas . . . over a thousand miscellaneous parts, dozens of them useless extras, and deliberately misleading instructions . . . he thinks he's got it half finished . . ."

W. A. WILSON

Deep Elements of Distrust

OTTAWA — Organized labor's fight against the government's anti-inflation program poses one of the great question marks hanging over Canadian affairs for the immediate future.

Some observers with a good knowledge of the labor scene believe the fight will simply peter out as union members find it unrewarding to strike for higher raises than the government will permit. That is the apparent view of the Anti-Inflation Board and it is shared by some people with much better labor contacts than Jean-Luc Pepin.

This relatively optimistic view is not, however, universal among those in a position to assess the situation likely to develop in the coming months.

In principle, if a government has sufficient steadiness of purpose, in the end it can win any confrontation with a segment of the society it rules. That makes it logical enough to believe that the papermakers, the Ontario teachers, and so on, must in the end bow to the will of the federal government. In past situations of confrontation, the Trudeau regime has not shown many signs of weakness.

Illogical Criticism

The problem, however, goes beyond logic. It is not, if you like, logical for labor's leaders to condemn so bitterly a program that is intended to prevent the erosion of wages through more and more rapidly rising prices. It is not logical but it does demonstrate how deep the element of distrust has become in our society. The social costs of inflation are as bad as the economic ones.

It does not seem to me that the government has behaved any more wisely than the nation's labor leaders. After fighting effectively to destroy any public sympathy for price and wage controls, the Trudeau administration then rushed into them, in an about-face that took about a fortnight from its inception to the public announcements. No effort at all was made to build public support for any extremely radical state intervention into the country's economic life. On the contrary, if the cabinet omitted anything that would have contributed to the popular impression of federal politicians as crudely greedy men and women it is hard to imagine what it could have been.

The government's own methods paved the way for damaging confrontations but on their side, the leaders of organized labor have been totally negative in the approach to the nation's greatest single problem. They have been without statesmanship in their determination to avoid looking at harsh economic realities. At least some of them may prove to be as determined as the men in the cabinet.

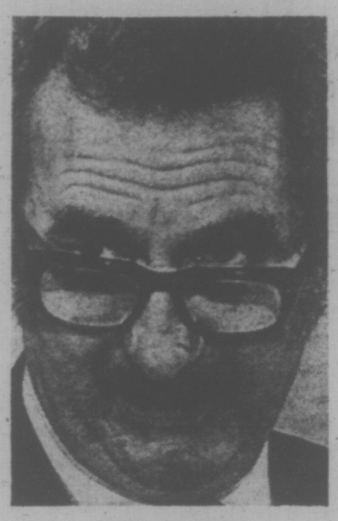

JEAN-LUC PEPIN
. . . strikes will be unrewarding

If their members stay with them in the struggles ahead, this country's 1976 difficulties may be far more severe than anyone in Ottawa is ready to admit now. If there are long, determined strikes in basic industries — the railways or steel, for instance — how are they to be ended? Through attrition?

Wage controls limit the possibility of negotiation. To take the steel industry as an example, it is possible that negotiations might lead to a tentative agreement at 17 or 18 per cent. The Anti-Inflation Board would have to rule this out. A strike might at that point be continued or renewed. It then becomes necessary to think in terms of what would be described as a second-stage strike, one conducted not against an employer but against the official policies of the state.

It sounds cynical, but it is true that the country can tolerate a strike by teachers longer than it can work stoppages in vital industries. Before long, if the steel mills or the railways are shut down, the economic cost begins to be felt throughout the economy.

Predictably the country will react more forcefully to that than to the social costs of interrupted education.

Important issues are involved in the Toronto teachers' strike — essentially, how large a share of the economy is to go to the public service occupations? No one strike will settle that question but it is an underlying issue in our society which remains to be worked out. But because the education of children can be interrupted for a time without disastrous results, this sort of strike will not be the real test of the relative wills of government and labor.

Will Unions Obey?

That crunch will come, if it does, in one of the vital industries where a shutdown produces widely spreading economic effects.

If legislated settlements work, the problem will not be too severe. That has become the conventional way of ending labor disputes in the railway industry. It would be a radical change in other basic industries but not an impossible one. It is not, however, clear whether such settlements would in fact be accepted.

In the past, the railway unions have always taken the position that they must obey the law and their members have always gone back to work after a legislated settlement. But in those cases the dispute has been with an employer. The point of uncertainty now comes from the fact that the basic dispute is going to be between unions and the government. It may simply lead to bitterness. It may go beyond that. Either is a serious prospect, and that is why governments embarking on radical policy changes should prepare the way for them.

letters

United Way

We would like to take this opportunity, through the medium of your Letters to the Editor columns, to publicly thank the Times for its support and assistance during our current United Way campaign.

We now anticipate that this year's drive will raise in excess of $700,000 and canvassers are still working on the completion of their return.

This represents a new fund-raising record for us, and we know that it would not have been achieved had it not been for the whole-hearted support of the print and broadcast media, especially during the interruption of the postal service.

For this same reason, we would also like to express our gratitude to the chartered banks for accepting donations on our behalf.

In closing we would like to express our heartfelt thanks to everyone who assisted us in our campaign, and to everyone who donated in response to our appeal.

"Thanks to all of you . . . it's working!" — Eric Dowell, Campaign Chairman, United Way of Greater Victoria, 737 Fort Street.

Election Thanks

I wish to thank you for your most reasonable coverage during my election campaign (for MLA in Esquimalt).

I also wish to thank the many people who supported my stand on the issues which I raised. Although this was not necessarily expressed in the votes cast, I do know that a seed has been planted and would say that it will now be nurtured by people of goodwill. — John S. Craggs, Esquimalt.

Johnson's Suavity

I write letters of heavy criticism to many public officials and to television sponsors, and then again it is my pleasure to write "happy" letters such as this one.

When coming through B.C. from Toronto Dec. 21 we stopped off in Victoria and got to hear your local symphony and the Messiah. We had just come from about 15 or 20 concerts back east and thought we had heard the best, but your B.C. Messiah was also near great.

More important to me was to read Ms. Audrey Johnson's review Dec. 22. It was most excellent. It was brief, newsy, accurate reporting and to the point. Moreover, her criticisms were favorable but on her negative points of advice there were no thwarted or sour grapes. (In my opinion most critics are disappointed artists.) In my 50 years of music she tabbed everyone about 95 per cent accurately and with kindness and adjudication. Between her lines any artist might intelligently read himself into improvement. Viz: the artists could ignore her honest praises and seek better how to "cut through" the orchestra, as she so adeptly said.

You and your people are fortunate to have Ms. Johnson and we trust she feels the same way about your paper. Reviews in New York are raw and almost merciless for bad performers. It appears to me New York critics could let some of Ms. Johnson's kind suavity rub off on them.—Robert S. Felts, Port Angeles, Wash.

60 YEARS AGO

From the Times of January 2, 1916.

Everyone for the past three days has been glad of a fur coat for out of doors and a warm fireside at home. But despite the fall in temperature there is still very little reason for Victoria to complain of cold weather as the statement of thermometer records at Gonzales Heights observatory will show. The lowest temperature this morning was 24 degrees on the ground. The relatively low temperatures are but part of a general cold wave that is being experienced all over the province.

VICTORIA TIMES, established 1884, is published every afternoon except Sunday by the Times Publishers, Limited, 2621 Douglas Street, Victoria, B.C. Second class mail registration No. 0625. All undelivered copies and notices of change of address to be sent to the above address. The Canadian Press is exclusively entitled to reprint the local news published herein.

The Issue Is Murder, Not Hanky-Panky

By WILLIAM SAFIRE
New York Times

The revelation that the president of the United States had regular access to a woman who may have been controlled by two Mafia gangsters hired by the CIA to kill Fidel Castro has had the expected reaction: prurient interest, compounded daily, in the logistics of White House sex, whether Jackie knew, etc.

Forget all that. The serious issue in the Kennedy-Mafia connection is murder — "murder most foul, as in the best it is . . ." Not hanky-panky, not graft, not abuse of civil liberty — but murder and attempted murder at the highest level that spans 15 years.

The first murder target was Castro, against whom the Kennedy men and the Mafia shared a hatred. The second might have been President Kennedy himself, in retaliation or self-protection. The most recent, only six months ago, was Sam Giancana, the Chicago mobster who failed to carry out his mission to hit Castro, and who presumably encouraged one of his girls to nourish a White House-Mafia liaison.

Frank Sinatra with President Kennedy in 1961

Sam Giancana was shot dead in his Oak Park, Ill., home, after the Church committee had decided to subpoena his testimony. He is the only person in American history to be murdered just before he was to appear in front of a congressional committee.

What was the reaction to this unique event? Church committee sources, Mafia sources and Chicago police sources (who share an interest in forgetting Giancana) all put out the line that the murder was probably an old Mafia grudge fight, unrelated to any impending testimony. Sen. Frank Church's colleague in coverup, Sen. John Tower of Texas, promptly declared that Giancana would not have been "a particularly valuable witness."

I don't believe any of that pap. I suggest that two and two makes four: that Sam Giancana took seven .22-calibre slugs in his body for the same reason that Prosecutor William O'Dwyer's witness, Abe Reles, was thrown out of the window of the Half Moon Hotel nearly four decades ago — to keep him from telling all he knew.

And how has the Senate, so sensitive to contempt, reacted to the first murder of a witness to be called before a Senate committee? Did Church demand that the FBI enter the case to explore this most effective obstruction of justice?

No. An FBI spokesman informs me that nobody has asked the FBI to investigate, and not one agent has been assigned to the case. Sam Skinner, U.S. Attorney in Chicago, adds that murder is not a federal crime, so he's out of it. Chicago police reply that the murder took place in the suburbs, outside their jurisdiction, and they're out of it. (The two Chicago policemen who had been parked outside the Giancana house, and who suddenly left their post just before the murder, will probably get a medal.)

GIANCANA
. . . something to say

That leaves the investigation of the murder of the only Mafia hood who might have penetrated the White House in the hands of Cook County State's Attorney Bernard Carey, a good man doing the best he can, but life in Cook County is a struggle: A local judge was able to block search of the dead Giancana's safe for several months. (When it was finally opened, the judge's name appeared on a list of those who gave generous wedding presents to Giancana's daughter.)

The Cook County grand jury is not thinking in terms of national, or Mafia-wide, implications, and has not even called John Roselli, Giancana's lieutenant. "We've had difficulties," admits Carey, "we get a runaround from federal authorities."

A couple of local cops in suburban Oak Park still show an interest, and have found the murder weapon. Unlike Church, at least one cop on the scene thinks the mobster's impending testimony was the cause of his demise.

"Giancana had something to say," says Lieut. Donald Corkle of the Oak Park police. But what of Giancana's fabled willingness to sit in jail without talking, which he had done before? Why should the Mafia worry about him spilling secrets of a White House penetration to the Senate committee?

"He just got out of the hospital the day before he was killed. He sure didn't want to go to jail, not in the shape he was in. They knew that, and they got worried about him."

Not an important witness, Tower assures us. Not relevant, Church insists. Forget it; just a gangland "termination with extreme prejudice."

But the dead body of Sam Giancana lies across Frank Church's path to the presidency. Only the appointment of a special prosecutor at the request of the Senate — a new "untouchable" with full powers to explore the White House-Mafia connections that led to Giancana's murder and cover-up—will uncover a potential scandal that most Washington politicians and journalists wish would go away.

Church cannot slam the lid of Pandora's box back down now that he has glimpsed the evil that lurks therein. As that great matchmaker of Mafia hoodlums, good-looking women and a president of the United States used to croon: "All — or nothing at all."

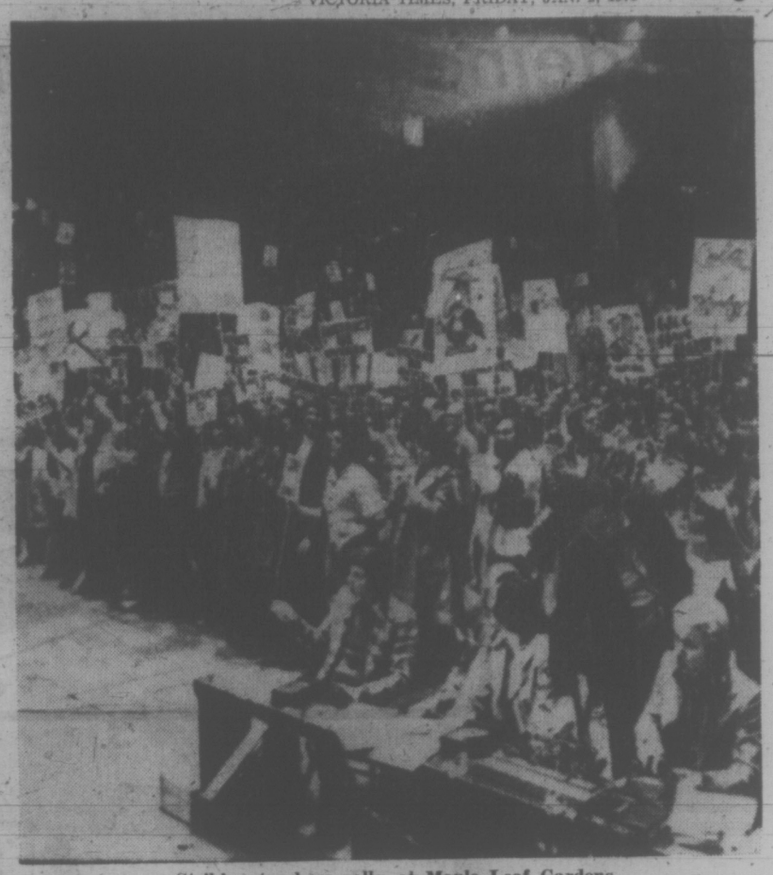

Striking teachers rally at Maple Leaf Gardens

Toronto Teachers Thumb Their Noses at Everyone

By NORMAN WEBSTER
The Globe andMail

After it was over, Robert Nixon said it was just about the most depressing encounter he could remember in a political career that has known its full share of discouragement. "More and more these days the urge to just shout, '— you!' comes welling up," he said.

"Some day it may come out. I felt like it tonight."

Who could have blamed him? The Liberal leader had just been treated most shabbily by the Metro high school teachers who demonstrated at Queen's Park last month. When he came out on the legislature steps to speak, they greeted him with thunderous boos. His brief remarks were punctuated by catcalls and closed to a roar of outrage.

This, remember, is the same Robert Nixon, himself a former teacher, who helped force the government to grant Ontario teachers their right to strike. The man who supports their demand for a separate Ontario anti-inflation board, and has put down a risky motion of non-confidence in the government to that effect. The man who has said (and felt the lash of the Globe editorial quill for so saying) that the Metro teachers must be awarded at least the plush 39 per cent offer of the school boards — despite the fact that Jean-Luc Pepin has already ruled it out.

Those are the sorts of things you'd think the teachers would be aware of. They are after all, supposed to be one of the better-informed groups in our society, and they don't have anything else to do these days. If they really had any understanding of the issue, they would have given Robert Nixon a respectful hearing and hearty applause instead of the old razzberry.

They might, too, have had the good sense not to bellow with outrage when Mr Nixon brought up the fact that 140,000 students had been a month without classes. But then, it was a night for alienating friends and shouting down anything that impinged even slightly on the teachers' own narrow self-interest.

NDP leader Stephen Lewis was cheered to the echo when he voiced support for the teachers' cause. But the mood changed abruptly when he had the temerity to suggest that they make concessions from their ludicrous salary demands and when he added that they had no business engaging in acts of civil disobedience, well, the din was frightful.

William Davis got a response so discourteous and unreasoning that it upset even Mr. Lewis, who disagrees heartily with the premier on the substance of the issue. Most interesting is the fact that the jeers and chants of "Out! Out! Out!" and bellows of "Give him 30 pieces of silver!" came at precisely the points where Mr. Davis was talking about the interest of the nation having to override the interests of special groups.

The statement which roused the teachers to special frenzy was this one: "If we as a government must choose between special interests and the common good of our citizens. . ." The rest was drowned out by a crowd bellowing its contempt for the common good.

They have a small talent for this, the teachers. They seem almost to revel in thumbing their noses at the interest of the nation and of their pupils, as well as the whole political process. Who else would have had the brass to declare, in a full-page advertisement, that school trustees elected by acclamation or narrow margins have no public mandate? The arrogance of the statement is quite breath-taking.

What it does, of course, is play into the hands of their opponents. Mr. Davis's personal appearance on the steps of the legislature was a deliberate political decision. He calculated that the teachers would play their part — and they did, beautifully.

He was still riding high later in the House, when he delivered a tough, almost cocky, speech challenging his opponents to vote non-confidence in him and bring on a Christmas election (Ho, Ho). Later on his way out of the building he stopped to talk for a few minutes with some teachers picketing with their sandwich boards.

When he left, a reporter asked how the teachers felt about the premier taking time to come over and discuss the issue with them. The leader answered: "My gut reaction was that I felt like puking." They're an elegant bunch.

COAL INDUSTRY ABLE TO AFFORD POLITICIANS

By THOMAS E. GISH

(Gish is publisher of a small Kentucky newspaper. This article is excerpted from a journalism class lecture.)

CARBONDALE, Illinois — For a variety of reasons, the coal mining community is a closed society. The working miner more or less eats and sleeps coal 24 hours a day. His friends are other coal miners, usually the same men he sees during his shift at work. His own well-being is tied to the well-being of the coal industry generally, and more specifically to the coal company he works for.

The miner has a vital stake in day-to-day developments that affect coal. The Mideast oil situation, the ups and downs of the steel industry, the demand for electricity — all these and many other factors have a direct bearing on whether the miner works three days or one day or five days a week.

Traditionally, the miner has had no independent sources for information about political or economic trends that might affect the coal industry. His one information source has been the coal company he works for.

And over the years, the coal company has gotten across the message that it cannot afford to pay property taxes because a tax rate anywhere like that paid by other industries would drive the price of coal so high it would have to go out of business.

The company has told its workers that it couldn't afford decent safety measures, that state and federal mine health and safety and welfare legislation all are unnecessary, and would force up the price of coal.

The coal industry can't afford safety measures that would protect the lives of miners. It can't afford to pay the taxes that would support a halfway adequate public school system. It can't afford to support public health programs that would provide enough hospitals, enough doctors. It can't afford to obey truck weight laws that would prevent the destruction of every road in the area.

The coal industry can't afford the costs of strip-mine reclamation. It can't afford to pay workmen's compensation for miners who are forced into early retirement by black-lung disease. It can't afford to build housing for miners and their families.

No matter how serious the problem, no matter how great the mine disaster, no matter how many miners' lives are snuffed out, no matter how many children are orphaned, no matter how poor the schools, how inadequate the health care, the coal industry can't afford to do any better. Even the slightest tax would make the entire industry collapse. Any kind of mine safety will drive coal off the market.

This has been the message the coal industry has preached for the past century. The only thing the coal industry has been able to afford is politicians. And the coal operators long ago learned how to buy out the courthouses. The result has been that perhaps the rarest critter on the face of the earth is the coal field public official who will stand up to a coal company. Where is the county official who will enforce truck weight laws or propose a tax to support public education?

Whenever anyone challenges any of the coal company mythology about what the company can or can't afford, the public officials are quick to echo the company line and to assure anyone who asks that the overweight coal trucks must be permitted to run or else the whole industry will have to close down and everybody will be jobless tomorrow. No genuine discussion or debate is tolerated.

So it is little wonder if the coal miner and his family, and the people of the coal fields generally, come to believe and to support the coal company myths. It becomes accepted gospel that any coal industry reform is totally outside the realm of feasibility. Anyone who discusses the problems or hints that change might be in order becomes instantly recognized as a heretic, a radical, a fool, a traitor, a Communist, someone who must be hushed.

These were the attitudes and conditions that faced the miner who wanted change and who supported unionization of the coal fields a half century ago. These were the attitudes that jailed Theodore Dreiser and many other outside visitors — some writers, some radicals, some organizers — when they came to the coal fields in the 1930s and reacted to what they saw in places like Harlan County.

And these are still the attitudes that dominate in the region today. Harlan County miners who work for Doris Duke at her Brookside mines have been living all these years in unheated coal company shacks throughout the 1960s and 1970s and yet were fearful to join a union. Much of the Eastern Kentucky-Eastern Tennessee-Western Virginia coal field remains non-union, largely because working miners themselves have been intimidated over and over and over.

The end result has been that the Central Appalachian area where I am from is one of the leading poverty centres in the entire U.S. Incomes average less than half the national average. The education system is the worst in the nation. More than a third of the housing is classified as substandard. The creeks and hollows are filled with maimed and broken people. The hillsides are being gutted by strip mines, and the creeks are filling with rock and mud. If there is any place in the United States that is a total mess, it is the Appalachian coal fields.

New York Times

Down and Out in Jersey

russell baker

There are going to be some very cross Mafia dons if Jimmy Hoffa's body turns out to be buried in New Jersey. New Jersey is to the Mafia what the Arlington National Cemetery is to the Pentagon. The godfathers are strict about who is entitled to be buried there, and anyone who violates the rigid code of respect for the Jersey soil by interring an unqualified body is liable to have his own body left in a car trunk in the Bronx.

This is the most extreme gesture of contempt the Mafia can make, and signifies that the member has been dismissed from the organization with extreme prejudice.

★ ★ ★

Burial in New Jersey, on the other hand, signifies retirement with respect. To say that a man "sleeps in Jersey" is to say that he bore the mark of honor, and loan sharks are not allowed to charge his widow more than 1,200 per cent interest, on pain of having their knuckles crushed.

History is vague about why the Mafia chose New Jersey as its national cemetery. Some scholars believe it was a gesture of courtesy, since New Jersey has never adopted an income tax. Others believe New Jersey worked hard to attract the industry, but this is a canard.

When I lived along the Passaic River as a schoolboy in the 1930s the schools offered no formal instruction whatever in clandestine body disposal. It is more likely, I believe, that there was a natural talent for it in the air, stimulated no doubt by the many opportunities at hand.

It was a rare week when someone on the block did not have an inconvenient body to dispose of. Dutch Schultz was then consolidating his liquor interests. This entailed such large-scale liquidations of competitive enterprise that there were always men lurking at street corners with a body or two tucked in a dark doorway.

These men were known as "body schleppers." "Help me bury these bodies in the dump, kid, and I'll give you two bits," they would say.

At that time, of course, the Mafia was not so institutionalized as it is today, and body disposal was very primitive. It was even done in New York. In one instance, a body was dumped into an unguarded concrete mixer upstate one night and next day became part of the Kingston Highway.

As the Mafia dons became more cultivated and began to shop at Bloomingdale's, they realized that the old ways lacked class. They did not want their wives and daughters driving on highways made of bodies. They did not want their loved ones or their Packards exposed to that kind of crudity.

★ ★ ★

At a secret meeting of the "families" in 1947, the decision was made to bring order to the body-disposal side of the business. Certain dons had long dreamed of establishing an honored last resting place for those members who, though terminated abruptly for various reasons of efficiency, nevertheless deserved to lie in respected soil.

New Jersey was chosen, for whatever reasons. It surely helped that New Jersey had the know-how. It was, moreover, an easy journey from New York, the centre of Mafia culture. In a short drive from the George Washington Bridge to Newark, the bereaved could be reasonably sure of passing within eyesight of the departed's final resting dump and, though locations could not be pinpointed precisely, the next-of-kin could return to New York reasonably assured of having paid his respects to the grave.

★ ★ ★

The code drawn up by the Mafia stated that no man could "sleep in Jersey," who had not been a faithful citizen of the organization until the time he made his terminal mistake.

Using the Jersey dumps for non-members was specifically forbidden as a desecration. It was also forbidden to bury in New Jersey any bodies incurred in a personal quarrel. The code governing bodies in this category is quite specific. They must be weighted with 155 pounds of cement and deposited in the Baltimore harbor or in any lake within a 50-mile radiums of Buffalo.

Under no circumstances are bodies to be disposed of within 20 miles of the family residence of any don, within two blocks of Bloomingdale's or in any Las Vegas hotel.

Members deemed unworthy to "sleep in Jersey" must be left in car trunks in either Brooklyn or Queens as a sign that they do not deserve respect, or in the Bronx as a sign that they deserve contempt.

One exception is permitted. Members killed by being run over by armored automobiles, may be left on the street unless they also contain bullets.

New York Times

BUCKERFIELD'S "49" DAYS
$1.49 $2.49 $3.49 Values
SAT. JAN. 3rd

GARDEN BOOKS — Sunset Reg. $1.95 ..... 1.49
LIGHT BULBS — 40 W, 60 W, 100 W 8 for 1.49
Wild Bird Seed — 3-Lb. Bag Reg. $1.00 ... 2 for 1.49
LIME SULPHUR — Qts. Reg. $1.99 ..... 1.49
DOG CRUMBLES — Buckerfields 10-lb. Bag Reg. $2.25 1.49 Limit 2 per customer
Dog and Cat Food — Top Dog and Top Cat 15-oz. Tins 8 For 1.49
BUDGIE SEED — 5-LB. BAG Reg. 2.10 1.49
CANARY SEED — Mixed Seed 5-LB. Bag Reg. $2.85 2.49
DOOR MAT — Grump Nylon. Reg. $4.49 3.49

Buckerfield's LIMITED
'the growing people'
PERSONAL SHOPPING
VICTORIA STORE
506 PANDORA
— 384-7181
LOTS OF FREE PARKING

Codeine Poppy Cultivation Tried

Manchester Guardian

LONDON—Drug companies are looking closely at a recently recognized opium-free wild poppy as a possible source of the raw material for the manufacture of codeine, the most widely used painkiller.

Codeine production now depends on the import of materials from legally grown opium poppies (Papaver Somniferum) but, in the United States in particular, there are increasingly strong pressures to find alternative and preferably home grown sources.

The new poppy (Papaver Bracteatum) grows wild in the Near East and, although not yet shown to be suitable for bulk cultivation, was found by an Iranian chemist to contain thebaine—the starting compound for codeine. For the past few years the new poppy has been under commercial investigation.

Cultivation of the opium poppy for medical purposes is intricately linked with the international illegal opium trade and its more potent derivatives, heroin and morphine. One of the important advantages of the new type of poppy is that since thebrine is extremely difficult to convert to morphine, its products would be of little value to drug traffickers.

At the moment about 90 per cent of the opium grown legally in the world is converted into codeine, an indication of the dominance of the drug in spite of the recent development of synthetic substitutes. But, if the medical requirements could be met through a non-opium poppy, then the agencies and countries trying to bring the illegal opium trade under control would have much greater freedom of action.

The bracteatum poppy flourishes under conditions similar to those suitable for grain and, although there is no indication yet that British drug companies might enter the grow-it-yourself race, three large U.S. drug companies are carrying on joint growing trials with the U.S. Department of Agriculture in four states at a cost of around $200,000. According to a report in the American Journal of Science, the U.S. government is finding it politically difficult to reach a decision on poppy cultivation.

The United States leads the world in the battle against illegal opium production. Observers feel the Americans will be highly sensitive to a deliberate withdrawal from reliance on foreign produced poppy derivatives. This might be interpreted as a partial lessening of concern about the illegal trade. It is also thought that a powerful public relations operation would be necessary before poppy cultivation for thebaine production would be accepted. For thebaine can be used to make some very powerful non-opium narcotics and might therefore by considered as a potential danger.

With Turkey no longer applying an opium ban, the world shortage of legally grown opium which originally precipitated the interest in an alternative source of thebaine is waning. Since most of the world's opium comes from developing countries, the withdrawal of U.S. support, or the support of other industralized countries, might have serious social and economic impact in the producer countries. It therefore seems likely that — however successful the present trials—the transition to home-produced codeine will necessarily be gradual and carefully planned.

DOCTOR SERVICE CUT

SAINT JOHN, N.B, (CP) — Family doctors who work in the emergency department of the Saint John general hospital have decided to withdraw their services from the department between the hours of midnight and 8 a.m.

No reason for the move was given.

In a public announcement Thursday, the hospital's department of family medicine said persons requiring medical services during these hours should contact their family physician.

A spokesman for the nursing office of the hospital said Thursday night the effect of the decision on hospital services is not definite.

"What we're going to have to do is wait and see how this is going to work out."

Dr. Lewis Freedman, chief of family practitioners at the hospital, would not comment on the situation and Dr. Carl Trask, hospital administrator, was unavailable for comment.

Day Care, Medicare Up in Man.

WINNIPEG (CP) — An expanded day-care program for children, increased compensation for injured workers and subsidies for more medical supplies and drugs went into effect in Manitoba with the coming of the new year.

Sweeping legislation covering planning and land use in the province also became law Thursday several months after passage of the controversial planning act by MLAs.

Under changes in the day-care program, provincial subsidies will be allowed for families with net incomes of up to $13,400. The maximum income level for no-cost day-care increases to $8,200 from $5,760 for a family of four.

Smaller subsidies are available for families with larger icnomes up to $13,400.

Expansion of the Workers Compensation Program means an increase in maximum monthly payments to $937.50. Payments for totally disabled workers and survivors' benefits are based on 75 per cent of an individual's actual earnings up to $15,000 a year.

The previous limit was 75 per cent of earnings up to $10,000 a year.

Manitoba's pharmacare program was expanded Thursday to cover nearly all prescription drugs, oxygen, and needles and syringes used in administering drugs.

The program itself reimburses families for 80 per cent of the cost of drugs and related supplies in excess of $50 a year.

Meanwhile, Municipal Affairs Minister Howard Pawley says he has received two formal requests from communities to form planning districts under legislation now in effect.

One of the features of the new act is that it encourages local governments to engage in joint planning. One of the requests received comes from municipalities in the Selkirk area just north of Winnipeg, and the other from Boissevain and Horton in Southwestern Manitoba.

During debate on the bill last year, opposition MLAs said they feared the planning district might be a prelude to regional local governments in the province. They also attacked the numerous powers given in the legislation to the provincial cabinet.

However, Pawley says he expects a number of applications from other municipalities early in the new year.

DEEPSEA SHIPS

(All cargoes are forest products unless otherwise stated.)

Esquimalt—Doug Won 109 and Hoechst, in for work.

Crofton—Da Noli.

Port Alberni—Belstar.

Harmac—Korotan.

Nanaimo—Primrose; Ravnanger; David Salman.

Cowichan Bay—Gimleland.

K mart

Gives Satisfaction Always!

• On sale Jan. 2-6 • While Quantities Last • We reserve the right to limit Quantities •

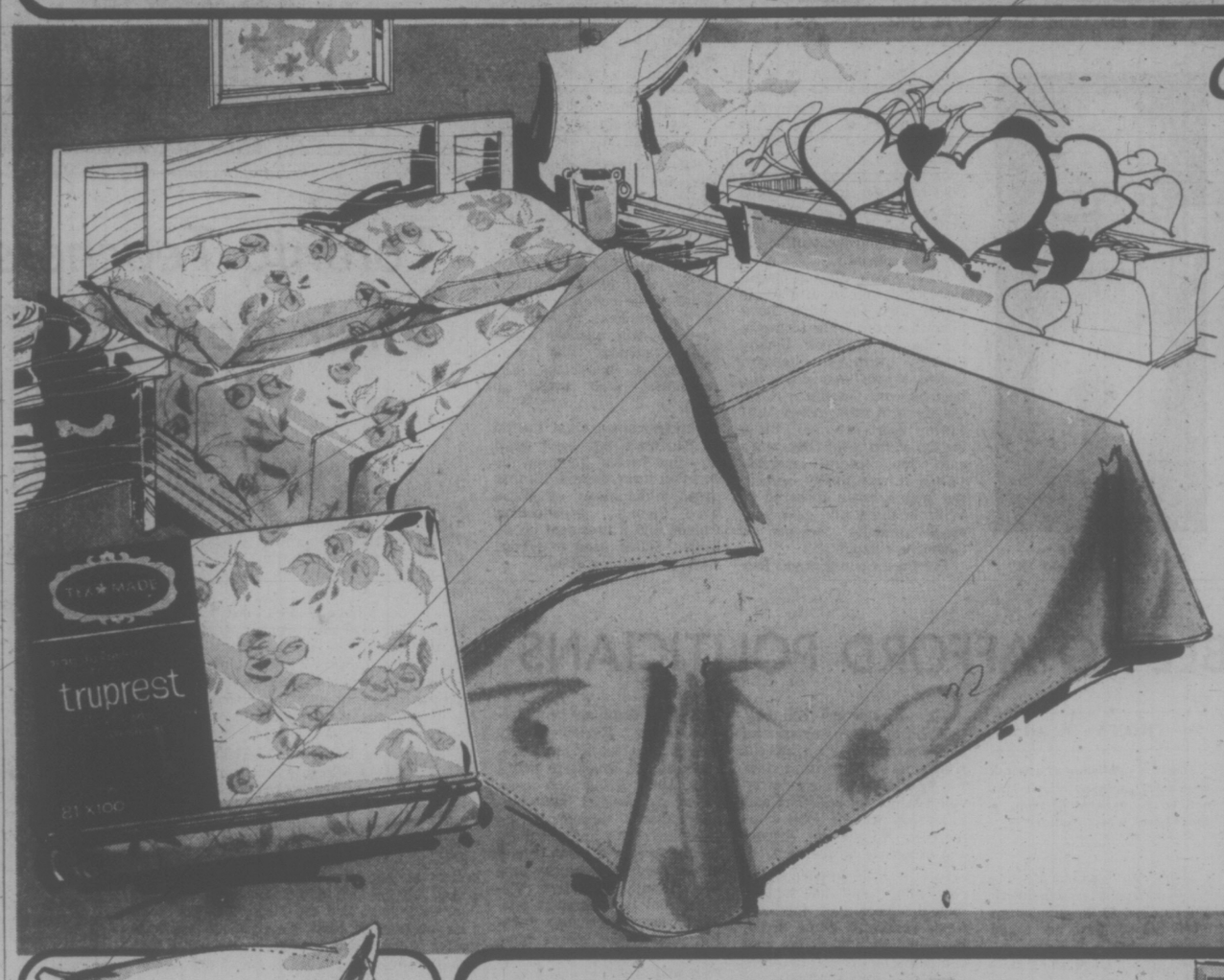

Romance

NO-IRON SHEETS & PILLOW CASES BY TEX-MADE*

See our pretty sheets and pillow cases, adorned with fresh flowers . . . a summer garden all winter long! No-iron blend of 50% Truprest* Polyester, 50% Cotton. Pink, Blue, Gold or Lilac all over floral pattern on White background. *Reg'd T.M.

PILLOW CASES Approx. 42" x 33" — K mart Price 3.33 pr.

TWIN FLAT Approx. 66" x 100" TWIN FITTED Approx. 39" x 75" — K mart Price 5.66 ea.

DOUBLE FLAT Approx. 81" x 100" DOUBLE FITTED Approx. 54" x 75" — K mart Price 5.99 ea.

QUEEN FLAT Approx. 90" x 105" QUEEN FITTED Approx. 60" x 80" — K mart Price 7.44 ea.

TWO SOFT PILLOWS ONE COMFY PRICE!

Your Choice 3.96 ea.

Your choice of Fortrel* Polyester or Chicken feather filling. Pink, Blue or White covers. Approx. 19" x 25". *Reg'd T.M.

TREAT YOURSELF TO A UNIFOAM PILLOW

Comfy Unifoam Pillow has polyfoam shell and shredded polyfoam filling. Heavy-duty white Cotton cover. Approx. 20" x 26".

K mart Price 2.77

Manufacturer's Clearance Of Quilted Bedspreads

Decorative by day . . . cosy by night! Quilted bedspreads are available in a bright array of floral patterns and colours. Your choice of twin or double sizes at this low price!

Your Choice 13.77 ea.

BLENDAIRE THERMAL BLANKETS

All the warmth you want — without the weight! 60% Polyester, 40% Rayon. 6" Nylon binding. Blue, Gold, Rose or White. Approx. 72" x 90".

K mart Price 7.44

QUALITY NORMANDIE BLANKETS

Solid colour Normandie blankets with 4" Acetate binding. 70% Polyester, 27% Viscose Rayon, 3% Nylon. Rose, Blue, Gold or Avocado. Approx. 72" x 84".

K mart Price 5.76

UNIVERSITY HEIGHTS SHOPPING CENTRE
3986 SHELBOURNE, VICTORIA, B.C.

HEALTHY SKEPTICISM NEEDED

OTTAWA (CP) — Canadians should view the federal anti-inflation program with an attitude of healthy skepticism, rather than sick cynicism, says Reuben Baetz, executive-director of the Canadian Council on Social Development.

In a prepared statement, Baetz said recent emotionally charged statements by government, labor and business leaders merely confuse an already complex subject and polarize public opinion.

Public debate has centred on distinctions between the roles of government and the free market economy.

"It has blurred the obvious truth that the free market economy functions best in a society where social development—largely through government intervention and expenditure—has kept pace with over-all growth."

Money spent on social programs is as much an investment in our national development as money spent on natural resources, he added.

"Obviously, Canadians must constantly be alert to the dangers inherent in massive government intervention in their daily lives.

"However, there is also the danger that people fall into the trap of becoming so involved in highly emotional, abstract, philosophical arguments, over as yet nonexistent specific ways and means whereby the prime minister plans to lead us into the promised land over the long term, that we will become oblivious to the immediate problems lying at our doorstep."

Those problems, he said, are high unemployment, high inflation and poverty.

Anti-Inflation Head Thinks It'll Be Fun

OTTAWA (CP) — The government has finally found someone to take on the job of policing the selective wage and price controls it imposed more than two months ago.

Donald Tansley, 47, has been appointed administrator for the anti-inflation program, Prime Minister Trudeau's office announced.

Tansley was most recently senior vice-president of multilateral programs for the Canadian International Development Agency (CIDA).

The prime minister's office refused to say how much Tansley will be paid. But it appears his weekly salary will be be between $605 and $800, considerably less than the $1,038 a week paid to anti-inflation board chairman Jean-Luc Pepin.

The new adminstrator said he did not know the salary figure and "that wasn't a factor."

Tansley said he is looking forward to his new role, adding: "It's the start of something new and that's the real fun of it."

He said he was happy in his job at CIDA, but given the importance the government places on the new program, he felt he should move.

Tansley said he has not had much time to consider his new role. Although there were indications he was being considered, he was not told of the appointment until 11 a.m. Wednesday.

The job as administrator "won't feel that strange," he said.

He had held administrative jobs with provincial governments in Saskatchewan and New Brunswick before moving to Ottawa.

He now will be, in effect, the enforcer of the federal anti-inflation program, with the power to levy fines and set jail terms for non-compliance with the regulations.

The search for an administrator has been a long one. The government had approached several prospective candidates, and as recently as two weeks ago had found a federal judge who was ready to accept. But he backed out later.

It was because no administrator had been found that cabinet was forced to intervene in the postal workers' case last month and overrule the anti-inflation board's veto of the postal agreement. The board now can only refer such cases to the administrator.

Powers spelled out in law for the administrator include the ability to levy unlimited fines and impose jail terms of up to five years. He also can order rollbacks of any prices that he decides excessive.

Among Tansley's first tasks, after setting up an office, will be to decide how to carry out his new duties.

"The legislation is specific in some respects, but is not specific in how you go about the task," he said.

He turned aside questions on whether he supported government control of the economy, saying, "It's what the country needed and I'm a pragmatist. I don't approach the question philosophically."

Now Board Takes Aim At Prices

OTTAWA (CP) — One of the anti-inflation board's priorities entering 1976 is to convince the public it intends to rule firmly against excessive price increases, and not to concentrate on wage settlements.

The board gets a chance next week. It is to rule then on a proposed increase in auto insurance rates by State Farm Insurance Co. of Toronto.

It is one of the first major price increase cases investigated by the board. Officials have been saying for several weeks they hoped for a prices case they could use to set an example.

Vice-chairman Beryl Plumptre, who had been running the board while Chairman Jean-Luc Pepin holidays in Mexico, acknowledges that the board's work so far has been mainly on the wages side.

One area she wants the board to zero in on is food prices. A special unit is being formed within the anti-inflation board specifically to monitor food prices.

"The ordinary person is going to judge us by our handling of food prices because that's what's most visible," Plumptre says.

The board will compare weekly computer print-outs on selected food items city-by-city across Canada. Any price trends that appear for particular products or areas will be investigated.

The over-expanding board—now expected to double in size to about 400 employees — still has some organization problems. It lacks a second vice-chairman because no one with a labor background could be convinced to take it, nor is there a regional member from British Columbia.

Newsmen Jailed

SEOUL (AP) — The Seoul district court has convicted two striking journalists and a school lecturer of plotting a Maoist revolution and sentenced them to prison terms of four and eight years.

TORONTO MARKET TRADING

In addition to Canadian Press stock reports, bond and mutual fund prices, market quotations also are supplied by the following firms or agencies: Investment Dealers' Association of Canada, Richardson Securities, Royal Bank of Canada, Pemberton Securities, A. E. Ames and Co., Annst Mackay Ltd., Bongard Leslie and Co. Ltd., Midland Doherty Ltd., and Vancouver Stock Exchange.

TORONTO 1:40 P.M. STOCKS
Distributed by CP
Toronto Stock Exchange—Jan. 2

Quotations in cents unless marked $. z—Odd lot. xd—Ex-dividend. xr—Ex-rights. xw—Ex-warrants. net change is from previous board-lot closing sale.

Stock	Sales	High	Low	p.m.	Ch'ge
A and B					
Abitibi	630	8¾	8⅝	8⅝	
Abitbi 10	100	$49¼	49¼	49¼	+ ¼
Afton Min	400	$5⅛	5⅛	5⅛	+ ¼
Agnico E	1600	345	345	345	+10
Albany	7000	22	21½	21½	+ ½
Alt East G	3400	$9	8⅞	8⅞	− ⅛
Alta Gas A	272	$11¼	11¼	11¼	− ⅛
Alcan Algo Cem	z25	$13⅛	13⅛	13⅛	
Algoma St	z155	$23⅞	23⅞	23⅞	
Al-Can B	1500	240	240	240	+10
Allarco Dv	300	$8¼	8⅛	8⅛	
Am educ	1000	7	7	7	
Ang U Dev	1000	110	110	110	− 2
Aquitaine	152	$18¼	18⅛	18¼	
Argus B pr	z20	$27⅛	27⅛	27⅛	
Asamera	100	$7⅞	7⅞	7⅞	− ⅛
Ashland C	1500	$9	9	9	+ ⅛
Atco A	1200	$12½	12¼	12½	+ ¼
BC Sugar A	z50	$20¼	20¼	20¼	
BP Can	1000	$11	11	11	
Bad Boy	500	400	400	400	+10
Bank Mtl	2138	$16⅛	16	16⅛	− ⅛
Bank N S	z40	$40⅞	40⅞	40⅞	
Bank NS r	2808	57	55	57	+ 2
Bankeno	1700	210	207	207	− 5
B Cdn Nat	400	$13¾	13¾	13¾	− ⅛
Bary Expl	1000	40	40	40	
Bell Canad	3195	$43⅛	42⅞	43⅛	+ ⅛
Bell A pr	z3	$42½	42½	42½	
Bell B pr	z50	$43	43	43	
Bel Can W	600	169	168	168	+ 2
Blakwod A	100	$5½	5½	5½	
Bovis Cor	9200	95	95	95	+ 7
Bow Valy	400	$15⅛	15⅛	15⅛	− ⅛
Bowater	100	340	340	340	+10
Bralor Res	700	192	191	192	+ 2
Brameda	1200	120	120	120	+ 1
Brascan A	4754	$11⅛	11⅛	11⅛	
Bridger	2450	330	325	330	+25
Brinco	z15	390	390	390	
BC Forest	400	$15½	15½	15½	− ¼
BC Pack B	150	$16	16	16	− 1
BC Phone	z25	$11	11	11	
Broul Reef	2512	26	26	26	
Brunswk	400	390	385	390	+10
C					
Cal Pow A	1500	$28⅛	28	28	− ⅛
Calmor IB	1000	74	74	74	− 7
Cam Mine	6000	33	32	33	+1½
C Chib A	200	400	400	400	
Campbu A	200	460	460	460	− 5
Can Cem L	372	$9	9	9	− ⅛
Can Dev p	184	$95¼	95¼	95¼	− ¼
C Pakrs C	300	20	20	20	
CS Pete	3500	284	280	280	
C Cable w	150	120	120	120	+10
C Curtis	z100	35	35	35	
C Ex Gas	2300	270	270	270	
C Hidrogas	500	115	110	110	
CI Bk Com	820	$25⅛	25	25	
CI Power A	200	$14⅞	14⅞	14⅞	+ ⅜
C Malart	1000	21	21	21	−1½
C Merrill	700	$5⅝	5⅝	5⅝	
CP Inve	485	$16½	16½	16½	−⅛
CP Inve pr	z25	$32⅞	32⅞	32⅞	
CP Ltd	1125	$13½	13¼	13½	+ ⅛
C Reserve	100	276	276	276	− 9
Cdn Tire A	549	$45⅞	45¼	45¼	− ¼
C Ujities	z52	$10	9¾	9¾	
Candel Oil	z52	$13½	13½	13½	
Canron	700	$17⅞	17⅞	17⅞	
Capil Div	z100	$25½	25½	25½	
Carl OK	925	255	254	255	− 3
Carma A	480	$9¾	9¾	9¾	
Cassiar	400	57	61⅞	61⅞	− ⅛
Celanese	600	440	435	440	+10
Charter Ol	700	425	425	425	+25
Chieftain D	1600	$8¾	8½	8⅝	+ ⅛
Chrysler	6908	$11	10½	11	+ ⅜
CHUM B	200	$7¼	7¼	7¼	+ ¼
Coch Will	7000	35	33	35	+ 2
Cominco	1100	$34½	34½	34½	
C Holiday I	2100	270	270	270	− 5
Con Pardy	500	254	254	254	+ 3
C Durham	4000	52	52	52	+ 2
C Morism	1100	136	136	136	
Cons Prof	12500	25	25	25	+ 3
C Rexspar	4100	60	60	60	− 2
Con Distrb	700	395	390	395	
Cons Gas	170	$12⅛	12⅛	12⅛	+ ¼
Corby vt	100	$15⅞	15⅞	15⅞	
Coseka R	100	298	298	298	
Courvan	5000	8	8	8	− 1
Craigmt	1000	485	485	485	+ 5
Cresbrk	100	273	273	273	+ 3
Crush Intl	700	8⅞	8	8	+ ¼
Cuvier M	1300	85	85	85	− 1
D to G					
D Aragon	1000	15	15	15	
Domain I	1025	8⅞	8	8	
Dome	1000	$37	37	37	
Dome Pete	z30	$34¼	34¼	34¼	
Dom-Store	z25	$17⅞	16⅞	16⅞	
Douglas L	400	225	225	225	−25
Dover Ind	200	$22¾	22¾	22¾	− ¼
East Mal	1415	217	214	217	+ 2
Ego Mines	9000	65	53	65	+12
Falcon C	200	6	6	6	
Falcon	665	$29¼	29¼	29¼	+ ¼
Fed Diver	x225	225	225	225	
Fidelty M S	z100	$5	5	5	
Foodcrp Lt	z10	250	250	250	
Ford Cnda	100	$72	72	72	− ½
Probex	z28	6	6	6	
Gaz Metr	z26	$5¾	5¾	5¾	
GMC	z205	$59⅛	58⅞	58⅞	
Gnt Masct	6800	124	120	121	− 2
Gibraltar	300	$5½	5½	5½	
Goldray	1000	29½	29½	29½	+ ½
Grandoc	300	135	135	135	− 4
Gt Oil Sds	110	480	480	480	
G L Nickl	1000	40	40	40	
G West wt	1000	225	225	225	+10
Guar Trst	259	$5¼	5¼	5¼	+ ¼
Gulf West	z80	$27½	27½	27½	
H to L					
H Group A	600	450	450	450	+10
Hardee	500	95	95	95	
Harlequin	204	$8⅛	8⅛	8⅛	+ ⅛
Hawker pr	z10	$54⅞	54⅞	54⅞	
Hud Bay A	1613	$15⅞	15¼	15¼	− ¼
H Bay Co	z30	$15⅞	15⅞	15⅞	
HB Oil Gas	z9	$33¼	33¼	33¼	
Husky E w	1050	55	49½	5	+ ¼
Hydra Ex	6500	30	26	26	− 6
IAC	630	$18½	18½	18½	+ ⅛
ITL Ind	500	98	98	98	+ 3
IU Intl	3700	9⅞	9⅞	9⅞	
Imp Oil A	z256	$22¾	22⅞	22⅞	− ⅛
Inter-City	525	400	400	400	
Inter C B w	200	191	191	191	+ 1
IBM	76	$226⅞	226⅞	226⅞	−1⅜
Int Mogul	300	268	268	268	+ 3
Inco A	695	$25¾	25½	25¾	+ ¼
Int Obaska	3000	13	13	13	− 1
Interpool	100	$10¼	10¼	10¼	+ ⅛
Intpr Pipe	z155	$12	11⅞	12	
Inv Grp A	310	$5¾	5¾	5¾	+ ⅛
ISO	500	110	110	110	+ 1
Janrock	200	$5	5	5	− ⅛
Kaiser Re	1250	$9⅛	9½	9⅛	
Kaiser wt	100	$6¾	6¾	6¾	+ ⅛
Kam Kotia	4500	62⅞	60	62	+ 3
Kelsey H	z25	$7⅞	7⅞	7⅞	
Kerr A A	883	$10	10	10	+ ⅛
Koffler A	300	345	345	345	+ 5
Labatt A	z34	$17¾	17¾	17¾	
L Shore	200	195	195	195	+ 5
Lakehead	8000	23	20	23	+ 4
Leigh Inst	100	217	217	217	− 4
Lincoln r	1348	20	17	19	+ 1
Lost River	100	270	270	270	+ 5
Lytton M	z36	70	70	70	
M to O					
MH Cable	z46	$7¼	7¼	7¼	
Macan H A	z58	57	7	7	
MB Ltd	1799	$18	17⅞	17⅞	
Madeline	1205	161	160	161	+11
Magnetics	4000	42	38	38	+ 1
Maistc Wil	200	265	265	265	− 4
Major H D	450	450	450	450	
Martin	1400	11	11	11	− 1
Mass Fer	18672	$21	20⅞	21	+ ⅛
Melton R E	1000	385	385	385	− 5
Mercantil	200	$16¼	16⅛	16¼	
Molson A	z50	$19¾	19¾	19¾	+ ½
Monenco A	500	$15	15	15	+ 1
Moore	225	$47¾	47¾	47¾	− ⅛
Mt Wright	500	22	22	22	+ 3
Multi-Mil	800	39½	39½	39½	− ½
NaChrs I	500	485	485	485	
Nat Pete	z50	20	20	20	
Nat Trust	802	$16	16	16	
Neonex	1200	145	140	145	+ 5
NB Tel	130	$13¾	13¾	13¾	+ ¼
NB Tel 1.85	500	$19⅛	19⅛	19⅛	+ ⅛
N Goldvue	5000	5	5	5	+ ½
N Kelore	2000	14	14	14	+ ½
N Senator	z200	13	13	13	
N York Oil	3000	35	32	35	+ 5
Newconx	z50	420	420	420	
Nfld Te 975	z50	$19¾	19¾	19¾	
Noranda A	1499	$29¾	29⅛	29¾	+ ⅛
Norcen	1100	$10⅛	10⅛	10⅛	+ ⅛
Nordair L	100	190	190	190	
NC Oils	400	430	430	430	
NCO pr	z10	$27⅞	27⅞	27⅞	
Nor Elect	1214	$26¼	26	26	− ⅛
Ne Bell w	800	$8⅛	8	8	
Northgat	1300	325	325	325	+10
NS Savags	325	$12¾	12½	12¾	+ ½
Nufort Res	3000	27	27	27	− 1
Numac	1150	$11	11	11	
Occidntl Pt	z50	$14⅛	14⅛	14⅛	
Ocelot Ind	3900	$9⅛	9½	9½	− ¼
Ontario Tr	200	450	450	450	−25
Oshawa A	1201	475	465	465	−10
Oshawa w	500	20	20	20	+ 3
P to S					
Pac Coper	3000	70	70	70	+ 1
Pac Pete	1000	$26⅛	26⅛	26⅛	+ ⅛
Pamour A	1050	380	380	380	+15
Pan Ocean	1375	$10⅞	10⅞	10⅞	+ ⅛
Pembin A	z60	310	310	310	
P Dept S	300	320	320	320	
Peyto Oils	1500	325	320	325	+ 5
Pine Point	715	$29⅛	29	29¼	+ ⅛
Place G	1000	34	34	34	+ ½
Pominex	4600	49	48	49	+ 3
Prestos	300	$14⅞	14⅞	14⅞	+ ⅛
Price Co	300	$13½	13½	13½	+ ¼
Provigo	z1	$10¼	10¼	10¼	
Prov B Can	100	$12⅞	12⅞	12⅞	− ⅛
Pursides	500	30	30	30	
Ram	3000	291	290	291	− 2
Ranger	1421	$13½	13¼	13¼	
Redstone	8500	75	72	72	− 2
Reed Oslr A	400	$6¼	6⅛	6¼	+ ¼
Rembrant	100	$5	5	5	+10
Rio Algom	115	$29¼	29¼	29¼	
R Little	400	180	180	180	
Roman	700	$13¾	13¾	13¾	+ ⅛
Rothm 2p	z60	$14¼	14¼	14¼	
Royal Bnk	700	$29⅞	29⅞	29⅞	− ¼
Schneid b p	z25	$8	8	8	
Scot Lasal	100	225	225	225	+ 5
Scot-York r	61000	3	2	2	+ 1
Seagram	1715	$27⅛	27⅛	27⅛	− ⅛
Shell Can	2138	$14⅛	14½	14½	− ⅛
Sherritt A	1500	$5¾	5½	5¾	+ ¼
Silverwd A	z10	$8⅛	8⅛	8⅛	
Simpsons	100	57	7	7	
Simpson S	z67	$9⅛	9⅛	9⅛	
Spooner	699	23	23	23	
Steico A	315	$26⅞	26⅞	26⅞	
Steep R	1800	136	135	135	
Sunbrst E	8000	18	14	14	
Sundale O	z40	58	6	6	
Surpass C	100	170	170	170	+10
Systems D	200	360	360	360	+10
T to Z					
Teledyne	100	$5¼	5¼	5¼	
Tex Can	z50	$29¾	29¾	29¾	
Texgulf	700	$28½	28⅛	28⅛	
Texmont	1500	14	14	14	
Texore	3000	9	9	9	− ½
Thom Ind	200	$5½	5½	5½	+ ⅛
Tor Dm Bk	1017	$19⅞	19¼	19¼	
Tor Star B	z76	$15¼	14¼	14¼	
Total Pet	1600	5	5	5	+10
Traders A	420	$13⅞	13⅞	13⅞	− ⅛
Trader 66 w	200	150	150	150	
Trader 69 w	240	420	420	420	− 5
Trans Mt	3820	$9½	9½	9½	+ ¼
TrCan PL	1000	$10¾	10⅝	10⅝	− ¼
TrCan A pr	z2	$58¼	58¼	58¼	
TrCan w	459	16	16	16	
Un Carbid	125	$20	20	20	+ ¼
UGas A	100	$7⅞	7⅞	7⅞	+ ¼
U Asbesto	1100	460	455	460	+ 5
U Canso	1200	$7⅛	7	7⅛	+ ⅛
U Siscoe	500	$6⅞	6⅞	6⅞	− ⅛
UW OG	1000	47	47	47	
Univr Gas	5900	410	380	400	+25
Upp Can	1500	98	98	98	+ 2
Van Der	200	260	260	260	+ 5
Versatile	125	$12¼	12¼	12¼	
Versatil A	1550	$12½	12⅜	12½	
Voyager P	1400	$9⅞	9⅞	9⅞	+ ¼
Walker A	280	$12¼	12¼	12¼	
Walk GW A	z90	$28⅞	28⅞	28⅞	
Ware Can	100	$6½	6½	6½	+ ¼
Westburne	1125	$8	7⅞	8	
Wburn wt	100	400	400	400	+25
Wcoast Pt	200	405	405	405	
W Pet A p	160	$14	14	14	+ ⅛
Wcoast T	z65	$22⅞	22⅞	22⅞	
Wcst 8½ p	100	$51½	51½	51½	+ ½
Wcoast w	500	175	175	175	
W Decalta	700	$5⅛	4⅞	5⅛	+ ⅛
West Mine	2200	260	260	260	+ 3
Weston	200	$17½	17¼	17½	+ ⅛
Wstn 4½p	z5	$44¾	44¾	44¾	
White Pas	z10	$9¼	9¼	9¼	
Willroy	1000	95	95	95	+ 2
Woodcreef	13000	69	67	67	− 3
Woodwd A	z1	$20⅞	20⅞	20⅞	
YK Bear	800	204	203	204	− 2
Yukon C	200	106	106	106	− 2
Zellers	400	$5¼	5¼	5¼	
Trust Units					
BBC R un	100	$12⅞	12⅞	12⅞	
BBC R wt	300	135	135	135	
BM-Rt un	500	$13¼	13¼	13¼	
C Perm un	670	$8¼	8¼	8¼	
Heitman w	500	27	27	27	+ 2

VANCOUVER

Moderate Activity

AT VANCOUVER prices were higher in light trading today. Volume to 11 a.m. was 644,943 shares.

In the industrials, Canterra was down .02 at .53 on 13,000 shares. Proflex was unchanged at .28 on 7,000. Wardair was unchanged at $2.10 on 1,700. Renn Industries was unchanged at $1.10. Balco Industries was unchanged at $3.00 and Allied Venture Properties was down .15 at $1.60.

In the mines, Geo-Dyne was up .05 at .25 on 178,000 share Anglobomarc was up .02 at .69 on 39,500 on 20,920. Gladiator was up .01 at .12 and Balmoral was up .03 at $1.09.

In the oils, Monteray A was unchanged at .10 on 5,000 shares. Captain International was down .01 at .07 on 5,000. Alaska Kenai was down one-half cent at .08½ on 5,000. Davoil was unchanged at .40 on 5,000. Davenport was up .02 at .52 and Stampede was up .15 at $3.40.

Volume in the curb exchange was 136,950 shares. Great Bear was up .04 at .28 on 21,500 shares. Lion Mines was down .01 at .19 on 13,000. Mundee Mines was unchanged at .25 on 10,000. Cadet Resources was up one-half cent at .21 on 8,500. Junex Resources was up ½ at .20 and Nomad Mines was up .03 at .36.

EARLY QUOTES

VANCOUVER 10:15 A.M. STOCKS
By THE Canadian Press
VANCOUVER Stock Exchange—Jan. 2

Following are 10 15 a.m PST prices on aseected list of stocks provided by t e Vancouver Stock Exchange. Net change is from previous day's close.

Stock	Sales	10:15	Ch'ge
MKINES			
Geo-Dyne	115900	24½	+ 4½
Anglo Bmrc	31500	70	+ 3
Cuflass	17500	32	+ 6
Bx Dev	16700	248	+ 6
Colby Mns	14500	73	+ 9
Charla	10000	15	
Northair Mns	12500	255	+10
Lp Indust	10000	20	
Balm			
rat	10000	108	+ 2
Bow River	9500	38	− 1
Industrials			
Cantera	12000	55	
Proflex	2000	28	
Wardair	1700	210	
Renn Ind	1000	110	
Balco Ind	300	300	
Ald Ven Prop	300	160	−15
Ols			
Capt Inter	5000	7	− 1
Alaska Ken	5000	8½	− ½
Davoil	5000	40	
DaVenport	2500	52	+ 2
Stampede	2450	340	+15
Coynex	2000	136	

Microwave Suit

CHICAGO (Reuter) — Litton Industires Inc. has filed an anti-trust and conspiracy suit against a unit of North America Philips Corp. charging restraint of trade in microwave ovens, documents filed in federal District Court here show.

The suit names Advance Transformer Co. as the defendant and Amperex Electronic Corp. as a co-conspirator and alleges that Litton has been unfairly restrained from competing in the marketing of microwave ovens.

The suit seeks unspecified damages and an injunction to stop Advance Transformer from asserting ownership of the patent. Litton contends it has suffered damages "in the millions" of dollars.

Advance Continues On Bay Street

TORONTO (CP) — Prices on the Toronto stock market moved moderately higher in extremely light mid-afternoon trading Friday, continuing the advance started New Year's Eve.

The industrial index rose .34 to 172.65, golds 2.41 to 266.85, base metal s.13 to 73.83 and western oils .21 to 194.84.

Volume of trading by 2 p.m. was 475,000 shares, down from 835,000 at the same time Wednesday. Advancing issues led declines 125 to 57 with 138 issues unchanged.

Monenco A gained 1 to $15, Chrysler Corp. ⅝ to $11, Noranda A ⅝ to $29¾, Atco Industries A ¼ to $12½ and Crush International ¼ to $8.

Losses among industrial issues included Royal Bank, down ¼ to $29⅝, Trans-Canada Pipelines ¼ to $10⅝, Canadian Tire A ¼ to $45¾, Imperial Oil A ⅛ to $22⅝ and Calgary Power A ⅛ to $28.

In the mining sector, Sherritt Gordon A was up ¼ to $5¾, Pamour Porcupine A 15 cents to $3.80 and Madeleine 11 cents to $1.61. Hudson Bay Mining A fell ¼ to $15¼ and Calmor Iron Bay seven cents to 74 cents.

Bridger Pete rose 25 cents to $3.30 and Universal Gas 25 cents to $4. Ocelot Industries lost ¼ to $9½.

New York

AT NEW YORK stocks advanced slightly Friday in a sluggish start to the new year on Wall Street.

There was little in the day's news to exert any strong influence on the market either way.

Analysts said it appeared those who were trading were concentrating on bargain hunting among issses which seemed depressed by the last of the end-of-1975 tax selling.

Public Service of Colorado was the NYSE volume leader, up ¼ to $16¼.

I-T-E Imperial slipped ⅛ to $19¼ and Gould Inc. lost ¾ to $26½ after opening delays in both stocks.

Westates Petroleum, the most-active issue on the Amex, was up ⅜ to $10⅛.

Montreal

AT MONTREAL prices among senior industrials were higher in light trading Friday. Volume at 2:30 p.m. was 68,200 shares compared with 203,800 shares traded to the same time Wednesday. Alcan Aluminium rose ⅛ to $19¾, Massey-Ferguson ⅛ to $21⅛, Kaiser Resources ⅛ to $9⅝, Brascan A ¼ to $11¼ and Norcen Energy Resource ⅛ to $10⅛.

London

AT LONDON prices moved moderately higher in light trading Friday with oil and bank shares recording some of the largest gains. The Financial Times index rose 9.1 to 384.8 by the close of trading. Canadian issues were mixed to fractionally lower in quiet trading.

NEW YORK

Alcan	19⅞	Honeywell	32¾
Alcoa	38¾	Inland Steel	41
Allied Chem	33½	IBM	223¾
Allis-Chalm	12	Int Harv	22½
Amer Air	9	Int Nickel	25⅛
Amer Br	38⅝	Int Paper	57¼
Amer Bcast	20	Int Tel T	22⅞
Amer Can	31	Johns-Mann	23⅜
Amer Elec	21¼	Kaiser Alum	27½
Amer Met	47⅜	Kennecott	30⅞
Amer Mo	5⅜	Kraft	43
Amer Smelt	33⅜	Kresges	33⅜
Amer Tel	51	Ling-Temco	10⅛
AMF Inc.	19	Litton Ind	6⅞
Ampex	8¾	Lockheed Alr	23¾
Anaconda	17¼	Matsushita	19½
Ash Oil	19½	McDon Doug	15
Atl Rich	90⅝	Merck	69⅝
Avco	4⅝	Merrill Lynch	14⅝
Avon	54½	Minn MM	54½
Bell Howell	16⅝	Mobil Oil	47¾
Bendix	44	Monsanto	76⅞
Beth St	33	Mont Ward	28⅝
Boeing	24½	Motorola	41¼
Boise Casc	23⅞	NGR Corp	23⅞
Borden	26⅛	Natomas	22⅝
Borg-Warn	20½	Newmont	23
Bris Myers	58⅞	Norton S	22½
Bruns	11⅛	Owens-Ill	52
Burl Ind	27½	Pac Gas	20⅝
Burl North	34⅛	Pan Am	5⅛
Burroughs	83¼	Penn Cent	1¼
Caterplr	69⅝	Pepsi	70¼
Col Bcast	46¾	Phillip Mor	53¼
Celanese	43⅝	Phillips P	54
Chase Man	27½	Pit Bowes	14⅛
Ches-Ohio	34⅜	Polaroid	31½
Chrysler	10⅞	Proc Gam	88⅞
Coca-Cola	87⅛	RCA	18⅞
Colg-Palm	28¾	Rep St	27⅜
Comsat	26	Revlon	75¾
ControlData	17¾	Safeway	45⅛
Con Edison	15⅜	Schlumbgr	76⅝
Cons O-G	6⅜	Scott Pap	14¼
Crown Cork	14⅝	Sears Roe	63⅝
Crown Zell	35⅞	Shell Oil	49⅜
Delta	27¼	Singer	9⅝
Disney	50⅛	Sperry	39
Dow Chem	92⅝	Stand Cal	29½
Du Pont	126	Sun Oil	27⅛
Eastern Air	4¼	South Pac	30⅛
East Kodak	105¾	Talley Ind	6¾
El Paso	12	Teledyne	22⅛
Exxon	89⅛	Telex	2
Fair Camera	37½	Texaco	23¾
Fed N Mtge	15	Texas Gulf	26⅛
Firestone	22¼	TWA	7½
Ford Motor	44	Un Carb	60⅞
Gam Skogmo	21⅜	Union Pac	77⅝
Gen Dynam	37¼	Un Oil	41
Gen Electric	46	Uniroyal	8⅜
Gen Foods	27⅛	UAL Inc.	28⅛
Gen Motors	57⅞	Un Brands	5⅛
Gen Tel E	25¼	US.S. St	65
Gen Tire	18⅛	West Air	9¼
Georgia Pac	27	Westghse	13½
Gillette	23¼	Weyerhauser	37⅜
Gulf Oil	20⅝	Woolworth	22
Hilt Hotels	31⅝	Xerox	50¾
Homestake	36	Zenith	23⅞

Giant Merger Comes Under U.S. Scrutiny

WASHINGTON (UPI) — The U.S. justice department's antitrust division will investigate a proposed merger of the giant General Electric Co. and Utah International Inc., a natural resources company.

It is believed a merger of the two companies would be the largest in the nation's history, a justice department spokesman said.

The boards of directors for both firms announced Dec. 15 their intention to negotiate a merger. They submitted the proposal to the justice department Dec. 17 for "business review," a routine procedure under which companies get an advance opinion on whether a merger would violate federal antitrust laws.

For two weeks the federal trade commission and the antitrust division of the justice department haggled over who should handle the case, but the latter ultimately won jurisdiction.

General Electric, a leading producer of electrical generating equipment including nuclear reactors, industrial machinery and consumer products, had sales of $13.4 billion and profits of $608 million in 1974.

Utah International, which has asset in iron ore, copper, coal and uranium and large foreign operations, reported sales of $689 million and profits of $135 million in 1974.

Although details have not been worked out, the merger probably would be accomplished through a tax-free exchange of 1.3 shares of General Electric common stock for each share of Utah common stock.

General Electric has approximately 183.3 million shares outstanding and Utah Iternational about 31.5 million.

Wall Street Watch Forecasts a Gain

NEW YORK (UPI) — Wall Streeters generally look for the stock market to push forward as the new year begins.

They hedge on predicting very far down the road because of the economic and political uncertainties facing the nation in 1976 — and because of changes facing the financial community itself.

Few believe the 1976 market will match 1975's performance, particularly the record-setting first half, the best since 1933.

Politics, according to most observers, could be Wall Street's major uncertainty in 1976. At this point, it is difficult to predict who the presidential candidates will be, much less who will win the election. Seldom has there been such political uncertainty. And, traditionally, Wall Street dislikes any kind of uncertainty.

Aside from President Ford, no one has advanced an economic program to speak of and "the economy" would be the major issue of the 1976 campaign.

The economy is expected to improve throughout the New year.

But the rate of improvement is debatable. Most observers believe it will be moderate. Others believe the recovery will be aborted.

Some fear political considerations could overheat the advance and rekindle inflation.

Unemployment is likely to remain high.

Arthur Burns, the Fed chairman, said in mid-December he believed unemployment is more of a short-term problem than inflation, which, he said, requires a higher priority than it is receiving at present.

Another uncertainty: New York City. It averted bankruptcy this past year with the help of federal aid, but it's still in trouble. So is New York state. These concerns shattered the municipal bond market and blunted a potential stock market rally last October.

Overall, said Lucien Hooper, a professional Wall Street observer for 55 years, "I don't think 1976 will produce either a boom or a bust. There will be a gradual improvement in business. Inflation will slow." A year ago, Hooper accurately predicted a "significant gain" for 1975.

Westinghouse Sells 30%

PITTSBURGH (AP) — Westinghouse Electric Corp. has sold two-thirds of its interest in a French nuclear industry to the French government for $25 million.

The French government had asked Westinghouse to divest itself of 45 per cent interest in Framatome, France's sole manufacturer of nuclear power plants and a Westinghouse licensee.

Westinghouse has turned 30 per cent and will divest itself of the remaining 15 per cent in 1982, a spokesman said.

YESTERDAY'S CLOSING AVERAGES

TORONTO

154 Industrials	172.31	+1.47
12 Golds	264.44	+0.36
29 Base Metals	73.70	+0.30
19 Western Oils	194.63	+0.32

Volume: 1.38 million.

NEW YORK

30 Industrials	852.41	unch
20 Transportation	172.65	+1.44
15 Utilities	83.65	+0.96
65 Composite	261.66	+0.96

Volume: 16.79 million.

TODAY'S GRAIN PRICES

WINNIPEG (CP) — Prices closed generally mixed in extremely light activity Friday on the Winnipeg Commodity Exchange.

At the close, flax made gains of up to 7½ cents a bushel, but most other commodities fluctuated only slightly.

Wednesday's volume of trade was 299,000 of oats, 878,000 of barley, 121,000 of rye, 66,000 of flax, 103,000 of feed wheat, 1,344,000 of rapeseed and

NOTICE TO THE CAR RENTAL INDUSTRY

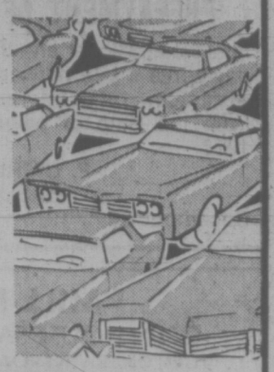

The Ministry of Transport is inviting comments from the industry on a new policy concerning the operation of car rental businesses at MOT airports. Copies of the policy can be obtained from local Airport Managers or from the address below. Comments must be received by January 16, 1976 by the Minister or:

The Manager,
Airport Marketing and Properties
739 West Hastings St.,
Vancouver, B.C. V6C 1A2
Telephone: 666-6511

MUTUAL FUNDS

WEDNESDAY

TORONTO (CP)—Recent prices of mutual funds supplied by The Canadian Mutual Funds Association Tuesday. They are the net asset value per share or unit (NAVPS) last calculated by the fund in accordance with its pricing practice as contained in the prospectus of the fund. n—no sales charge, x—U.S. Fund, y—delayed NAVPS, xd—ex-dividend.

CMFA Members		**Canagex Gr**	
AGF Group		yBond	9.00
Amer Growth	4.19	Fund	8.61
Cdn Gs Egy	10.89	Internatnl	7.48
Cdn Sec Gth	4.53	yMortgage	9.89
Cdn Trusteed	4.36	Capital Gth	9.11
Corp Invest	4.92	xChase	6.13
Corp Inv Stk	4.18	**CML Group**	
Gwth Equity	5.04	Growth	6.14
Japan	6.97	Intl Energy	2.18
Special	2.46	Intl Gth	4.29
All Canadian Gr		Intl Income	3.18
Compound	4.99	Univest	5.00
Dividend	5.39	xComp Cap	3.87
Northrn Egy	2.99	**Desjardins Gr**	
Revenue Gth	3.65	Canadian	6.66
Venture	2.66	yHypotheq	4.22
4000	3.52	yInternatl	6.46
Calvin Bullock Gr		yObligatns	4.78
Acrofund	1.02	Quebec	3.44
CIF	4.17	PEP	1.93
Eaton Group		nySpec	3.70
Commwth	12.74	Dixon, Krog	5.08
Growth	8.16	yDomin Comp	5.89
Income	4.31	**Dreyfus Group**	
Internatnl	5.74	Inc	10.40
Leverage	3.31	Internatl	11.25
Venture	2.78	nExecutv Can	5.47
Viking	4.73	nExecutv Intl	1.58
Guardian Group		xFid Trend	18.60
Enterprise	.79	nHarvard	5.60
GIS Comp	8.16	Heritage	1.71
nGIS Income	2.56	**Industrial Gr**	
yGrowth Fnd	7.46	Indust Amer	2.03
North Amer	3.10	Indust Eq	4.36
Mutual Acc	5.25	Indust Gth	14.49
Mutual Inc	4.29	yIndust Inc	10.29
Sec Income	9.55	Indust Pens	18.74
World Equity	5.41	Timed Invest	5.58
Investors Group		ITCO	4.77
yGrowth	10.40	**Keystone Gr**	
yInternatnl	5.16	Canada	6.15
yJapan	8.31	Cus K-2	4.86
yMortgage	4.75	Cus S-1	17.34
yMutual	4.90	Cus S-4	2.82
yRetiremnt	5.06	Polaris	3.03
yProvidt Mu	6.41	xLex Rsrch	13.16
yProvidt Stk	4.67	xManhatn	2.57
Nat Res Gth	3.50	Marlborough	3.98
Planned Invest Gr		Natrusco	13.13
Canada Cum	4.16	**NW Group**	
Canada Grth	5.26	Canadian	4.27
Pld Resourcs	3.58	Equity	5.56
Pld Sec Inc	5.37	Growth	4.60
Taurus	3.33	xOne Wm St	13.27
Pret et Revenu Gr		xOppenhmr	5.85
Americain	7.59	**Pemberton Gr**	
Canadien	5.84	nPacific Div	4.64
Retraite	5.66	nPacific Inc	2.67
yPrevest Mut	6.13	nPacific Res	2.43
Prudential Group		nPacific Ref	4.49
Growth	5.11	nPacific US	3.79
Income	5.00	**PHN Ggroup**	
Savings Invest Gr		yBond	10.58
American	7.59	yCanadian	6.65
Canadian	5.84	Fund	12.62
Retiremnt	5.66	yPooled	25.93
United Bond Shr		nyRRSP	10.07
yRoyFund	5.77	**PNP Managmt**	
yRoyFnd Inc	4.97	nPension Mu	5.88
United Group		nXanadu Fnd	3.50
yAccumula	3.76	**Principal Gr**	
yAccumu R	3.98	Collective	5.06
yAmerican	1.10	Growth	3.76
yHorizon	1.67	Venture	2.17
ySecurity	4.40	xPutnam	9.27
yVenture	2.32	Scotiafund	.90
yVenture Ret	3.63	Sterling Eqty	5.46
Universal Gr		xTech	6.16
Save Equity	7.48	Temple Gth	8.50
Save Income	5.08	**Trans Canada Gr**	
Non Members		A	4.99
Assoc Inv	4.81	C	9.95
yBeaubran	3.98	Special	3.99
ynBoll TremE	5.45	Vanguard	5.08
Cdn S Afr Gd	4.79	Western Grth	4.59

60% of VSE Trades Showed Gains in '75

VANCOUVER (CP) — Sixty per cent of the 685 stocks traded on the Vancouver Stock Exchange during 1975 gained in price during the year.

But the exchange's year-end statistics showed that share turnover declined 12.2 per cent to 489.8 million shares from 1974's 557.8 million and the value of trading slumped 32 per cent to $314.5 million from $463.2 million.

It was the third year in which trading activity fell below the pace of the preceding year. The exchange's record year remains 1972, when 906 million shares worth $784 million were traded.

Despite the fall-off in trading, the volume drop on the VSE was less than that of the total trading on all Canadian stock exchanges, which declined 18.5 per cent.

The local board accounted for 44 per cent of all share trading in Canada, although only 5.4 per cent of share value.

Although there were more gains than losses, the average price of each share traded in 1975 dropped to 64 cents from 83 cents the year before.

The 1974 figure had, however, been lifted by heavy trading over brief periods in two takeover stocks—Cornat Industries Ltd. and Pacific Western Airlines — at prices much above previous market levels.

Mining issues continued their dominance of trading on the Vancouver market. They accounted for 88 per cent of share turnover (the same proportion as in 1974) and 66 per cent of trading value (70 per cent in 1974).

Industrials accounted for 23.5 million shares, about five million more, than in 1974, which was less than five per cent of total turnover. But industrials provided $79.1 million, or 25 per cent, of the total value of transactions.

Biggest individual contributor to industrial trading was Canterra Developments Ltd., with 9.6 million shares changing hands, making it the third most active stock overall. The share price ranged between a low of 12 cents and a high of $1.40, closing at 55 cents for a gain of 39½ cents on the year.

The interest in Canterra's shares stemmed from the company's negotiations to acquire the Canadian franchise for a U.S.-owned motel chain.

In the mines, the busiest stock by a wide margin was Belmoral Mines which had an aggregate volume of 13.4 million shares which traded as high as $1.80 and closed the year at $1.06.

Among the senior stocks, the most notable loser was MacMillan Bloedel which closed at $18—$3.50 lower than at the end of 1974.

Stampede International led trading among oils, turning over 5.9 million shares and jumping $2.59 to $3.25 in price. Investor interest in the stock did not, however, reflect oil and gas developments, but rather the company's interest in a firm called Explosafe Corporation which has developed an anti-explosion device.

Japanese Smelter Planning Switch

TOKYO (UPI) — Showa Denko Co., Japan's leading aluminum smelter, plans to switch to overseas production because of high energy costs at home.

In the initial phase, the company would put out of action nearly one half of production facilities with an annual capacity of 19,000 tons at its plant in Nagano Province, northwest of Tokyo, by the end of January.

The Aluminum industry was hit hard by the 1973 oil crisis that brought about a busniess slump and high energy costs. It has enforced a 30 per cent production cutback to reduce inventories that amounted to 90,000 tons in late December.

Showa Denko now imports 28,000 tons of aluminum ingot per year from New Zealand Aluminum Smelters Co., a joint venture among Showa, Sumitomo Chemical Co. of Japan and New Zealand interests.

Haruo Suzuki, president of Showa Denko, is quoted as saying the Japanese industry has lost international competitive power since the oil crisis and there was little possibility that domestic demand would make an upturn in the immediate future.

Toronto Most Active

WEDNESDAY

VOL.		CLOSE	CHGE.
19300	Scott-Las	2.20	+ .25
17424	Massey-Ferg	20⅞	+ ½
13900	Glendale C	1.55	+ .19
12700	Mac Bloe	17⅝	+ ⅜
11420	Alcan	19¾	+ ⅛
	Mines and Oils		
98185	Woosrf	.70	+ .09
72000	Lakehead	.19	+ .06½
68257	C Profess	.22	— .03
36000	Sunburst	.14	+ .02
20200	Viant Mas	1.23	+ .03
18698	Can S Pete	2.80	+ .04
16691	Spooner m	23	+ ½
11530	Chieftain	8½	+ ⅜

More in U.S. Go Bankrupt

NEW YORK (UPI) — Bankruptcy cases, considered a significant economic indicator, increased sharply to record high numbers in 1975 in the federal courts of New York and Connecticut.

In the six federal court districts in New York state, Connecticut and Vermont, the number of bankruptcy filings last year was 14,623 compared to 9,652 in 1974.

Wage-earner bankruptcy cases, as distinguished from business cases more than doubled in 17 counties of western New York.

Shell Completes Alta. Drilling

TORONTO (CP) — Shell Canada Ltd. has completed the drilling and production testing of three natural gas wells in the Willson Creek, Limestone Mountain area of Alberta and is "very encouraged" by the results.

The company said in a statement that additional drilling is being conducted to further evaluate and develop the indicated gas reserves.

The first well, completed in November, 1974, was drilled to a depth of 13,490 feet and flowed gas from two zones below 8,400 feet at rates of 4.4 and 9.7 million cubic feet a day, it said.

Shell said another well, located about two miles north of the first, was drilled to a depth of 14,522 feet and was completed in October, 1975. Two zones below 10,500 feet flowed gas at rates of 14 and 14.7 million cubic daily, it said.

The third well, located on a 10,560-acre drilling reservation bought by Shell Canada in January, 1975 for $2.8 million, was completed in November of this year.

Shell said the well was drilled to a depth of 15,497 feet and tested at a rate of 15 million cubic feet a day.

Other companies with interests in the well include Chieftain Development Co. Ltd., with a 20 per cent interest, Ashland Oil Canada Ltd. and Blue Crown Petroleums Ltd., each with a 10 per cent interest.

Shell Canada holds the remaining 60 per cent interest in the drilling reservation.

NEW YORK

WEDNESDAY
ACTIVE STOCKS

VOL.		CLOSE	CHGE.
279800	Ryder	9¼	+ ⅛
142900	Texaco	23⅜	unch
129200	Am TT	50⅞	+ ¼
117700	Chrysler	10⅛	+
95000	McIntyre	39¼	Unch
80300	Norton Simon	22¼	— ⅛
69900	Westinghouse	13⅜	unch
67600	Occ Pete 14	unch	
65600	NCR Corp	23¾	+ ⅞
62700	Con Edis	15	+ ⅜

ALBERTA

WEDNESDAY

	Sales	High	Low	Close	Chge
Abacus	200	13	13	13	+ 1
Alta Energy	3956	10	9¾	9¾	— ¼
Amalg Prop		500	100	100	
Conventurs	600	275	250	275	+ 5
Cord	300	7⅞	7⅞	7⅞	
Cultus	11000	7	6	7	+ 1
Galveston	200	170	165	165	
Highfield	500	130	130	130	
Knobby Lke	1000	75	75	75	+ 5
Nemco	3800	100	100	100	+10
Northrim		500	100	100	+10
Nemco	2500	110	110	110	
Petroquest	1200	385	385	385	— 5
Sackville	3000	32	31	31	— 2
Terra	200	400	400	400	

Total sales: 28,656.

LONDON

LONDON (CP) — Closing stock quotations in new pence unless pounds are indicated: X—Indicates that quotation includes dollar premium based on latest conversion rate: Associated Brit Foods 71½, Babcock and Wilcox 74, Bass Charrington 98, BICC 119½, x-Blyvoor 705, Boots 132, Bowater 175, Brit Am Tob 354½, Brit Assets Trust 48½, BOC International 571½, Brit Petroleum 587½, x-Broken Hill Prop 431¼, x-Buffels 13 5-16, x-Canadian Pac 10 3-16 stgx, x-Charter Cons 185½, Cons Gold 221½, Courtauldss 132, De Beers 304½, Distillers 145¾, Dunlop 71, x-F. S. Geduld 21½, EMI 240, Gen Elec 148, Glaxo 377½, Grand Metropolitan Hotels 79¾, Gr Unv Strs 211, Guest Keen 269½, Hawker Siddeley 358, Hoover 303½, ICI 338, Imp Tob 83¼.

More More

Judge 29, x-Kloof 690, Marks and Spencer 100, Metal Box 290½, x-Minorco 222½, x-Phillips 872, Plessey 66, x-Poseidon 114, Rank A 154½, Rio Tinto Zinc 192, Roan Consol 150, Sel Trust 515, Second Scott Inv 83, Shell T and T 387½, Tanganyika 155, Thorn 226, Tube Investments 320, Ultramar 204½, Unilever 440, x-Union Corp 422, x-Vall Reef 20½, Vickers 161, x-Western Deep Level 15, x-Western Driefontein 34⅜, x-West Mines 87¾, Woolworth 73, W. Holding 23½, x-Zambian Copper 40.

Bonds: Brit Transport 46½, Brit cons 17¼, Exchange 1976 99.33, Tresury 08-12 40¼, War Loan 24 9-16.

GOLD QUOTES

LONDON (AP) — Wednesday's closing gold prices in U.S. dollars per ounce: London — $140.37; Paris — closed; Frankfurt — closed; Zurich — $140.75; Hong Kong — $139.71; Beirut — closed.

A Stitch In Time?

NEW YORK (Reuter) — Singer Co., which made its fortune in sewing machines, is retreating to what it does best and dropping its business machine division.

The diversified company said it will write off $400 million in its 1975 financial statement to reflect the elimination of its business machines divisions, including retail terminals and computer systems.

Singer also announced that its banks have agreed to modify terms of its revolving credit arrangement, under which the company will omit dividends of common stock for all of 1976.

Singer earlier had omitted its fourth-quarter dividend. Previously it had paid 10 cents a share quarterly.

arran house
A MODERN CONDOMINIUM APARTMENT

superb, dignified elegance

AND WE ARE OPEN FOR YOUR INSPECTION FROM 1:00 to 5:30
at 545 RITHET ST.
(one block from Dallas between Menzies and South Turner)
NEWSTEAD REALTY LTD. 598-3166
PRICED FROM $38,500

OPEN HOUSE
FRIDAY 1-5, SAT. 1-5
3691 Wascana
UPLANDS? NO WAY

BUT
close to Town and Country shopping, buses and schools. Good looking rancher built for convenience — no steps — good storage and carport parking at your kitchen door. Lovely sandstone fireplace in the carpeted L-shaped living and dining area. Nice compact kitchen, utility and wide through hall. Den or TV room could be third bedroom and sliding glass doors to huge enclosed patio complete this over 1100 sq. ft. home. Owner has purchased so make an offer on $52,900. For prior viewing call anytime:
595-5171 GLADYS THOMAS 386-0502
Canada Trust
1537 Hillside

Can FBDB help you?
(Formerly I.D.B.)
Financial assistance
Management counselling
Management training
Information on government programs for business

One of our representatives will be in

Oak Bay Area	January 7	John Aessie
Sidney Area	January 8	Fred Zantvoort
Sooke Area	January 9	Peter Mason

If you require financing to start, modernize or expand your business and are unable to obtain it elsewhere on reasonable terms and conditions or if you are interested in the FBDB management services of counselling and training or wish information on government programs available for your business, talk to our representative.
FEDERAL BUSINESS DEVELOPMENT BANK
850 Fort St., Victoria
Phone 385-3375 to arrange an interview.
Opening new doors to small business.

THE EAST PARK
1050 Park Boulevard — Across from Beacon Hill Park
YOUR QUIET LUXURY HOME ON THE PARK
Come and see these lovely 2 bedroom, 1 and 1½ bathroom condominium apartments.
Holiday Viewing Please Call 384-9335
db david burr LTD.
From $43,450
Corner Fort and Broad 384-9335

BOOK NOW . . .
Banquets, Receptions, Parties, etc.
from 25-1,100 People
STARDUST
385-1031

$36,500
NEW 2-BEDROOM STRATA TITLE DUPLEX
Only 1 unit left.
Call
TONE BRITTON REB HOMES LTD.
479-8301
VIEW THE WATER
Extra large treed lot Over 1600 sq. ft. finished home.
TONE BRITTON REB HOMES LTD.
479-8301

Kara Vista
2626 Blackwood St.
11½% Financing
ONLY A FEW REMAINING
Only $39,500 to $43,500
- Two-bedroom condominiums
- Large suites — average 1,200 sq. ft.
- Crestwood maple cabinets in kitchens with large eating area
- Quiet location
- Close to shopping, transportation
- Fridge and stove included
- Mortgage available up to 85% of price at 11½% over 30 years

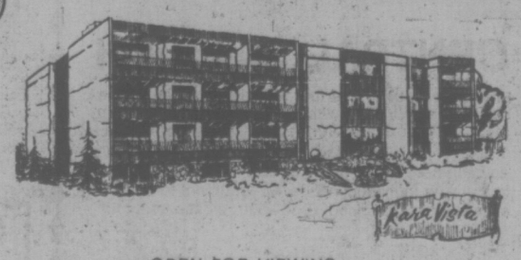

OPEN FOR VIEWING
1 P.M. to 5 P.M., MON. to SAT.
Exclusive with
F. G. Carver & Co.
Prior Appointment 595-8664
Open House 388-9242

OPEN HOUSE
SAT. 1:30 - 4:30
9646 6th ST., SIDNEY
This 4-bedroom character home with its lovely living room, dining room and den offers old-world charm with leaded windows, beamed ceilings, stone fireplace, mature landscaping and double lot. Located on a quiet street close to sea and shopping. Asking $59,900.
Dave Marshall 386-2955 or 656-2056
MAYFAIR REALTY

OPEN HOUSE
SAT., SUN. 1 p.m.-4 p.m.
NEW
CADBORO BAY EXECUTIVE
$99,500
3963 CADBORO BAY ROAD
- 4 Large Bedrooms
- Unique Twin Bathrooms with Adjoining Tub
- Spacious Master Bedroom with extra large Walk-In Closet
- 2-Pc. Powder-Room on Main Floor
- Large 2-Storey Foyer Entry
- Full Width Feature Rock Wall in Living Room
- Bright Family Room off Well-Planned Kitchen
- Extra Long Double Garage
- Marvellous Views of Cadboro Bay and Mountains
- All this, plus Park and Beach at your Doorstep!

For further information please call:
G. N. BERGSTROM 477-2963
DANE DEVELOPMENTS LTD.

CORDOVA BAY TUDOR

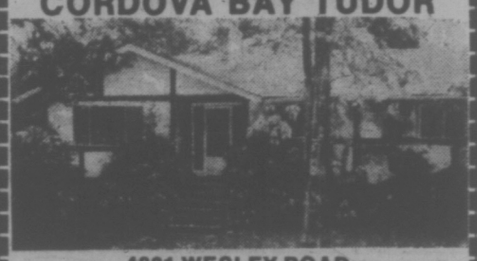

4881 WESLEY ROAD
OPEN HOUSE SATURDAY 2 to 4. Almost totally secluded on nearly a third of an acre of beautifully wooded property, an immaculate 3-bedroom, tudor-styled residence. Fully panelled den, large sundeck off dining room and a compact but luxurious kitchen with built-in shelves and desk, plus balcony to sundeck. Leaded windows. Excellent greenhouse. Offered at $75,900
TED WALFORD
RESIDENCE 598-1420 OFFICE 477-1841
BLOCK BROS. REALTY LTD.

1009-1005 McKenzie
Off Quadra

ROYAL WOODS

Studio 1-Bedroom from	$31,000
1-Bedroom and Den	$38,000
2-Bedroom from	$41,000
Penthouses from	$39,000

No wonder these truly exceptional apartment homes are selling so fast! People who come to see Royal Woods are amazed at what is offered here! They recognize the value instantly, and so will you when you see the lovely treed land, the shuffleboard and tennis court, the indoor heated pool with access to exercise and change rooms, the sun patio accessible from the pool, the hydro whirlpool and sauna, the beautifully designed Tudor library for quiet contemplation or reading, the recreation lounges (fully furnished), the hobbies, crafts and workshop areas for creative pursuits.
Open 10 a.m.-6 p.m.
Daily except Sundays and the following days over the holidays: Dec. 24, 25, 26, Dec. 31 and Jan. 1st.
For appointments to view on the above days call:

Robert Young	477-8749
Mike Ruddy	656-4089
Murray Lawson	479-8813
George Black	479-8886

luxury apartment homes
in 5 acres of treed property
Park Pacific Investments Ltd.
383-4124

Waltham House

1101 Hilda — Corner of Cook and Hilda

2-BEDROOM CONDOMINIUM SUITES
From $39,000

For Appointments to view over the holidays, please call 592-2407

Whyte & Gower

Victoria's Leading Condominium Brokers
Oak Bay Properties Ltd. 2227 Oak Bay Avenue

BACTERIA LONG DORMANT

CHRISTCHURCH, New Zealand (Reuter) — United States research workers evacuated from a remote scientific base in Antarctica are showing symptoms which doctors fear may be caused by bacteria which had lain dormant under the ice for millions of years, informed sources said.

The 12 Americans were flown from their base, 60 feet beneath the snow at the base of the Antarctic peninsula, when they began suffering from nausea, vomiting and diarrhea.

One of the men was also suspected to have hepatitis.

After arriving at Christchurch airport Thursday, the civilian research workers were taken to an isolation unit to await the results of medical tests.

Doctors who met the flight and took blood and urine samples could not be reached to elaborate on fears that the men may have picked up an unknown illness during their service in Antarctica.

The base at Siple Station was set up in 1969 by the U.S. National Science Foundation, a quasi-government organization that initiates and supports various scientific programs.

NOTICE TO ESQUIMALT TAXPAYERS
PREPAYMENT OF 1976 TAXES

Interest at 8% per annum will be allowed on payments made between January 2nd and April 30th, 1976, interest will be calculated from the date of payment to June 30th, 1976.

P. CAIRNS
TREASURER-COLLECTOR
December 29th, 1975

Sun's Output Analysed —At Bottom of Mine

PASADENA, Calif. (UPI) — A 100,000-gallon tank of cleaning fluid at the bottom of a mine shaft may change scientists' theories on the composition of the sun.

Scientists at Cal Tech say they are using the giant vat of cleaning fluid to measure the energy put out by the sun in the form of neutrinos — subatomic particles with energy but no mass.

Present theories say the sun should emit three per cent of its energy as neutrinos, but Dr. Michael Newman says the output recorded in the cleaning fluid shows only one-fifth of the predicted energy.

The cleaning fluid, perchlorethylene, is at the bottom of the Homestake Mine near Lead, S.D. It is shielded from all particles but neutrinos, which can easily pass through the earth.

Neutrinos, which reach the earth in eight minutes, interact with the chlorine atoms in the cleaning fluid to produce an isotope of the rare, radioactive gas, argon.

The argon atoms are counted to determine the number of neutrinos that pass through them. The puzzle, scientists say, is that only one fifth as many neutrinos are detected as predicted for conventional models of the sun.

Newman and Dr. William Fowler, also of Cal Tech, calculated a series of models that might explain the sun's lack of neutrino output. Newman addressed the American Physical Society's western meeting Monday.

Fowler had suggested previously that some unknown effect may have reduced the temperature of the sun's core, estimated at 30 million degrees.

HORSE IN DIAPERS ORDINANCE OUT

CHARLESTON, S.C. (UPI) — A judge has dismissed an indictment against the operator of a horsedrawn carriage tour, ruling a city ordinance requiring horses to wear diapers inflicted "unnecessary suffering and torment" on the horse.

"I don't think God designed the horse to wear diapers," municipal court Judge Hugo Spitz said following the dismissal of the case against David Fuller.

Spitz said the ordinance, approved in late November but since repealed, was contrary to a state law preventing cruelty to animals and a state law specifically prohibiting cruelty to horses.

Fuller, operator of the Charleston Carriage Co. which conducts horsedrawn carriage tours through the historic portion of the city, had challenged the ordinance. He was arrested and charged with driving a horse without a diaper.

Vowing to go to jail before putting a diaper on his horses, he called the ordinance an insult to horses and horse owners.

Fishermen Net Trouble On First Trip

CAPE HATTERAS, N.C. (UPI) — Seven 48-foot Mexican fishing boats, lost and battered by 35-knot winds and high seas in the Atlantic, were rescued by U.S. coast guard vessels Thursday about 35 miles southeast of Cape Hatteras.

Five of the boats, all of which were new, were located by a search plane and helicopters about 8 a.m. The other two, one towing the other, were found at mid-afternoon five miles further southeast.

Rescue vessels grouped the five together while two cutters and a motor lifeboat went to the aid of the other two, making about three knots but battling the winds, 11-foot swells and five-foot waves.

Coast guard spokesman Bob Breten said rescuers, who had trouble communicating with the crews because of the language barrier, planned to group all seven together and head for shelter at Ocracoke motor lifeboats from nearby Inlet. They were using 44-foot coast guard stations to tow three disabled vessels.

MILL BAY
OPEN HOUSE SAT. 11:00-3:00
TURN ON FRAYNE ROAD, FOLLOW SIGNS

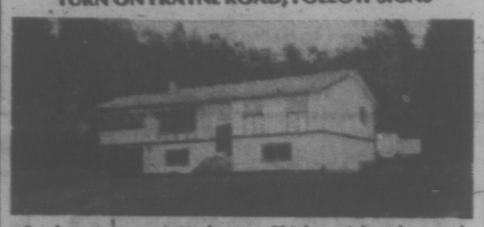

Seaview panorama on ¾ of an acre. This home is brand new and ready to move in. Some of its many delightful features are: 3 bedrooms, en suite plumbing, 2 fireplaces, full ready-to-be developed basement. Large view sundeck and wall to wall carpeting throughout all of this, with true country spirit and seclusion. Sacrifice at $65,900. GLENN NICHOLLS and GERRY FINNIGAN in attendance.

ISLAND PACIFIC REALTY

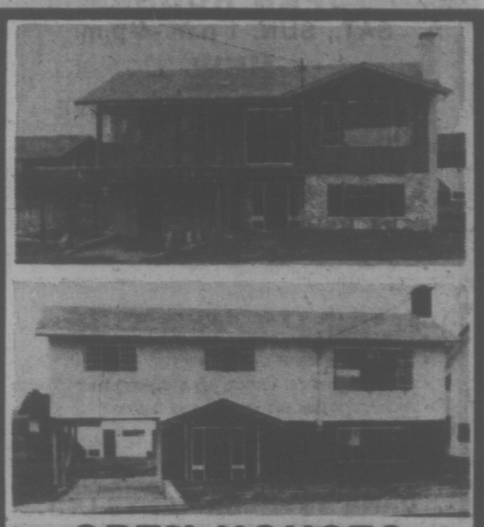

OPEN HOUSES
4008 Gordon Head Rd. 4012 Gordon Head Rd.
SATURDAY 1:30-4

An ideal location, close to schools, Racquet Club, etc. Custom supervised-construction and design. Lovely three-bedroom homes with many deluxe plus features. Quality carpets, en suite plumbing and large lower area with lots of room for expansion. Priced at $63,900 and $69,900. TRADES ACCEPTED.

LEIGHTON NOBLE 396-2955 or 658-8968
MAYFAIR REALTY

He Fights for Justice For the Axe Grinders

NEW YORK (AP) — A crimson kerchief tied around his neck, Leonard Crow Dog drops by a suite of poster-plastered law offices at an undistinguished Fifth Avenue address.

The visitor, spiritual adviser of the American Indian Movement, is free on bail on assault charges. He has only recently journeyed from South Dakota to the Centre for Constitutional Rights, run by William Moses Kunstler.

"That's why I want to meet with you, because you understand me," he is explaining. "The other lawyers, they don't understand me."

Kunstler—advocate for such disparate individuals as the late Rev. Martin Luther King Jr., Puerto Rican nationalist Carlos Feliciano, and Jack Scott, who faces indictment in the Patty Hearst case—breaks into a grin.

"The words he said," Kunstler declares, "they are the currency of the business."

For more than a decade, Kunstler has been paid in this currency of gratitude, rather than money. His income is mostly from lectures and court appointments to defend indigent clients. He has been the pre-eminent lawyer for civil rights activists, anti-war defendants and New Left radicals. Today most of his clients are Indians, urban guerrillas, prisoners and others who see their enemy as "the system."

Kunstler says it's not fame he seeks, but justice.

So does this peripatetic counsellor-at-law justify the controversy that floods his life-contempt citations for courtroom pyrotechnics, a stillborn attempt to disbar him, criticism that he is a showboating media junkie, a radical, a revolutionary.

"Outside the movement, they have an axe to grind," Kunstler says. "Those people don't bother me at all."

The Association of the Bar of the City of New York brought disciplinary charges against him in 1974 because federal Judge Julius Hoffman gave him a four-year contempt of court sentence at the Chicago Seven conspiracy trial four years earlier. Kunstler appealed the sentence successfully.

Kunstler keeps courting contempt.

At the Joan Little murder trial in Raleigh, N.C., last year, he flared: "I'm glad to see the quality of justice in North Carolina has not improved. . . . Judge, I think what you're doing is outrageous."

In interviews, Kunstler colors himself as a crusading lawyer, marshalling his resources— among them, an admittedly large ego—"to be effective for the people I want to help; it helps if people know your name."

Now 56, Kunstler began his career flouting tradition, that of following in the steps of his father and grandfather, both doctors.

He went to New York public schools and then to Yale, where he was a Phi Beta Kappa French major, a swimmer and a writer whose first of about a dozen books was a volume of poetry.

After service as an army intelligence officer during the Second World War, he entered Columbia, earned his law degree, became an executive trainee at Macy's department store and joined his younger brother in a law practice.

He took on a few cases for the American Civil Liberties Union but hardly anyone had heard of him until the ACLU asked him to help defend the "freedom riders" in the Deep South.

"I started to live in 1961," Kunstler recalls of the experience, which led to five years with King, the defence of Stokely Carmichael in a Selma, Ala., civil rights case and of the late Representative Adam Clayton Powell in a battle against Congress.

Kunstler treasures getting involved not only in what he calls the movement but also in the lives of his clients.

For example, black militant H. Rap Brown, now imprisoned for armed robbery, was among several clients married in the spacious old suburban home Kunstler once shared with his wife Lotte, from whom he has just legally separated after 32 years of marriage.

"You don't have to go into that, do you?" he frowns, revealing a chink in the armor of his ego. "I'm not the easiest person to live with and my career was kind of crushing her."

Now, father of two grown children lives in Greenwich Village and is making plans to move, "for the last time," to a nearby brownstone he'll share with Margaret L. Ratner, 30, an associate.

"Margy and I have been together for two years," says Kunstler, whose schedule can involve speeches and court appearances in a half-dozen states in a matter of days.

It is the Centre for Constitutional Rights, which he helped found in 1969 to provide legal and financial help in cases involving personal rights, that pays his travelling expenses. The lectures and court appointments to defend indigent defendants earn him enough to put steak on the table, he says. He won't say how much.

One judge familiar with him says: "He has a reputation and he also has made some outrageous out-of-court statements. He has been characterized as a wild man. Most of the time, in the unpublicized cases, he behaves himself."

New York State Supreme Court Justice Arnold G. Fraiman, who tried three Kunstler cases, says he wouldn't describe him as flamboyant.

OPEN HOMES

1777 SENWOOD (Off Larchwood)
Sat. 1:30-4:00

Six new homes in various stages of completion. All 3-bedroom, 1½-bath homes with easy development basement. $63,900 to $65,900 with trades accepted. Call now to see these values.

George Wall 386-2955 or Res. 477-8548
MAYFAIR REALTY

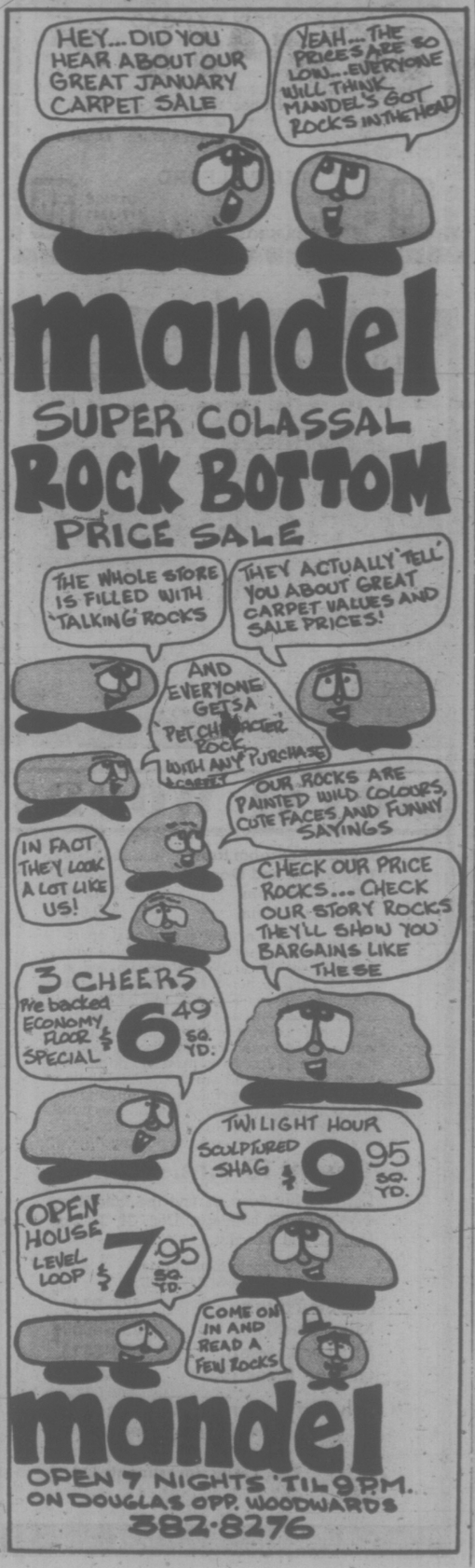

WE REALLY COME THROUGH FOR YOU WITH LUXURY CARS

'75 THUNDERBIRD

By far the prettiest Thunderbird in town. Bronze and bronze, with leather interior. All luxury factory options, including air, executive driven, 1-owner, 6,000 miles.

We really come through for you $10,550

— HAROLD JAMISON —

Garden City Auto

SALES—SERVICE LTD. DEALER LICENCE D-3790
2978 DOUGLAS ST. 382-9111

CENTRAL SAANICH

Brand new country charmer with view on quiet cul-de-sac. Three bedrooms with large master en suite, complete with private sundeck. Custom-built rock fireplace, richly carpeted, plus full basement for future development. Bridging or flexible financing available to suit your individual needs. Appointment to view this exclusive listing priced at $62,500, please contact:

ERIC SPURLING
595-5171 592-0026

CANADA TRUST
1537 Hillside 595-5171

Realtor

APARTMENT-ZONED LAND WANTED
1. Choice Fairfield site. Suitable for condominiums.
2. Good rental apartment site in Greater Victoria area.
DIAMOND DEVELOPMENTS
388-6108, 24 hrs.

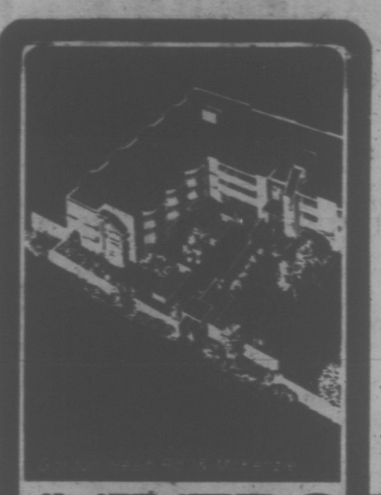

UNIVERSITY PARK TERRACE

Built with imagination and feeling for the people who will make it their home.

There are only a few of our lovely one and two-bedroom units left. They are selling fast because of their outstanding location—right next to The Racquet Club and University, and their wide range of amenities—whirlpool, sauna, exercise room, lounges and reading rooms.

Come and see us at University Park Terrace—1870 McKenzie Avenue, at the corner of Gordon Head Road.

Open for viewing daily—Including Sundays from 1:30 p.m.-6:00 p.m.
Telephone 477-8549

For Special appointments 384-0630

LOWEST PRICED NEW 2-BEDROOM CONDOMINIUM APARTMENT HOMES ON TODAY'S MARKET

WINDSOR MANOR—848 ESQUIMALT RD.

Priced from $33,900. Choice of Floor Plans (some with ensuite baths). Complete with Appliances and Drapes, etc.

Vendors anxious to close out Project.

ALL REASONABLE OFFERS CONSIDERED

1125 Douglas — the Permanent — Phone 382-8191

Special Viewing Appointments, Call Herb McDonald, 658-8844

U.S. House Fires Claim 49

NEW YORK (UPI)—Home fires erupting New Year's Eve and New Year's Day have claimed the lives of at least 49 persons across the U.S. Nineteen of the victims were children.

Stephen Beckman, 2, and his five-month-old sister, Tammy, died Thursday when flames engulfed their mobile home in Stockton, N.Y. Authorities said the children's mother, Victoria, awoke to find the trailer on fire. She ran to a neighbor's home for help but the children perished before they could be rescued.

Felecia Lemmire, 51, died Wednesday night when flames swept through her basement apartment bedroom in Marlboro, Mass. A fire department spokesman said she called the station and told them she was on fire, but that she could not tell them where she was.

The call was traced to her residence where her body was found on a bed, buried beneath rubble from a collapsed ceiling.

A fire that erupted at a Brooklyn New Year's party claimed the lives of four children ranging in age from 11 months to 9 years old.

Revelers tried to put it out with a garden hose instead of calling firemen. When fire units arrived at the scene, the four children were dead in their bedrooms.

The victims, identified as Johnnie Hand, 9; his 6-year-old sister, Pasha; a 4-year-old brother, Jody, and an 11-month-old sister, Natisha, had been sleeping in an apartment above the basement, fire officials said.

A dead dog was found streched over the body of young Jody, indicating it may have been trying to protect the child from the fire, fire officials said.

Six members of a Greenwood, Ind., family died in a home fire that burst from a Christmas tree.

The only survivor tried to save them and was critically burned.

Firefighters were at the burning home three minutes after receiving the alarm and had the blaze controlled in 15 minutes but it was too late.

The only survivor was Sarah White, 18, who was staying at the home. She was listed in critical condition at a hospital.

"Just as the first piece of fire apparatus arrived, Miss White ran screaming from the door, through a wall of flame," said Fire Chief Richard Vanvalier.

In Newport Beach, Calif., a New Year's Day fire swept the home of a college music professor, killing six persons, including three children.

A neighbor said he was awakened before dawn by the screams of children in the home of Donal Michalski, 47, a professor at Cal State Fullerton.

Six nearby houses were damaged by flames. The cause of the blaze was not determined.

★ Pipeline Oils Way For Crime

JUNEAU (AP) — A United States justice department crime specialist says the Alaska pipeline has attracted criminals in droves and recommends that at least $300,000 be allocated to investigate organized crime's influence in the state's oil development.

"It would appear that just about every conceivable manifestation of organized crime and/or organized criminal activity is present in Alaska," says William Herrmann, a police-organized crime specialist with the law enforcement assistance administration.

Herrmann made the recommendation in a memorandum outlining his "impressions" of criminal activity in Alaska following a three-day visit during October.

State Attorney-General Avrum Gross said he supports the request for federal funds.

However, Gross said Herrmann's impressions about crime in the state are not supported by "much hard evidence" and any reports of influence by organized crime in the state "are premature, if not greatly exaggerated."

"We've had an increase in white-collar, fraud-type crime, and we've had a great increase in disorganized crime," Gross said. "But right now, all we've got is rumors about organized crime and the federal money would help us establish some facts."

In the memo, Herrmann said that "despite the lack of 'hard' data, it is obvious that the state of Alaska is falling heir to an increasing level of organized criminal activity."

Established as "known facts" were increases in prostitution, gambling and bookmaking, he said.

U.S. Hikes Gas Cost To Reduce Shortages

WASHINGTON (UPI) — Declaring higher prices are needed to stimulate the economy and ease shortages, the U.S. Federal Power Commission (FPC) has raised the cost of natural gas in a move that will cost consumers at least $360 million this year.

The commission estimated its action would mean an increase of $5.31 a year in the average residential gas user's bill of $179.40.

The FPC said that once the increase filters down to consumers, it will amount to about 2.9 per cent for homeowners and 5.9 per cent for industrial users.

The order boosts the ceiling on what producers may charge pipeline companies for "old" natural gas to 23½ cents per thousand cubic feet today and to 29½ cents on July 1, when the repeal of oil and gas depletion allowances becomes effective.

"Old" natural gas is that piped from wells in operation prior to Jan. 1, 1973. For "new" gas, that from wells operational after that date, the FPC in 1974 set a ceiling of 51 cents per thousand cubic feet. It rose to 52 cents automatically today.

The FPC said in a unanimous opinion the increase was necessary to ease natural gas shortages, to protect the industry's ability to meet demand, and help heal economic malaise.

"Our responsibilities under the natural gas act require us to take appropriate steps to minimize the adverse impact of gas shortages on the economy . . . the FPC said. "In our judgment, the benefit to the national economy from amelioration of the gas shortage will more than compensate for the increased cost to consumers of the gas covered by this opinion."

The commission said the price adjustment would stimulate new production, make more gas available at lower costs than substitute fuels and "add a further inducement for consumers to conserve their use of gas to the fullest practical extent."

The new rates will be effective nationwide, ending a system of rate-setting by geographic area.

The FPC estimated an added cost of $360.55 million in 1976, based on 1972 volumes. Such cost increases traditionally have been passed through to consumers.

The action affects only gas shipped in interstate commerce and not that piped within a single state. Those rates, not federally regulated, have tended to be slightly higher.

Anti-Trust Suit Faced By AT&T

WASHINGTON (UPI) — A U.S. Federal Communications Commission ruling has cleared the way for the government to take the American Telephone and Telegraph Corp. to court as a monopoly in the largest anti-trust suit in the nation's history.

The Federal Communications Commission has filed papers that all but guarantees AT & T will have to defend its corporate entity against charges it is an illegal monopoly.

A justice department suit last year charging AT & T with anti-trust violations was set aside temporarily so the FCC could determine whether it or the courts had jurisdiction over the matter.

In the filing, the FCC said the case properly belongs in court.

Doctors' Slowdown Under Way

LOS ANGELES (AP) — A doctors' work slowdown over malpractice insurance rates has begun here, but the slow holiday period prevents an assessment of its effects until next week.

Hospital spokesmen said statistics on the slowdown, which began Thursday, will not be available until Monday because there is no way to tell this week if doctors are staying out in protest of the insurance situation or because of the holidays.

A survey by the Hospital Council of Southern California found 14 hospitals in the San Fernando Valley had been affected even before the slowdown began Thursday, a spokesman for County-USC Medical Centre said.

Doctors' groups throughout the state are protesting proposed new malpractice insurance rates that would cost physicians at least four times what they now pay.

Phoenix Insurance Co., a subsidiary of Travelers Insurance Co. of Hartford, Conn., has asked for a 486-per-cent increase, but the state insurance commissioner says he will fight any increase of more than 327 per cent. Phoenix carries most of the malpractice policies in the state.

The state has offered to operate a doctor-pooled insurance fund but has insisted that doctors repay it by giving 20 days a year of free care for the needy plus a commitment to treat all Medi-Cal patients. The doctors rejected that proposal Wednesday and negotiations resume today.

Medi-Cal is a state-tax-funded health-insurance program for the poor and the retired.

It was not clear how many of the state's doctors would join the slowdown.

An informal survey indicated that most private hospitals will maintain emergency services and, in many cases, go about business as usual, with fewer doctors.

Homicides Drop In 'Murder City'

DETROIT (UPI) — Detroit, which set a bloody record that earned it notoriety as "murder city" a year ago, ended 1975 with three homicides but finished the year with its lowest homicide toll in 13 years.

Police said the city finished with 684 homicides, down 117 from the record 801 last year.

The final murder of the old year occurred at 11:15 p.m. with a shooting in a shoeshine stand that killed Joel Staley, 27. Police said they were questioning three persons in the case.

The first homicide of 1976 occurred at 5:15 a.m. with the fatal shooting of a hot dog stand owner, Luca Jokja, 22.

Police said he ordered several customers out of his place with a gun and that one customer returned later with a shotgun, fired two shots outside, then went inside and shot Jokja.

In addition to the three homicides, police said, there was the usual outbreak of gunfire at midnight by celebrants. At least two persons reported their cars were fired at.

Police helicopters, as usual, were grounded to protect crew members from the firing of weapons into the air.

"It sounded like the start of World War III," an officer said in a report from a northwest neighborhood.

Police credited the sharp drop in homicides chiefly to formation of a special unit to deal with drug-related murders, especially by contract killers. At least 100 homicides last year were blamed on narcotics executions.

P.S. SALE NOW ON!
- COATS
- SUITS • SKIRTS
- DRESSES
- CAR COATS

PICCADILLY SHOPPE
1017 GOVT.

COURT OF REVISION
ON MUNICIPAL VOTERS' LIST OF THE CITY OF VICTORIA FOR THE CURRENT YEAR 1976

The Court of Revision on the Municipal Voters' List of the City of Victoria for the current year 1976 will sit in Committee Room No. 1, City Hall, Centennial Square, on FRIDAY, the SIXTEENTH day of JANUARY, 1976, at 10 O'CLOCK in the forenoon.

F. M. WALLER, CITY CLERK. City Hall, Victoria, B.C.

Need pictures developed?

You can lick the high cost of getting your pictures developed and printed by licking a postage stamp.

It's as easy as 1-2-3!

You want beautiful pictures. You want to save money. You *don't* want the hassle of walking to a photo-processing shop to drop off negatives, and the bother of picking them up later.

Good news:
Our mail-order photofinishing service can give you top-notch results, at a rock-bottom price, and surprisingly fast service.

Plus these other benefits:
- **You don't pay for prints that don't turn out.**
- **Your prints come borderless, with a silk finish.**
- **We send back your finished prints first class mail for speed.**

Our plant features the most modern electronic equipment...the results you'll see will be truly spectacular, we promise.

Here's how to order:

1 Tear out our order form—use it to calculate your cost. You may include a cheque or money order, or charge it on your Chargex account. (Sorry, no C.O.D.'s please.)

2 Put your exposed film, order form, and payment in an envelope and mail it to us.

3 In a few days you'll get your finished prints back plus some extra re-order envelopes for your future photo processing needs.

Getting fabulous pictures, speedy service, and saving money is as easy as licking a postage stamp—we'll prove it to you!

ORDER FORM
(Cut me out & use me now, or save me for the future.)
Mail to:
PHOTO SPECIALISTS
P.O. BOX 4950
VANCOUVER, B.C. V6B 4A6

KODACOLOR		NO.	EACH	TOTAL
110-12 Exposure roll Developed & Printed			3.45	
110-20 Exposure roll Developed & Printed			4.60	
126-12 Exposure roll Developed & Printed			3.45	
126-20 Exposure roll Developed & Printed			4.60	
110 & 126 Negative Reprints			.35	
BLACK & WHITE				
110-12 Exposure roll Developed & Printed			1.75	
126-12 Exposure roll Developed & Printed			1.75	
110 & 126 Negative Reprints			.20	
COLOUR ENLARGEMENTS from colour negatives				
From 110 size negatives	5 x 7		1.75	
From 126 size negatives	5 x 7		1.75	
	8 x 10		4.25	
			Order Total	
			Ontario Residents add Prov. Sales Tax	
			TOTAL (incl. Prov. Tax)	

Note: 8 x 10 enlargements cannot be made from 110 negatives

I HAVE ENCLOSED
☐ Money Order ☐ Cheque ☐ Cash
☐ You may bill my Chargex Account

CHARGEX ACCOUNT NO: ☐☐☐☐☐☐☐☐☐☐☐☐☐☐☐☐

Name_____
Address_____ Apt. #_____
City_____ Prov._____ Post. code_____

PHOTO SPECIALISTS
Quality-Value-Service
P.O. BOX 4950
VANCOUVER, B.C. V6B 4A6

The Pitiful Giant Was Clobbered Again

London Observer

It was another bad year for the West — the year of the stick.

A new majority of Third World States, backed by Russia, clobbered the United States and its allies all the way, from Indo-China, which fell to the Communists, to the United Nations headquarters in a nearly bankrupt New York.

The "Free World" at times resembled the pitiful, helpless giant conjured up by Richard Nixon five years earlier when he invaded Cambodia to "save" it. Many of the liberal democratic values which Europeans and Americans had tried to impose on alien cultures were increasingly rejected. This was most apparent in July when Indira Gandhi, defining politics as the art of acquiring, holding and wielding power, raped Indian-style democracy. She did this soon after deposing the monarch in Sikkim, the Shangri-la of more innocent times.

Inflation, unemployment and separatist demands — some of them made with violence by urban terrorists — compounded the crisis of confidence in the political system of the West. The realization that America was no longer the dominant world power brought an orgy of recimination and introspection to Washington. There was an endless series of revelations there about how the Central Intelligence Agency and the FBI had employed dirty tricks, including assassination plots against foreign leaders, to defend "freedom."

Swing to Right

Late in the year the Labor governments of Australia and New Zealand were voted out of office by massive margins. The average Australian was much more concerned about the realities of inflation than the abstract notion that the governor-general had defied the constitution by dismissing Prime Minister Gough Whitlam. Many observers believe that the results of these elections foreshadow a dramatic conservative swing in other Western countries.

By far the most significant event was the rapid collapse in April of America's client regimes in South Vietnam and Cambodia followed this month by the inevitable, and hence less dramatic, fall of the third South East Asian domino, Laos. This debacle marked the low point of the costly and increasingly unpopular spread of Communism through wars of national liberation backed by the Kremlin or Peking, whose ageing leaders remained at ideological loggerheads in 1975.

Doubts in U.S.

"I specifically warn any adversaries they should not feel that the tragedy of Vietnam is an indication that the American people have lost their will or their desire to stand for freedom in any place of the world," proclaimed President Ford. But the will and the means of the Americans to meet the real and supposed threats of Communism are in serious doubt, notwithstanding his attempt at Churchillian rhetoric.

And, as the year ended, Russian and Cuban "advisers" were involved in a civil war in the resource-rich former Portuguese colony of Angola, which could be the start of an African Vietnam. Whether the Russians, who have recently been accused by the tough new U.S. Ambassador to the United Nations, Daniel Patrick Moynihan, of trying to "colonise" the continent, will succeed in Africa where the Americans failed in Indo-China may be the big international question of 1976.

Meanwhile, Secretary of State Henry Kissinger, who has spent much of the last 12 months defending policies at home and abroad that were generally applauded the year before, is warning that detente with the Soviet Union is threatened by the Soviet intervention in Angola. He and Ford are unlikely to send the Marines to Africa, however: Congress and the voters have had enough foreign adventures for perhaps a generation.

2 Assassinations

Two heads of state, King Faisal of Saudi Arabia (in March) and Sheikh Mujibur Rahman of Bangladesh (in August) were assassinated by political enemies whose actions have not measurably improved the lot of the masses in either country or changed the regional balance of power.

In the course of 17 days in September, three attempts were made on the life of President Ford as he campaigned prematurely for election next November to the office he was given by the discredited but pardoned Richard Nixon. Two of the attempts were made by women of bizarre backgrounds using handguns.

America is nonetheless no closer to having effective firearms laws than after the murders of the Kennedys and Martin Luther King. When the 200th anniversary of Independence is celebrated in the heat of the 1976 presidential campaign, the likes of Miss "Squeaky" Fromme or Mrs. Sara Jane Moore will no doubt still have the constitutional right to hold and bear arms.

General Yakubu Gowon, leader of Nigeria, black Africa's biggest and richest state, was deposed at the end of July while attending an Organization of African Unity meeting in Kampala. He is now a student at Warwick University in Britain where he has time to reflect that there is truth in the adage that it can be dangerous for Third World leaders to leave home. But his host in Kampala, Uganda's General Idi Amin, was safe to travel as chairman of the OAU. At the UN, he called for the extinction of Israel and insulted American blacks. Ambassador Moynihan, whose no-holds-barred style has made him popular here in the U.S., responded by calling Amin a racist murderer.

Amin emerged in 1975 as one of three "monsters" who captured the imagination of millions of people around the world because they can be loved, hated or feared. The others: Bruce, the mechanical shark in Jaws, the biggest-ever Hollywood hit, and a still-unidentified object in Loch Ness which was photographed in fuzzy outline by American scientists to a chorus of extravagant claims.

The death on November 20 of General Franco gave Europe a new king and the people of Spain their first opportunity in 40 years to enjoy the rights and privileges of a free society — if Franco's heirs would let them, which still isn't clear.

Overplayed Hand

In neighbouring Portugal, the Communists, trying to use the Carnation Revolution of April, 1974, for a power grab, suffered dramatic setbacks by over-playing their hand. The result is that NATO's soft Mediterrean underbelly looks a bit safer.

But the success of the more discreet Communists in Italy's regional elections, and the continuing hostility between Turkey and Greece over Cyprus, suggests that the southern flank of the alliance will remain a cause for concern to the West's strategists in 1976.

The bloodletting in the Middle East was confined mainly to Lebanon where Christians, on the one hand, and Muslim radicals and Palestinian Liberation Army forces on the other, destroyed Beirut's status as the commercial capital of the Arab world in a few months of street combat.

The prospect is that Lebanon's turmoil — which so starkly mirrors similar sectarian and ethnic problems in Ulster, Southern Africa, Spain, France, Indonesia and a host of other states — will continue well into the New Year.

War Avoided

Israel, thanks to new weapons from America and Egyptian President Anwar Sadat's preference for relying on Washington, rather than Moscow, to call the big diplomatic shots in the Middle East, avoided another war with Arabs. Yet Isreal's isolation became more serious. The new Third World majority at the UN passed (with support from Brazil and Portugal) a resolution condemning Zionism — and thus, in effect, Israel — as racist. And the Palestine Liberation Organization enjoyed successes in getting observer status at the UN.

In America, Gerald Ford tried hard to project a decisive image. But he ended the year with such a miserable opinion poll rating that some pundits expect him to drop out of the Presidential race by March.

Ford spoke tough after the fall of Saigon, and acted tough when he used massive firepower to rescue the freigher Mayaguez in May from the Cambodian Communists.

But he could not get the U.S. economy moving, though its outlook for 1976 is, relatively speaking, fair to good. His Saturday Night Massacre early in Novemember did not win the expected acclaim. It reduced the power of Henry Kissinger and ousted the cerebral hawk, James Schlesinger, from the Pentagon for the ambitious Ronald Rumsfeld, a probable Republican contender for the White House at the end of the decade. Vice-President Nelson Rockefeller, who was arguing that Americans had the best system in the world but had to find a way to make it work, was dumped from the 1976 Republican ticket by Ford.

Ford's changing-of-the-guard upset Schlesinger's right-wing fans, who said he was being punished for exposing flaws in the detente policy with Russia. Kissinger's supporters, whose number is waning, feared that the upstart Rumsfeld was capturing the President's ear. And the moderates in the Republican Party who, notwithstanding his recent record, ragard Rocky as a "liberal", were also angry.

Ford, who had in vain sought billions of dollars from Congress to save Saigon when the Communists were at its gates in the spring, waited until late in the autumn before agreeing to a stern federal grant to prevent New York from going bankrupt. Result: he offended New Yorkers and many taxpayers in the heartlands of America who preferred to see "Fun City" sink.

Ford Challenged

This year's election will be the major American news story. Ford is being challenged for the Republican nomination by Ronald Reagan from his right, and by sundry little-known liberal Democrats on his left. Governor George Wallace of Alabama is making a third serious bid for the presidency and, more than ever before, he articulates the fears and anger of millions of plain folk. The most likely opponent of Ford (if he stays the course) is Senator Hubert Humphrey, the 1950s-style liberal who nearly defeated Nixon in 1968 despite his identification, as vice-president, with President Johnson's disastrous Vietnam policy. Humphrey says he will not run for the Democratic nomination but will accept it if it is offered.

Losing Grip

It becomes increasingly probable that there will be changes in the leadership of the Soviet Union and China in the next 12 months. American sources say that Leonid Brezhnev's days are numbered; that he is now losing his grip in the Kremlin. Precisely why he is faltering remains a mystery. There are two main theories: that he is really sick or suffering from hypochondria, or that hard-liners, who are flexing their muscles with the Angolan intervention, are challenging his detente and arms control initiatives with the West. If Brezhnev goes, significant switches in Soviet foreign policy are bound to be delayed until the result of the U.S. election is known in November.

Meanwhile, the poor Soviet harvest figures suggest — again to official U.S. sources — that the Soviet Union now has an essentially bankrupt economic system.

The illness of Chou En-lai suggests that he will soon be succeeded by Vice-Premier Teng Hsiao-p'ing as the effective head of the Chinese Government. Teng is more pragmatic than Chou. Anl while Teng echoed the familiar anti-Soviet line when President Ford was in Peking in November, his accession would raise the possibliity of some sort of rapprochement with Russia.

It was a particularly grim year for Britain. Prime Minister Harold Wilson had to delay action to cope with an inflation rate of about 25 per cent until after the June referendum in which the voters decided what Parliament had already decided for them: that Britain should belong to the European Economic Community. The Irish Republican Army's fanatics brought more murder to England, but there was no panic as some restaurants put up anti-bomb sandbags that recalled the Blitz. The Nationalists in Scotland, gaining greater popular support as North Sea oil comes ashore, were unhappy with Wilson's vague plans for giving Scotland (like Wales) greater autonomy.

Newspapers began arguing that Britain's crisis wasn't bad enough; that only a disaster would bring a complacent nation to its senses. Edward Heath, who had taken Britain into Europe as Prime Minister, was deposed by the more conservative Margaret Thatcher as Tory leader. She may well become the first woman to head the British Government. The chronic state of the economy was underlined in mid-December when the Labour Government proposed to spend up to $162 million ($320 million) to rescue the British subsidiary of the Chrysler Corporation: Detroit's free enterprisers had no qualms about accepting this largesse from a welfare state. The British Navy sent frigates to the sea off Iceland for another round of the "Cod War" and shots were fired. This "Cod War," neglected in the overseas media, seems to be the first of many conflicts to come as the earth's natural resources diminish.

Trudeau Reverse

As Pierre Trudeau began his eighth consecutive year in power, the floss was coming off Canada's relative prosperity. Trudeau, like Harold Wilson in Britain, was forced to reverse himself by imposing anti-inflation restraints. A long postal strike did damage to Canada's economy. And strikes, foul weather, alleged corruption and soaring building costs plagued the preparations for the 1976 summer Olympics in Montreal.

The crisis in southern Africa is bound to raise the international temperature next year. South African Minister John Vorster who is eliminating some of the baser forms of apartheid, is still trying to force Rhodesia's Ian Smith to grant majority rule to the blacks, whose leaders are divided into rival factions. Vorster is also promising "independence" late next year to the first of his Bantustans, the Transkei, which won't be recognised as a sovereign State at the UN. He remains in close touch with neighbouring black-ruled States, notably Zambia, in his bid to stave off a racial war that could engulf the whole region.

Vorster Gamble

However, by sending military personnel to Angola to prevent what he regards as an attempted Russian takeover of the former Portuguese colony, he has taken a gamble that could backfire to the point of wrecking his much-vaunted detente policy with those black states which prefer talk to war. If the Russian-backed MPLA (Popular Movement for the Liberation of Angola) were to win the struggle fo power, Vorster would have grave problems on the north-western flank of his Namibian (South West Africa) fief.

Vorster alone cannot give the anti-MPLA movements enough strength to win—and his covert association with them is embarrassing, given black Africa's hatred for apartheid. Much, then, will depend on how much more covert military assistance the U.S., perhaps assisted by Europe, is prepared to channel to Angola. And most politicians in Washington are desperately anxious to see that America does not repeat its Vietnam mistake by taking on its own shoulders the job of "stopping the spread of Communism" in Africa.

Camosun Still Hopes To Expand

Camosun College expansion could start as early as September next year if the new Social Credit government continues where the old NDP government left off.

College chairman Dr. Hal Knight said he hopes Education Minister Pat McGeer gives definite approval to expansion at both Lansdowne and Interurban Road campuses so preliminary work isn't wasted.

Improvements estimated at $22.9 million have been awaiting department approval since early December and the price tag includes an inflation factor which should be valid until 1978, he said.

Knight said he is anxious to have the plan approved so architect John Di Castri can begin detailed working plans.

The expansion, which includes new labs, extra space and a small gym on the Lansdowne campus and alterations to the Interurban campus would be finished by 1978.

Education department officials have taken part in preliminary negotiations, he said.

the Bay

saturday special

Here's A Super Buy!
Men's "Sub" Pants
11.99 pair

Take advantage of the low price and stock-up on good-looking pants for men. Made of easy-care, easy-wear, machine washable polyester, they come from a well-known manufacturer and are available in blue, black, browns or tans. Slight imperfections will not affect the wear. Sizes 30 to 42. Don't delay. Come to the Bay and treat yourself to a brand new pair of pants.

Personal shopping only, please.

Baymart Men's Wear, Downstairs

Use your Baycard, your good-for-so-many-things card.

DAILY STORE HOURS 9:30 A.M. TO 5:30 P.M. THURSDAY AND FRIDAY TO 9:30 P.M.
PHONE 385-1311. FREE CUSTOMER PARKING.

Hudson's Bay Company

Diver Donned Scuba Gear To Save Officer from Fire

By DEREK SIDENIUS
Times Staff

A quick thinking 30-year-old former professional diver is credited with saving the life of a Victoria police officer in a fire at the Seagate Apartments, 707 Esquimalt, early New Year's Day, which sent three people to hospital.

Victoria police said John Aitken donned his scuba tank, went into a smoke-filled suite and pulled Constable John Lane to safety.

Lane had attempted to locate the tenant Mrs. Priscilla Gritzan, 31, who was believed to be still in the suite on the third floor of the 146-unit apartment.

Aitken, in an interview this morning, said he and Lane tried twice to find the woman and on the second attempt Lane began to gasp and was on the point of collapse when he (Aitken) grabbed the officer and led him down the hallway to fresh air.

★ ★ ★

Unknown to either man the woman was not in the room but lying in a heap on the pavement 20 feet below the suite. Police said she had apparently jumped from a window to escape the fire.

She is in fair condition in the intensive care unit of Victoria General Hospital with multiple head and back injuries.

Also in Victoria General are Lane, 27, and Michael LeMay, 24, a friend of Mrs. Gritzan. Both are reported in good condition recovering from smoke inhalation.

Victoria police Insp. Angus Stewart said today Aitken went to the apartment at 6:45 a.m. after receiving a report of a fire in suite 336. He arrived before Victoria firemen and saw LeMay standing outside in a courtyard, calling for help.

Stewart said LeMay told the officer he had fled the suite upon smelling smoke and thought Mrs. Gritzan was behind him. When he turned and found she wasn't he believed she was trapped in the apartment.

LeMay and Lane ran to a side of the building opposite the scene of the fire, crawled through a window, and tried to enter the suite. But the smoke forced them back.

In the meantime Aitken who lives in suite 508 on the fifth floor had been awakened by the fire bells, went down to the third floor to investigate and then returned to get his scuba tank.

He said his reaction was automatic. He went and got his diving gear "the last time we had a fire in the building." That was on Dec. 1, 1973, when fire broke out in an upper floor suite and caused $50,000 damage. He'd helped firemen go through the rooms on that occasion also.

"It's easier for me," he said. "My tank holds much more air than the kind the firemen use."

★ ★ ★

Although he's aware of the danger of the tank exploding he remarked "Sure, I'd do it again."

Deputy fire chief Carl Coates said the fire was caused by careless smoking and damage, which he placed at $3,000 was confined to the Gritzan suite.

A portion of the apartment block was evacuated while firemen battled the blaze which had spread through a carpet and some furniture.

Stewart said Mrs. Gritzan and LeMay had held a New Year's party in the apartment and, when guests had left they had gone to bed still fully clothed.

In another fire New Year's Day, about $3,000 damage was done to a duplex at 1002 Fairfield.

Coates said the fire, reported shortly before midnight, broke out in the basement and attributed the cause to a malfunction in an oil furnace. No one was hurt.

Woman Badly Hurt In Leap To Ground

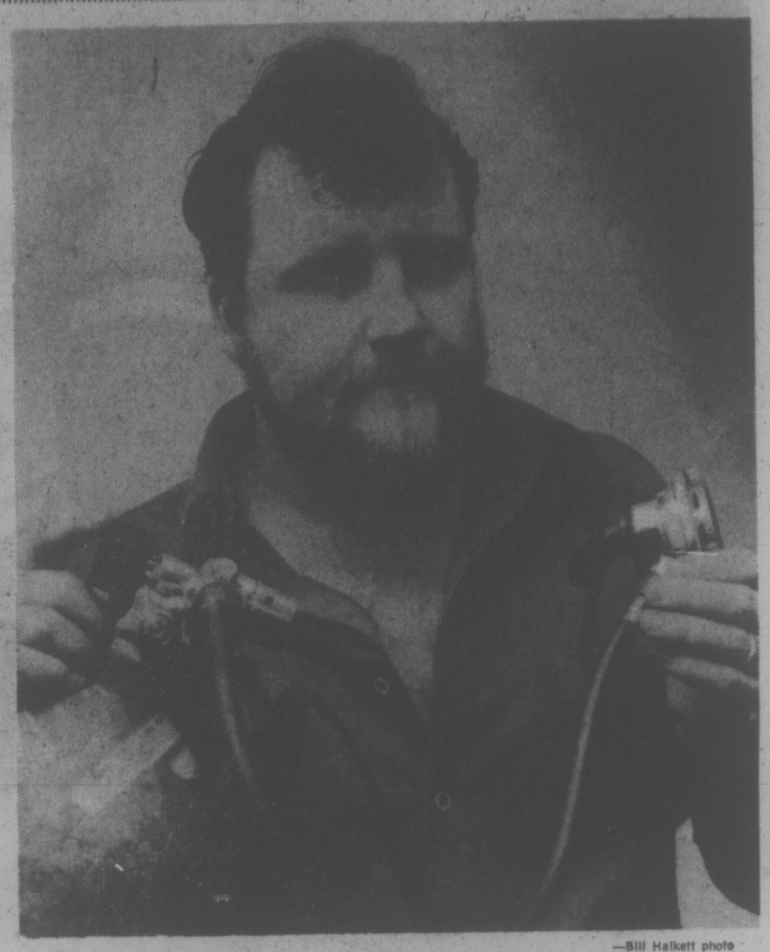

—Bill Halkett photo

John Aitken . . . "Sure, I'd do it again"

Intrepid Greenpeace members and the Russian whalers

Did You Ever Duck a Harpoon?

Back in June of last year two members of the Greenpeace V anti-whaling expedition positioned their rubber raft between a hunted whale and Russian whaling ship's harpoon.

The Soviet harpooner, some 30 yards away, ignored the raft's presence and fired his explosive-powered harpoon directly over the heads of the pair, hitting a whale behind the raft.

Later, while trying to measure a dead whale believed to be undersized by international law, another member scurried quickly back into his raft when a chaser boat charged to ram the whale he stood on.

The story of the voyage of Greenpeace V and its 85-day search for the elusive factory ship and its two chasers will be related in Victoria this Sunday at the McPherson Playhouse.

The 2½-hour program—to include color movies and slides of the trip as well as musical entertainment and a talk by project co-ordinator Bob Hunter—will be held at 2 p.m. and 7:30 p.m. with tickets at the door and proceeds going towards this year's project—a planned confrontation with the Japanese whaling fleet.

Cuthbert Holmes Site 'Ideal' for Hospital

By PAT DUFOUR
Times Staff

About $2.5 million in land acquisition costs could be saved if the provincial government approved building the new regional hospital at Cuthbert Holmes Park near the Trans-Canada Highway at Burnside, former alderman Les Passmore said today.

Passmore said it would also give residents of Colwood, Langford and Metchosin the hospital facilities for which they've clamored.

The veteran community worker said he was an advocate of the site for a hospital when he served on the Capital Regional District board six or seven years ago.

"The B.C. Hydro was the stumbling block then. They said they needed the land they own south of the Cuthbert Holmes Park for an assembly plant," Passmore said, "Now they have the Glanford Avenue site (in Royal Oak) they could be prepared to hand over the land."

Saanich owns 6.8 acres in the park area, the provincial department of highways has 14.5 acres and B.C. Hydro, 18.83 acres, making a total of 35.13 acres.

A minimum requirement of 25 acres has been set for the new hospital and the Capital Regional District has recommended to the former provincial government that 26 acres, at a price tag of $2.5 million, be obtained at the corner of McKenzie and Pat Bay. The area is set back from the highway, lying behind Saanich Mayor Ed Lum's greenhouses. The property is not owned by the mayor.

"Why should we be paying more than $2 million when we have the land at the Cuthbert Holmes Park site?" Passmore asked.

Passmore said the proposed extension of McKenzie will provide a fast route for residents living in the eastern area and the widening and improvement of the Trans Canada Highway will give fast access to the outlying areas of the regional district.

Having a hospital near a park would give a therapeutical advantage to patients, he said.

Passmore said if hospital facilities needed further expansion in the future the Tillicum Outdoor Theatre site could, perhaps, be acquired.

Saanich municipal planner Gil Laurenson does not share Passmore's conviction that the Cuthbert Holmes Park site is ideal.

Laurenson said there would be servicing problems if a hospital was built there and the $2.5 million savings in land acquisition costs would be minimal compared to the capital costs of building a 600-bed hospital.

Laurenson said the course of the Colquitz River separated 10 acres from the remaining acreage but conceded that this could be used as park area.

He said noise from the Trans Canada Highway is another disadvantage of the Cuthbert Holmes Park site. The property chosen by the regional district is set back far enough from the Pat Bay Highway to eliminate this factor, Laurenson said.

"The site (for the hospital) should be perfect," Laurenson cautioned, "It should be the best site available in the region."

Laurenson warned that any consideration of the site should be combined "with a real thorough investigation" of all the implications.

Victoria Times
FRIDAY, JANUARY 2, 1976 13
SECOND SECTION

Demands Cut By Firemen; Talks Continue

The Saanich firefighters' union has withdrawn its threat to stop ambulance services and has also agreed that its members manning the service will take the necessary training.

Ald. Joe Bourque, chairman of council's finance committee, said today the union's move was "a major breakthrough" in negotiations for a new contract.

The firefighters' contract expired Wednesday at midnight. The union had threatened to stop the ambulance service if the old contract was not reopened and salary increased "on paper only" made from July 1 in order to avoid being penalized by federal government increase ceilings in the new contract.

Negotiations for the new contract were being conducted today.

"Much of the credit for the breakthrough goes to the chief (Harold Gains) and the municipal administrator (Bill Tremayne)," Bourque said, "They were very firm."

"Now we can enter into the spirit of negotiation with optimism and a sense of fair play; not being coerced or intimidated in any way by the union."

Bourque said consideration is also being given to having an economic study carried out which will compare the economic factors and differences between Vancouver and Saanich.

Originally, the firefighters were demanding wage parity with Vancouver firefighters. They now receive $33 less than their mainland counterparts.

Bourque was optimistic about the current negotiations.

"We're back on track again," he said.

Union president Ken Ebbs-Canavan could not be reached for comment. He and his executive were meeting with Tremayne, Gains and municipal personnel director Bill Locker.

Birdcount Spots Seven New Ones

Victoria Natural History Society members saw about 130 species of birds, seven more than last year, in their annual count conducted in a 15-mile circle from Witty's Lagoon to Butchart Gardens.

About 70 watchers were in the field from 8 a.m. to 4 p.m A few had spent several hours starting at midnight trying to attract owls with tape recordings.

More than 50,000 individual birds were seen, including a rock wren, a white-winged crossbill and three western sandpipers, which had not been seen the previous year. Sandpipers are common but not at this time of year.

Sightings included eight species of hawks and eagles, three species of owls and large numbers of ducks, crows, gulls and starlings.

The count was a project started by the Audubon Society.

ASK THE TIMES

Q. Can you give me any idea of the sea temperature at Waikiki Beach in Hawaii? M.M.

A. An average 75 to 77 F. in March and 77 to 82 in August.

Q. Who was Sir Humphry Davy? L.W.

A. A famous English chemist of the 1700s.

Q. I think my friend is putting me on but he insists barbers once practised dentistry. Can you tell me anything about this? L.K.

A. Your friend is absolutely right. During the middle Ages barbers served as dentists and doctors. Jewelers and other craftsmen made dentures. It was not until 1840 that dentistry became a profession in the U.S.

BANG-UP START

For 17-year-old David Hamilton, 1976 began with a loud and rather costly bang.

The New Year was only 28 minutes old when Hamilton of 1828 Rockheights, lost control of his car while turning at Tillicum and Transfer, went over a curb, crossed a lawn, sideswiped a house at 859 Tillicum and ended up in a carport, knocking down the structure and crashing into a parked car.

Esquimalt police said there was $1,500 damage to Hamilton's vehicle and about $900 damage to the parked car, carport and house owned by Kerry Morrissey.

Hamilton escaped injury.

Police were unable to clear the wreckage until daylight for fear of the carport collapsing.

Here's 1976...Figured Out Already

By AL FORREST
Times Staff

It's out with International Women's Year and in with 1976, which brings with it International Women's Day, Feb. 29, the one day in four years when a woman traditionally may propose to a man.

The source of the custom is lost in antiquity but presumably gives a woman the chance to ask a man on Feb. 29 what he meant by that valentine on Feb. 14.

★ ★ ★

By coincidence, the Year of the Dragon starts in February, replacing the Year of the Rabbit, according to the Chinese calendar.

The Year of the Dragon can be bad luck for a young man trapped by a nasty-tempered female on Leap year Day. According to Chinese lore the dragon is not necessarily an object of fear but he has a way of getting attention.

Leap Year is the result of years being 365¼ days long, a fact taken into account every four years with the extra day. Leap Year can be plotted out in advance by counting or by dividing by four. If it comes out evenly, it is a leap year, except for some years that end in 00.

Being born on Leap Year Day is not much fun because birthdays come around only once every four years, producing some strange results. For example, hockey player Henri Richard of Montreal Canadiens retired from hockey at the age of 9.

Being born on New Year's Day has not been much fun either, unless you're the first and they are giving prizes.

In Quebec, which has a large number of its own holidays, 1976 ushers in the Year of the Olympics, or in French, Ze Yearre of ze Big Deficit.

Looking ahead to the new year, there's good news and bad news. The good news is that the first day of school does not come until Sept. 7, the latest time possible, with Labor Day coming on Sept. 6.

The bad news is that Christmas will come on a Saturday and — worse — Boxing Day will come on a Sunday.

Other holidays:

Good Friday will come on April 16, the 24th of May will be on May 24 (a Monday holiday), Canada Day July 1 comes on a Thursday, Labor Day Sept. 6 as noted is always a Monday, Thanksgiving comes on Monday, Oct. 11, and Halloween Oct. 31 is on a Sunday. Remembrance Day Nov. 11 will be on a Thursday.

There's also Municipal Day or whatever, a holiday on the first Monday in August which in 1976 will be Aug. 2.

★ ★ ★

While most people celebrated New Years Eve Wednesday, Ukrainians who follow the Julian calendar have to wait until Jan. 14, which is 13 days behind the Gregorian Calendar.

Many Ukrainian families celebrate two New Year's Eves, which can be twice as much fun.

New Year's Day in English tradition once was time for drinking and giving of gifts. However, gift-giving now in most homes is confined to Christmas but some of the other New Year's Day customs continue.

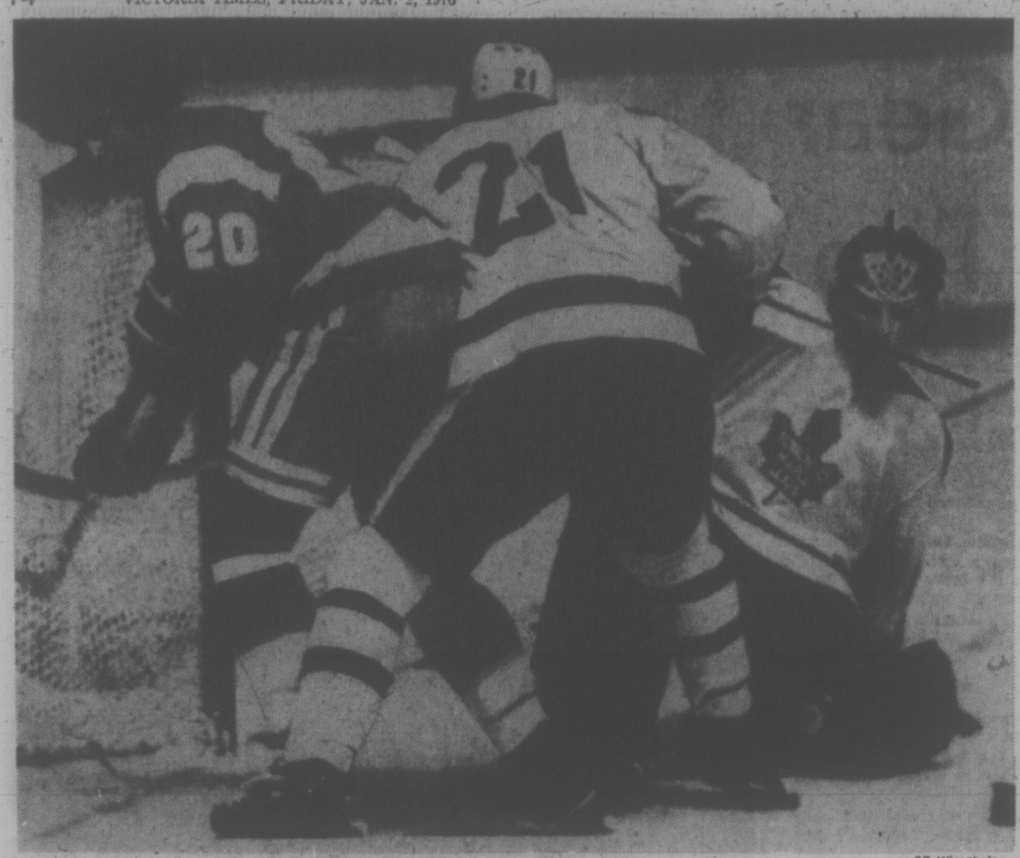

—CP Wirephoto

WHERE'S THE PUCK appears to be the story in National Hockey League action at Toronto Thursday as the Maple Leafs defeated California Golden Seals 5-1. No. 20 is Bob Murdoch of the Golden Seals; Toronto goalkeeper is Wayne Thomas and the defender, No. 21, is Borje Salming.

Tretiak Brilliant

MONTREAL (CP) — Steve Shutt, who has 18 goals for Montreal Canadians in 37 National Hockey League games, offered a candid opinion on the goaltending of Vladislav Tretiak following Wednesday night's game between the Canadiens and Central Red Army of the Soviet Union.

"You can tell the guy is a dedicated hockey player by watching him practise," said Shutt, who scored the game's first goal in the 3-3 tie game. "He deserves everything he has."

Shutt and Yvon Lambert scored in the first period against Tretiak, once called the weak link on the Soviet Union's national hockey team, and Yvan Cournoyer scored in the second period.

Boris Mikhailov, Valeri Kharlamov and Boris Aleksandrov scored for the visitors, who had 13 shots at Ken Dryden compared with Montreal's 38 at Tretiak.

"He made some good saves," said Shutt. "We also hit him a few times and we also missed a few times. We missed a lot of times as a matter of fact.

"He was good, but he wasn't that good. I think we were tight. The puck was bouncing and rolling."

The puck bounced and rolled against Shutt late in the final period when he missed Pete Mahovlich's pass in front of Tretiak.

"The ice was cut up just enough. Pete passed the puck and it was wobbling just enough. I really didn't catch it good. Had it been the start of the period I think it would have been a different story."

Shutt's screened shot from the right-wing faceoff circle gave Montreal a 1-0 lead 3:16 into the game and Lambert steered the puck past Tretiak just over four minutes later to put Montreal ahead 2-0.

But the Russians needed only three shots to score two goals in the middle session as Mikhailov handcuffed Dryden with a 20-foot blast from the slot and Kharlamov got behind the Montreal defence to score at 16:21. Cournoyer had shot Montreal into a 3-1 lead at 9:39, with 44 seconds remaining in a tripping infraction to Aleksandr Gusev.

The Canadiens had chances before and after Aleksandrov tied the score at 4:04 of the final period, including four shots during an early penalty to Gusev, one of eight minors in the game.

"Their first goal hit off my glove anl went over the line," Dryden explained. "The third was sort of a re-directed pass.

"It hit my glove. It hit it pretty firmly. Often times, it will happen and the puck will drop right there. It didn't this time."

Dryden said the Soviet club will be a better hockey club when they have the sort of option in their arsenal of going with the shot just as the Canadiens will be a better team when they can look for the open man as well as shoot.

"We got a big effort from everyone and our game plan worked," said Canadiens' coach Scotty Bowman. "We blocked the middle on them and gave them the sides. We stayed between them and the puck."

Konstantin Loktev, head coach of Red Army, said the Canadiens were superior to New York Rangers, who dropped a 7-3 decision to the visitors Sunday night, and played their positions well.

"To a great extent this was due to the very good game played by the Canadiens."

Asked if he was happy with the tie, Loktev added:

"A tie is a tie. It is better to have one dollar in the pocket than nothing."

Red Army will play the Bruins in Boston next Thursday before travelling to Philadelphia to meet the defending Stanley Cup-champion Flyers Jan. 11. Wings of the Soviet, who trounced Pittsburgh Penguins 7-4 Monday, meet the Sabres in Buffalo on Sunday afternoon.

Switch in Style Pays Off —Fraser Gets Three Goals

By ERNIE FEDORUK
Times Staff

Stickhandling is an admirable art in hockey, but Victoria Cougar winger Curt Fraser paints a prettier picture as a shooter.

He altered his offensive style Thursday and the change contributed greatly to the Cougars' 5-3 Western Canada Hockey League victory over New Westminster Bruins.

Switching emphasis from stickhandling to shooting, the 17-year-old Fraser gunned home three goals. Centre Mike Will fired the other two as the Cougars broke a three-game losing streak before 2,758 fans at Memorial Arena.

A generally-solid team effort, Will's performance and some smart work by goaltender Murray Bannerman were highly appreciated by Victoria coach Pat Ginnell but it was Fraser who supplied the telling difference.

That's because Fraser operated like a "Machinegun Kelly."

Victoria's shooting hasn't been too impressive in recent games. Thursday, however, the Cougars were more effective as they directed 39 drives at Bruin goalie Blaine Peterson.

Fraser took 10 of the 39 shots.

Actually, Fraser cut loose with 17 shots but seven went wide of the goal.

The shooting emphasis was suggested by Ginnell.

"No one skates or works harder than Curt," said Ginnell, "but he was spoiling his effectiveness in the other team's zone with too much stickhandling. He wasn't scoring with all that stickhandling, so I asked him to start shooting."

Fraser, who now has 19 goals for the seaon, was unfortunate in not scoring at least one other goal. He went in on Peterson on a clear-cut breakaway in the first period but became a victim of one of the several fine saves recorded by the Bruin netminder.

Barry Beck, Rick Shinske and Mark Lofthouse scored for the Bruins.

The Cougars, in addition to showing shooting improvement, skated strongly and only Peterson's fine display prevented Victoria from scoring a more convincing win.

Bruins lost the services of defenceman Miles Zaharko in the first period when he suffered a charley-horse injury. The usually-solid Bruin defence was pressured into several mistakes, especially in the final two periods.

It was an entertaining game, marred only by two minor fights. Otherwise, referee Gord McMorran called only eight other minors, including five to the Bruins.

Both teams scored once with a manpower advantage.

BRIEFLY: Cougars, in successfully opening a month in which they play nine of 11 games at Memorial Arena, play their next game Saturday against Lethbridge Broncos . . . Ginnell said a possible trade for disgruntled winger Dan Lucas has fallen through . . . Edmonton Oil Kings offered three players for Lucas . . . Ginnell added that Lucas is welcome to rejoin the Cougars . . .

Former Victoria goalie Gerry Simpson stopped 26 shots in his first start with Regina, but it didn't help the Pats . . . Saskatoon defeated Regina 6-1 . . . In other games Thursday, Edmonton edged Calgary Centennials 4-3 and Winnipeg Clubs tripped Brandon Wheat Kings 6-5 . . .

WESTERN DIVISION

	P	W	L	T	F	A	Pts.
New West.	37	24	9	4	195	132	52
Kamloops	36	23	9	4	181	130	50
Med. Hat	36	19	11	6	161	145	44
VICTORIA	36	16	14	6	155	155	38
Edmonton	34	11	19	4	144	164	26
Calgary	35	11	21	2	133	180	24

EASTERN DIVISION

	P	W	L	T	F	A	Pts.
Saskatoon	39	23	9	7	208	145	53
Brandon	37	16	16	5	163	151	37
Lethbridge	36	13	20	3	149	183	29
Winnipeg	36	13	20	3	157	178	29
Flin Flon	35	10	19	6	139	206	26
Regina	33	9	20	4	123	158	22

Next games: Tonight—Winnipeg at Regina, Saskatoon at Brandon, Lethbridge at Kamloops, Medicine Hat at Calgary.

NEW WEST. 3, VICTORIA 5

First period
No scoring.
Penalties: Fleck (NW) 8:00, Hendricks (V) 18:19.
Second period
1. New Westminster, Beck (Pachal) 0:13.
2. Victoria, Will (12), (Gloeckner, McDill) 8:03.
3. Victoria, Fraser (17), (Gustafson, Williams) 13:39.
4. New Westminster, Shinske 17:13.
Penalties: Maxwell (NW) 12:12, Anderson (V) and Krook (NW) (majors) 15:55.
Third Period
5. New Westminster, Lofthouse (Berry, Young) 4:07.
6. Victoria, Fraser (18), (Gustafson) 5:47.
7. Victoria, Fraser (19), (Gustafson, Ewasiuk) 8:36.
8. Victoria, Will (13) 13:07.
Penalties: Beck (NW) 0:23, Hill (V) 9:29, Young (NW) 11:48, 15:31, Williams (V) 16:03, Johnson (V) and Phillipoff (NW) (majors) 18:13.
Stops by:

Peterson (NW)	10	10	14—34
Bannerman (V)	10	5	8—23

Attendance: 2758.

REGINA (1) — Gerry Minor. SASKATOON (6) — Bruce Hamilton 2, Blair Chapman, Wes George, Brian McGregor, Fred Williams. Attendance: 1966.

BRANDON (5) — Dave Semenko 2, Dan Bonar, Bill Derlago, Gerald Stoughton. WINNIPEG (6) — Jim Cruise, Guy Lash, Kelly Durnin 2, Tom Roulston, Ray Mawhinney.

CALGARY (3) — Elmer Ray, Chris Dyer, Glenn Wylie. EDMONTON (4) — Ken Burdon 2, Brent Peterson, Tony Currie. Attendance: 1567.

★ ★ ★

CENTRAL ARMY 3, MONTREAL 3

First Period
1. Montreal, Shutt (Mahovlich) 3:16.
2. Montreal, Lambert (Risebrough, Savard) 7:25.
Penalties — Wilson (M) 0:38, Vasiliyev (CA) 4:43, Cournoyer (M) 16:33; Shluktov (Ca) 19:45.
Second Period
3. Central Army, Mikhailov (Vasiliyev) 3:54.
4. Montreal, Cournoyer (Lafleur, Lemaire) 9:39.
5. Central Army, Kharlamov (Petrov, Mikhailov) 16:21.
Penalties — Solodukhin (Ca) 7:38, Gusev (Ca.) 8:23, Savard (M) 9:52.
Third Period
6. Central Army, Aleksandrov (Shluktov, Tsygankov) 4:04.
Penalty — Vasilyev (Ca.) 0:27.
Shots on goal:

Central Army	4	3	6	—13
Montreal	11	11	16	—38

Goal — Tretiak, Central Army; Dryden, Montreal.
Attendance — 18,975.

sports

DOUG PEDEN - EDITOR

Buckeyes' Defeat Confuses Picture

By The Associated Press

Who's No. 1—a team which goes through the season undefeated or a once-beaten club which plays a tougher schelule?

That's the question facing the pollsters who'll pick the winner of the United States college football championship, something which has apparently eluded Woody Hayes once again.

Hayes had a chance to lock up the crown which has escaped his powerful Ohio State teams since 1968. But the Buckeyes let it slip from their grasp when they were upset by UCLA 23-10 in the Rose Bowl on Thursday.

So now the voters have to make their choice: Should the No. 1 spot go to Arizona State, which went through the season 12-0 but played a supposedly easy schedule, or should the title go to one of the teams with 11-1 records—Oklahoma, Alabama, Ohio State—who played schedules generally regarded as more demanding?

The results of the post-season poll, won last year by Oklahoma, will be announced sometime late this afternoon.

The last poll of the regular season listed the top seven as: Ohio State, Texas A and M, Oklahoma, Alabama, Michigan, Nebraska and Arizona State. Since then, Ohio State lost to UCLA in the Rose Bowl; Texas A and M lost twice, to Arkansas in a late regular-season game and to Southern California in the Liberty Bowl; Oklahoma beat Michigan 14-6 in the Orange Bowl Thursday; Alabama defeated Penn State 13-6 in the Sugar Bowl on Wednesday, and Arizona State edged Nebraska 17-14 in the Fiesta Bowl.

Oklahoma solidified its claim to the top spot with a superb defensive effort against Michigan, holding the potent Wolverines scoreless until mid-way through the final quarter when a fumble gave Michigan the ball on the Sooners' two-yard line.

The victory, following a two-year National Collegiate Athletic Association probation which kept Oklahoma out of the bowls, was fashioned on a 39-yard end-around scamper by reserve Billy Brooks in the second quarter and a 10-yard scoring run by quarterback Steve Davis on the first play of the fourth quarter.

UCLA, trailing 3-0 at half-time, scored three touchdowns in the second half and made the oddsmakers, who had tabbed Ohio State as 15-point favorites, eat their words in the Rose Bowl.

"We knew we could beat them all the time; said John Sciarra, the Bruins all-American quarterback. "We were not discouraged at half-time. It was just a matter of getting our offence opened up.

Open it up they did in the second half, Sciarra hooking up with speedy Wally Henry on scoring passes of 16 and 67 yards and Wendell Tyler breaking a 54-yard scoring scamper. Meanwhile, the Bruins defence checked Ohio State's rugged ground game, then picked off three passes when the Buckeyes were forced to go to the air.

The victory was particularly sweet for UCLA, which had lost to Ohio State 41-20 during the regular season.

In the Cotton Bowl earlier Thursday, 18th-ranked Arkansas came up with three touchdowns in the fourth quarter and defeated 12th-ranked Georgia 31-10. Arkansas took advantage of two fumbles to score 10 points in the final minute of the half, and Georgia never recovered, managing just one first down in the entire second half.

Ike Forte, the games leading rusher with 119 yards, scored two touchdowns for Arkansas.

Alabama's Sugar Bowl victory on New Year's Eve was built on the passing of Richard Todd, who completed 10 of 12 for 210 yards, and a staunch defence which limited Penn State to a pair of field goals.

Also on Wednesday, quarterback Dan Kendra threw two touchdown passes to carry West Virginia to a 13-10 victory over North Carolina State in the Peach Bowl at Atlanta.

MAN OF THE HOUR for University of California at Los Angeles in Rose Bowl game at Pasadena Thursday was flanker Wally Henry (8). Henry is doing a victory dance after taking touchdown pass to put UCLA ahead of Ohio State in third quarter. Henry scored again on long pass-and-run play minutes later as UCLA upset highly-favored Ohio State 23-10. (AP Wirephoto)

Knox Respects Dallas; Raiders Try Flattery

Times News Services

Chuck Knox says he will have lots to think about when the shotgun-toting Cowboys try to shoot holes in the Rams' defence Sunday in the Dallas-Los Angeles duel for the National Football Conference championship and a Super Bowl berth.

While the Los Angeles coach is concerned with his opponent's unorthodox shotgun offensive set, he says he is worried more about the people running the shotgun than the formation itself.

"Dallas has many offensive sets," Knox said as his NFC Western Division champions prepared to meet the conference wild-card representative Cowboys. "And it has the players who can give you the big plays. Drew Pearson does it consistently, and Roger Staubach is the kind of quarterback who adds an extra dimension to your offence."

The Rams should remember Staubach-to-Pearson. That combination clicked on a last-minute touchdown pass to topple Minnesota 17-14 last Sunday, but it wasn't the first time the duo had ended an opponent's hopes for a Super Bowl trip.

Two years ago, Staubach hit Pearson with a fourth-quarter bomb to help Dallas score a 27-16 decision over Los Angeles in the first round of the playoffs.

And in the opening game of the 1975 season, the Staubach led Cowboys handed the Rams an 18-7 setback.

If the play of the Rams' defence in the team's 12-2 season is any indication, however, the Cowboys won't find points as easy to come by this time around.

The Ram defence gave up just 135 points in regular-season play, and only one team—the 1969 Vikings with 133—had ever given up less.

And in the Rams' latest outing, the playoff opener with St. Louis last Saturday, the Los Angeles defence picked off three Jim Hart passes, returning two for touchdowns in a 35-23 triumph over the Cardinals.

Meanwhile, owner Al Davis of the Oakland Raiders is crying the injury blues in Pittsburgh where the Raiders meet the Steelers Sunday in the American Football Conference final.

"The Steelers should sit on the bench for the first half of the title game just to make it a fair match," said Davis.

"We've had one injury after another this year," he said. "And we're still banged up. We're in trouble."

This approach is a contrast to the pre-game banter before last year's playoff meeting between Oakland and Pittsburgh.

Raider coach John Madden said then that the Oakland-Miami playoff game was the real bowl for superstars and the remark not only fired the Steelers but irritated unflappable coach Chuck Noll.

"I think we'll have something to say about that," Noll responded. His Steelers went on to beat Oakland 24-13.

And Davis has apparently learned the Noll lesson of the tight lip.

"We always thought Miami was the best team in the last 20 years, but now I'm not sure if the Steelers aren't better than Miami was," said Davis, the Raiders' managing general partner.

SPORTS MENU

TONIGHT

HOCKEY
8:00 and 8:30 p.m.—South Island Junior "B" League; Fuller Lake vs. Esquimalt, Esquimalt Sports Centre; Juan de Fuca vs. Lake Cowichan, Lake Cowichan Arena.

SATURDAY

HOCKEY
8:30 p.m. — Western Canada League, Vicoffre Cougars vs. Lethbridge Broncos, Memorial Arena.
8:30 p.m.—Big Six League; London Boxing Club vs. Lake Cowichan Lakers, Lake Cowichan Arena; James Bay Athletic Association Canadians vs. Chemainus Blues, Fuller Lake Arena.

Brown Retiring After 41 Years

CINCINNATI (AP) — Paul Brown, one of pro football's coaching giants, ended a 41-year career in a surprise move Thursday by announcing his retirement and naming long-time Cincinnati assistant Bill Johnson as his successor with the National Football League Bengals.

Brown, 67, and coach of the Bengals since their birth eight years ago, directed his final game last Sunday when the Bengals were knocked out of the NFL playoffs by Oakland Raiders.

Johnson, 49, has been Brown's closest assistant since joining the Bengals in 1968 as their offensive line coach. His position was filled by Mike McCormack, recently fired as coach of Philadelphia Eagles.

A coaching legend in Ohio, Brown began building his fame at Massillon High School from where he jumped to Ohio State, guiding the Buckeyes to a national title in 1942.

The annuoncement, ironically, came mere hours after the Buckeyes were upset 23-10 in the 62nd Rose Bowl, which Brown attended.

At Cleveland, he built one of football's greatest dynasties with players that included quarterback Otto Graham, fullback Marion Motley and later Jimmy Brown, the NFL's all-time rushing leader, and hall of fame receiver Dante Lavelli and Dub Jones.

PRO BASKETBALL

NATIONAL ASSOCIATION

Washington 114, Phoenix 103.
Houston 110, Portland 107.

AMERICAN ASSOCIATION

Denver 141, Louisville 137.

ESQUIMALT
SPORTS CENTRE
JR. "B" HOCKEY
TONIGHT 8:00 P.M.
FULLER LAKE
vs.
Esquimalt
(Legion)
Adults—$1.00 OAP and Students 50c
ESQUIMALT ANGLERS NIGHT

Diane Gets Her Chance to Train

Times News Services

The federal government said no but other sources stepped in to provide Diane Jones of Saskatoon, one of Canada's leading prospects for a gold medal at the 1976 Olympics at Montreal, with the money she needs for intensive training in California.

Last September, Diane and her coach, Lyle Sanderson, responded to indications from Sport Canada that federal funds might be available to help her prepare for the Olympics. Working through the Canadian Track and Field Association (CFTA), they sent in a budget for four months of training in California.

Sanderson said Wednesday that Sport Canada — part of the federal health and welfare department's fitness and amateur sport branch — turned the budget down and suggested Jones go to the Saskatchewan government for financial aid.

Sanderson said he was annoyed, not because Sport Canada had rejected the budget, but because "they raised our hopes up, then let us down."

SPORT SHORTS

The Jones budget proposal was resubmitted to the Canadian Olympic Association, which met with provincial ministers responsible for sport and recreation and worked out an agreement to share the costs of preparing athletes for the Olympic Games. Abigail Hoffman, a veteran Canadian track star working with the Olympic association, played a major role in putting the agreement together.

In the Jones case, the Olympic association, the Saskatchewan department of culture and youth and Sasksport, a federation of amateur sports organizations in the province, would each pick up one-third of the cost. Sasksport draws from a trust fund financed primarily through Western Canada Lottery ticket sales.

Elsewhere and otherwise in sports:

IN SKIING . . . A Canadian team official denied a report from Paris last week that said the national men's World Cup team used speeding automobiles as part of its training program. Luc Dubois, Alpine director of the Canadian Ski Association, termed "nonsense" a report that the team has develped a technique in which they strap their skis to the top of a car, strap themselves to the skis and then have someone drive fast down a mountain road to help develop their balance.

COUGAR Hockey

GREGG ANDERSON
WINGER

Saturday, 8:30 P.M.
Memorial Arena
Event No. 19
VICTORIA COUGARS
take on
LETHBRIDGE
Adults $3.00, Youths and Senior Citizens $1.75
Children Under 12 $1.25

NHL SUMMARIES

PATRICK DIVISION

	P	W	L	T	F	A	Pts.
Philadelphia	37	23	6	8	158	100	54
NY Islandrs	36	20	10	6	147	88	46
Atlanta	39	19	16	4	126	108	42
NY Rangers	37	15	18	4	114	143	34

SMYTHE DIVISION

	P	W	L	T	F	A	Pts.
Chicago	37	19	10	12	121	103	42
Vancouver	34	13	15	6	110	109	32
St. Louis	36	11	20	5	110	137	27
Minnesota	36	12	22	2	82	129	26
Kansas City	37	11	22	4	85	137	26

ADAMS DIVISION

	P	W	L	T	F	A	Pts.
Boston	37	20	9	8	131	108	48
Buffalo	37	21	11	5	162	109	47
Toronto	36	15	13	8	116	110	38
California	38	12	23	3	97	127	27

NORRIS DIVISION

	P	W	L	T	F	A	Pts.
Montreal	37	26	5	6	157	76	58
Los Angeles	39	21	16	2	129	132	44
Pittsburgh	36	15	17	4	147	145	34
Detroit	36	11	21	4	94	138	26
Washington	37	3	29	5	102	189	11

Next games: Tonight—Boston at Vancouver; St. Louis at Atlanta; California at Washington.

LOS ANGELES 9, BUFFALO 6

First Period

1. Los Angeles, Goring (12) (Murdoch, Dionne) 5:05.
2. Buffalo, Perreault (19) (Robert) 16:47.

Penalties—McIntosh (B) 3:05; Kozak (LA) (double minor), Halt (B) 3:17; Goring (LA) 7:38; St. Marseille (LA) 16:00.

Second Period

3. Los Angeles, St. Marseille (8) (Murphy) 1:04.
4. Los Angeles, Murphy (13) (Widing, St. Marseille) 5:49.
5. Los Angeles, Corrigan (8) 6:14.
6. Los Angeles, Berry (12) (Kozak, Goring) 7:08.
7. Buffalo, Ramsay (11) (Luce) 7:35.
8. Buffalo, Korab (7) (Martin, Robert) 8:16.
9. Los Angeles, Goring (13) 11:04.
10. Los Angeles, Kozak (8) (Venasky, Berry) 17:53.
11. Buffalo, McNab (15) (Martin, Spencer) 19:09.

Penalties—Murdoch (LA) 7:55; Sargent (LA) 9:27; McIntosh (B) 13:20; Korab (B) (double minor) 13:53; Murdoch (LA) 14:06.

Third Period

12. Buffalo, Stanfield (9) (Korab) 11:17.
13. Buffalo, Robert (13) (Luce, Ramsay) 13:17.
14. Los Angeles, Widing (5) (St. Marseille, Murphy) 14:10.
15. Los Angeles, Goring (14) (Nevin, Corrigan) 19:20.

Penalties—Berry (LA) 3:02; Guevremont (B) 5:00; Kanneglesser (LA) 8:27.

Shots on goal

Los Angeles	11	16	5	—32
Buffalo	10	13	8	—31

Goal—Vachon, Los Angeles; Desjardins, Buffalo.
Attendance—16,433.

PHILA 4, KANSAS CITY 2.

First Period

1. Philadelphia, Bladon (5) (Clarke, Lonsberry) 19:49.

Penalties—Van Impe (P) 3:24; Lagace (KC) 6:24; Barber (P) 7:09; Van Impe (P) 12:03; Dupont (P), Palement (KC) (majors) 13:03; Lonsberry (P) 14:34; Gilbert (KC) 18:18.

Second Period

2. Kansas City, Palement (15) (Charron, Patrick) 1:33.
3. Philadelphia, Salajski (8) (Dupont, Leach) 13:53.
4. Philadelphia, MacLeish (19) (Lonsberry) 15:48.

Penalties—Kelly (P) (double minor) 6:53; Patrick (KC) 11:58.

Third Period

5. Kansas City, Charron (17) (Nolet, Bergman) 4:56.
6. Philadelphia, Barber (19) (Joe Watson) 19:52.

Penalties—Clarke (P) 3:54; Barber (P) 4:02; Johnson (KC) 5:57; Clarke (P) 17:52; Jim Watson (P) 18:59; Van Impe (P) (major) 19:20; Clarke (P) (misconduct) 19:52.

Shots on goal:

Philadelphia	11	14	9	—34
Kansas City	11	11	17	—39

Goal—Taylor, Philadelphia; Herron, Kansas City.
Attendance—10,137.

CALIFORNIA 1, TORONTO 5.

First Period

1. Toronto, Thompson (14) (Turnbull, McDonald) 11:32.
2. California, Hrechkosy (9) (Merrick, Peppin) 12:05.
3. Toronto, Williams (5) (Stoughton, Boutette) 18:31.

Penalties—Sabourin (Cal) 10:24; Selling (T) 11:46; Pesut (Cal) 15:28.

Second Period

4. Toronto, McDonald (14) (Weir, Williams) 1:35.
5. Toronto, McDonald (15) (Thompson, Weir) 12:03.

Penalties—None.

Third Period

6. Toronto, Salming (5) (Ferguson, Hubick) 5:26.

Penalties—Murdock (Cal) 5:56; Hampton (Cal), Boutette (T) 9:23; Williams (T) 9:48; Chhistle (Cal), Williams (T) (majors) 12:06; Pappin (Cal) 15:20.

Shots on goal:

California	15	8	8	—31
Toronto	13	11	14	—38

Goal—Meloche, California; Thomas, Toronto.
Attendance—16,485.

WEDNESDAY

BOSTON 4, MINNESOTA 1

First Period

1. Boston, O'Reilly (13), (Savard, Edestrand) 8:48.
2. Boston, Marcotte (2), (Park, Schmautz) 13:11.
3. Boston, Marcotte (3), (Ratelle, Park) 16:47.
4. Boston, Cashman (11), (Zanussi) 18:53.

Penalties — Park (B) 3:02; Cashman (B) 5:31; Cameron (M) 12:20.

Second Period

5. Minnesota, Hicke (14), (D. Hextall, Bialowas) 13:32.

Penalties — Flesch (M) 10:10; Nanne (M), Marcotte (B) 12:09; Flesch (M), O'Reilly (B) 18:12.

Third Period

6. Boston, Marcotte (4), (Ratelle, Schmautz) 3:21.
7. Boston, Forbes (8), (Zanussi) 15:03.

Penalties — Smith (B) 3:33; B. Hextall (M) 4:44; Hodges (B) 5:00; Nanne (M) 7:51.

Shots on goal:

Boston	14	7	12	—33
Minnesota	5	6	4	—15

Goal — Gilbert, Boston; Manlago, Minnesota.
Attendance — 11,147.

ATLANTA 8, NY RANGERS 1

First Period

1. Atlanta, Kryskow (6) (Flett, Kea) 6:47.
2. Atlanta, Flett (14) (Bennett, Kea) 9:01.

Penalties — Greschner (R) 2:42; Quinn (A) 15:21; Esposito (R) 16:24.

Second Period

3. Atlanta, Gibbs (2) (Kryskow, Flett) 5:29.
4. Atlanta, Vail (4) (Lysiak) 7:23.
5. Atlanta, Gibbs (3) (Comeau) 19:30.

Penalties — Quinn (A) 8:21; Vickers (R) 12:11.

Third Period

6. Atlanta, Flett (15) (Bennett, Kryskow) 1:57.
7. Atlanta, Comeau (11) (Meehan) 3:41.
8. Atlanta, Gibbs (4) (Bennett, Flett) 14:09.

NY Rangers, Holland (6) (Beverley) 18:34.

Penalties — Polis (R) 9:42; Bennett (A) 19:22.

Shots on goal:

Atlanta	17	17	15	—49
NY Rangers	9	7	12	—28

Goal — Myre, Atlanta; Davidson, Soetaert, NP Rangers.
Attendance — 13,000.

LOS ANGELES 1, PITTSBURGH 5

First Period

1. Pittsburgh, Kelly (11) (Burrows, Kehoe) 3:26.
2. Los Angeles, St. Marseille (7) (Hutchison) 7:15.

Penalty — Wilkins (Pgh) 19:34.

Second Period

3. Pittsburgh, Kelly (12) (Kehoe, Larouche) 14:24.
4. Pittsburgh, Hadfield (17) (MacDonald, Schock) 16:46.

Penalties — Kelly (Pgh.) 3:14, Murphy (LA) Apps (Pgh.) 11:24.

Third Period

5. Pittsburgh, Larouche (21) (Kelly, Wilkins) 14:08.
6. Pittsburgh, Larouche (22) (Kelly, Wilkins) 14:30.

Penalties — Brown (LA) 5:48, Kelly (Pgh.) (double minor) 18:40; Durbano (Pgh.) 19:04.

Shots on goal:

Los Angeles	4	15	7	—26
Pittsburgh	13	9	17	—30

Goal — Vachon, Los Angeles; Plasse, Pittsburgh.
Attendance 8,993.

WASHINGTON 0, DETROIT 4

First Period

1. Detroit, Bloom (3), (Polonich, Lapointe) 10:21.

Penalties — Korney (D) 5:47; Polonich (D) 10:34; Hamel (D) 11:33, LeBlanc (D), Bennett (W) (majors) 13:21.

Second Period

2. Detroit, Libett (1)) (Hogaboam, Korney) 8:43.

Penalties — Harper (D) 4:25; Harper (D), Monahan (W) (minors, majors) 10:20; Brossart (W) 12:07; Hogaboam (D), Brossart (W) 16:50.

Third Period

3. Detroit, Hogaboam (11), (Watson, Korney) 1:36.
4. Detroit, Bloom (4) (Hamel) 18:15.

Penalties — Hamel (D) 11:53; Lyncy (W) (major), Roberto (D) (major, misconduct, game misconduct) 13:31; Bailey (W) 15:59.

Shots on goal:

Washington	9	7	7	—23
Detroit	11	8	12	—31

Goal — Low, Washington: Rutherford, Detroit.
Attendance — 11,115.

Kings Slice Sabre Defence

FLOYD SMITH
. . . not too pleased

By The Canadian Press

Coach Floyd Smith had nothing to say about the Russians — his defence took care of that.

Los Angeles Kings put Smith in an unhappy frame of mind with a 9-6 triumph over his Buffalo Sabres in a National Hockey League game Thursday night. It was the second defeat in a row for the Sabres, who generally had things their way earlier in the season.

The Sabres, who trail Boston Bruins by one point in the Adams Division, have three wins, six defeats and two ties in their last 11 games.

"I have nothing to say about the Russians," Smith said. "But if we play like we did tonight, I'll get a good look at them because they'll have the puck all the time."

The Sabres play host to the Soviet Wings on Sunday afternoon as part of the eight-game series involving NHL teams against two Russian squads.

In other games Thursday, Philadelphia Flyers defeated Kansas City Scouts 4-2 and Toronto Maple Leafs beat California Golden Seals 5-1.

Wednesday's results were: Atlanta Flames 8, New York Rangers 1; Boston 6, Minnesota North Stars 1; Detroit Red Wings 4, Washington 0; and Pittsburgh Penguins 5, Los Angeles 1.

Butch Goring paced the Kings with three goals, the second time he has accomplished the feat this season and the sixth time in his NHL career. The goals raised his season's total to 14.

Each team scored once in the opening period, with Goring's first goal coming as Buffalo's Paul McIntosh returned from the penalty box. Gil Perreault tied the score late in the period on a power-play goal.

Frank St. Marseille started the scoring in the second period, skating in alone on goalie Gerry Desjardins. Then Mike Murphy, Mike Corrigan and Bob Berry each scored within less than two minutes.

Craig Ramsay and Jerry Korab scored Buffalo goals in the next minute of play, but Goring and Don Kozak came back with two more before Pete McNab of the Sabres made it 7-4 in the final seconds of the period.

Don Saleski and Rick McLeish scored second-period goals two minutes apart to break a 1-1 tie, then goaltender Bobby Taylor survived a lastminute Kansas rally to lead the Flyers to victory over the Scouts.

Taylor, making his first appearance of the season after Wayne Stephenson started the first 35 games, stopped 17 shots in the third period and 39 overall.

Philadelphia's Bobby Clarke, Jim Watson and Ed Van Impe all received penalties in the final two minutes, and the Scouts pulled goaltender Denis Herron to add an extra attacker.

The strategy backfired, however, when Bill Barber scored into an empty net with eight seconds remaining.

Two goals by Lanny McDonald in the second period broke up a close game and the Leafs went on to beat the Seals in an afternoon contest.

COBLE'S FISHERMAN'S CALENDAR

Time for Each Day, "Tells When Fish Bite Best"

FOR THE WEEK JANUARY 4 THRU 11

SUN	MON	TUE	WED	THU	FRI	SAT	SUN
4	5	6	7	8	9	10	11
12:28 PM	1:22 PM	2:06 PM	2:47 PM	3:30 PM	4:12 PM	4:57 PM	5:43 PM

All times are Pacific Standard. Copyright 1976

Blacker the Fish — Better the Day for Fishing

Spurs Switch to Ottawa Saints Play Without Pay

TORONTO (CP) — The World Hockey Association said today Denver Spurs have been moved to Ottawa and will play the remainder of the season as the Ottawa Civics if there is enough fan support.

The move is effective immediately. The Civics will play their first game in Ottawa Jan. 7 against New England.

The Spurs have been averaging about 3,500 at the gate this season.

The league office said a group of Ottawa businessmen headed by Ron Sparling and Henry Feller is confident that Ottawa will support the club. The owner is Ivan Mullentx, who was not available for comment.

ST. PAUL, Minn. (AP) — Minnesota Fighting Saints hockey players have voted to keep skating, even though the team failed to meet its $140,000 semi-monthly payroll.

"After 2½ months of predicting we wouldn't make the payroll, it finally came true," said Saints president Wayne Belisle.

The Fighting Saints of the World Hockey Association have lost $4.9 million in the last three years and had to borrow $200,000 to meet the two previous payrolls.

"In spite of the fact that we did not receive our paycheques today, and don't know the prospect of future pay, we intend to continue playing as we work out our financial problems," said team captain Ted Hampson at a news conference here.

"We expect to be here for the rest of this year . . . or as long as it takes," he said.

Belisle wouldn't reveal how much money the club needs to stay solvent.

"I feel we are very close to turning the financial situation around. Our attendance is up, the team is playing exciting hockey. But without the vote of support of the players today (Wednesday) there wouldn't be a franchise in St. Paul tomorrow."

A news release, handed out by Fighting Saints officials at Belisle's and Hampson's news conference, said the Saints currently are the best drawing team among the nine United States-based teams in the WHA and third in the league over-all behind the 9488 average in Quebec and 9096 average in Winnipeg. The Saints said they are averaging 9033 fans a game this season.

Asked if he expects help from the WHA, Belisle said: "The league knows the situation but the league isn't going to take over any more franchises."

Some WHA officials have said the league would be stronger if Minnesota and two or three other teams reported to be in trouble would fold.

The Fighting Saints' financial trouble was caused by a lack of support by the team's investors, said Belisle.

Belisle said regardless of what happens, "one thing I won't do is to sell this franchise and move it."

Had the Saints folded, it would have become the 14th professional sports franchise to suffer that fate since mid-October.

In the only game played Thursday, Ron Chipperfield scored twice to lead Calgary Cowboys to a 5-1 decision over visiting Edmonton Oilers before a sparse New Year's Day crowd of 4,429 fans.

It was the fourth straight victory for Cowboys.

CANADIAN DIVISION

	GP	W	L	T	F	A	Pts
Winnipeg	39	25	14	0	157	110	50
Quebec	40	24	14	2	178	159	50
Calgary	36	20	14	2	148	121	42
Edmonton	41	15	24	2	141	173	32
Toronto	37	12	22	3	155	182	27

EAST DIVISION

New England	36	17	16	3	110	105	37
Cincinnati	36	16	19	1	140	161	33
Indianapolis	34	14	18	2	103	109	30
Cleveland	32	12	20	2	108	123	26

WEST DIVISION

Houston	34	21	13	0	138	119	42
San Diego	34	16	14	4	133	113	36
Minnesota	32	16	13	3	105	109	35
Phoenix	33	15	15	3	117	117	33
Denver	34	13	20	1	110	142	27

Next Games: Tonight at San Diego at Indianapolis, Denver at Cincinnati, Quebec at Cleveland, Calgay at Edmonton, Phoenix at Toronto.

EDMONTON (1)—Bruce MacGregor; CALGARY (5) — Ron Chipperfield 2, Rick Sentes, Butch Deadmarsh, Peter Driscoll. Attendance: 4,429.

Lordly Request For Fair Play

LONDON (AP) — Lord Killanin, president of the International Olympic Committee, has looked beyond the construction crisis in Montreal and appealed for sportsmanship throughout the world in a message prepared for the Olympic year.

He made no mention of Montreal's labor pains — construction delays which threaten the opening of the Summer Olympics next July.

Instead, the 61-year-old Irishman called for an end to political and racial prejudice in sport and for adherence to the Olympic principles. These are problems which could become serious in 1976—both at the Winter Games at Innsbruck, Austria, in February and the Summer Games at Montreal.

In his prepared Olympic message, Killanin said, ". . . I send this message not only to the athletes who may find themselves selected for the Games, but also to all, whether young or old, who are interested in sport at all levels, in an effort to find a common denominator which overrides political, religious and racial borders in the modern world."

The message was characteristic of Killanin, who has brought his own brand of quiet diplomacy to the leadership of the Olympic movement.

IOC members say the former president, the late Avery Brundage, would by now have been cracking the whip and shouting at organizers in Montreal for all the world to see and hear.

But Killanin believes in preserving a low profile and confines his clashes with Montreal to telephone calls and wire exchanges. He has had plenty to say to Montreal behind the scenes these last two months, when the Quebec provincial government took the Olympic building projects out of the hands of Montreal's mayor Jean Drapeau and severely trimmed tthe building program in a bid to be ready for the Games at all.

Nevertheless, the president's New Year's message touched on points that could grow into nightmares before Olympic year is over.

There is scarcely a member of the IOC who is not worried about political troubles intruding into the 1976 Olympics.

But, IOC leaders have dropped all thoughts of transferring the Summer Olympics elsewhere. They are pinning their faith on Montreal — even if the Games go on in an incomplete stadium.

Killanin has decided not to go to Montreal again to see how the revamped plans are progressing. He will wait until the Canadians report to the IOC session at Innsbruck in February.

"I have no doubt at all they will go through with the Games next July," Killanin said.

Fan Favorites Post Victory

Crowd favorites Don Leo Jonathan, George Wells and Dennis Stamp emerged with a victory over Gene Kiniski, Professor Lewis and Siegfried Steinke in the tag-team match which formed the feature bout of a professional wrestling card Thursday night at Memorial Arena.

In other bouts, Wells and Steinke battled to a draw, Eric Froelich defeated Ski Hi Morse by disqualification, Igor Volkoff outgrappled Hiro Yagi and Dean Higuchi took two out of three falls to beat Morse.

Fuller Lake Wins in U.S.

LOS ANGELES — Fuller Lake Flyers went unbeaten through seven straight games to win an invitational peewee hockey tournament which ended here Thursday.

Six teams from the Los Angeles area and one from Denver, Colo., were also competing in the event.

HOCKEY TRAIL

CENTRAL LEAGUE
Fort Worth 8, Oklahoma City 3.
Tucson 7, Salt Lake 4.
INTERNATIONAL LEAGUE
Muskegon 3, Saginaw 3.
WESTERN INTERNATIONAL
Nelson 5, Spokane 4.
ONTARIO MAJOR JUNIOR
Hamilton 4, Windsor 4.
Oshawa 8, Ottawa 6.
EXHIBITIONS
Czechoslovakia 8, Sault Ste. Marie (Ont. Major) 1.
Moscow Khimik 7, Hull (Quebec Major) 1.
WEDNESDAY
INTERNATIONAL LEAGUE
Muskegon 6, Kalamazoo 4.
Flint 3, Port Huron 3.
Dayton 7, Toledo 3.

O.C. SOCCER

LONDON (Reuter) — United Kingdom soccer results Thursday:

ENGLISH FA CUP
Third Round
Chelsea 1, Bristol R 1.
Notts F 0, Peterborough 0.

ENGLISH LEAGUE
Division IV
Stockport 0, Cambridge 1.

SCOTTISH LEAGUE
Premier Division
Rangers 1, Celtic 0.
Dundee 1, Aberdeen 3.
Motherwell 1, Ayr 0.
St. Johnstone 1, Dundee U 1.
Division I
Clyde 1, Partick 2.
Dunfermline 1, East Fife 1.
Falkirk 3, Dumbarton 2.
Kilmarnock 2, Airdrieonians 1.
Montrose 3, Arbroath 5.
Morton 1, St. Mirren 0.
Queen of S 2, Hamilton 2.
Division II
Albion 2, Stranraer 1.
Alloa 4, Stenhousemuir 2.
Berwick 1, Meadowbank 0.
Clydebank 1, Stirling 0.
Forfar 0, Brechin 1.
Queen's Pk 1, E Stirling 0.
Raith 2, Cowdenbeath 1.

NORTHERN IRELAND
Ards 0, Glentoran 3.
Coleraine 3, Crusaders 1.
Distillery 1, Ballymena 3.
Larne 3, Glenavon 2.
Linfield 3, Bangor 0.
Portadown 2, Cliftonville 3.

Leduc Rink Claims Cars

EDMONTON (CP) — Gil Svensen of Leduc, won the inaugural Derrick Yuletide bonspiel Tuesday night with a narrow 5-4 victory over Bob Hawkins of Edmonton.

Sevensen qualified out of the A event and was the only skip to go through the competition undefeated with a 7-0 record. He and his rink of Wayne Saboe, Marvin Schmidt and Norm Balzer won 1976 cars.

Hawkns, who qualified for the eight-rink sudden-death playoff out of the C event after losing two early games, won $5,000.

Allen Sets Pace For Wings' Surge

Norm Allen appears to be setting the pace as Victoria Ray's Red Wings make a mid-season charge in the South Island Junior "B" Hockey League.

Allen went on a scoring spree in December and became the first Victoria player to get into the top 10 in the individual scoring race by boosting his goal total to 24 and his points total to 39.

The surge moved him into a tie for ninth place with Wayne Larsen and Tom King of Saanich Braves.

During the same month, Red Wings picked up six victories and two ties while suffering only one defeat. The effort moved the Victoria club, which has three games in hand, to within three points of runner-up Esquimalt Legion.

Scoring leaders:

	G	A	Pts.
Ron Vincent, Saan.	38	30	68
Rob Coldwell, Saan.	19	47	66
Brent Patterson, Saan.	26	28	54
Barry McLachlan, JDF	26	23	49
John Entzminger, Esq.	26	19	45
Murray McLaren, Saan.	20	23	43
Kevin Kennedy, Esq.	23	17	40
Murray Allen, Esq.	16	24	40
Norm Allen, Vic.	24	15	39
Wayne Larsen, Saan.	18	21	39
Tom King, Saan.	12	27	39
Wayne Procevlet, Vic.	20	16	36
Larry Hansen, Vic.	11	24	35
Steve Leatham, Vic.	9	26	35
John Bechtold, Esq.	13	20	33
Stan Alstad, Vic.	19	13	32

Security Doubled

NEW YORK (AP) — The National Football League plans to increase its security force in the championship playoffs and Super Bowl following last Sunday's incident at Bloomington, Minn., in which an official was injured by a thrown whisky bottle.

"The NFL doesn't thrive on violence — it thrives on action," Don Weiss, an assistant to commissioner Pete Rozelle, said "Whatever violence we have in the game is controlled violence.

"We plan to take every possible measure to see that the players and officials are protected from overly zealous spectators."

Weiss said the security force will be doubled — from the normal 110 for regular season games to 220 — for Sunday's title games and the Super Bowl game in Miami on Jan. 18.

TILDEN Rent-a-car
$12.95 PER DAY *ANY CAR
* EXCEPT STATION WAGONS
FEATURING 1976 G.M. CARS
AVAILABLE ONLY AT THESE LOCATIONS
767 DOUGLAS STREET 386-1213
OR
VICTORIA INT'L AIRPORT (Sidney) 656-2541

SKI RENTALS
SKI & RACQUET SPORTSWORLD SPECIALISTS
Hillside Shopping Centre

STOREWIDE SHOE SALE
Quality Selections

MEN'S		WOMEN'S	
HARTT, from	33.00	Florsheim, from	18.00
GALE	18.00	BIBIANA	16.00
GREB	16.00	GREB	14.00
BATES FLOATERS	18.00	CLARKS	17.00

GROUP OF ZIP-BOOTS with low, medium, or high heels. 25% off
WINTER BOOTS in leather, vinyl, nylon. 30% off
MEN'S—WOMEN'S SLIPPERS NOW ⅓ OFF
EXTRA SPECIAL
HIKING BOOTS Per Pair 14.00
Other Unadvertised Specials at up to 60% reductions!
OLD COUNTRY SHOES
Downtown
635 JOHNSON ST.
383-7012
No Refunds on Sale Merchandise
"We Serve You Right."

AUTOMOBILE SALES POSITION
* Sales position now open with Reg Midgley Motors Ltd. for experienced car sales person to sell new and used cars.
* Your opportunity to sell new AMC Automobiles covered by The Buyer Protection Plan—the best guarantee in the industry.
* Your opportunity to sell reconditioned used cars backed by Reg Midgley Motors.
* Your opportunity to service your customers' needs in the complete Jeep line as well as used trucks and new Bendix Motor Homes.
Applicants Apply IN PERSON ONLY, to:
Mr. Reg Midgley or Mr. Bob Matthews
REG MIDGLEY MOTORS LTD.
736 Cloverdale Ave. No Phone Calls, Please

402 John St. 386-6185
AMES Paints JANUARY SALE BUILDERS' SPECIALS 20% AND MORE OFF!
1821 Douglas St. 384-9391

The Old Salts Are Getting a New Home

SEALEVEL, N.C. (UPI) — Old salts retiring from a life at sea will have a new home in this small community in May.

Construction work is about 90 per cent complete on the Sailor's Snug Harbor on a 12-acre site.

A spokesman for the contractor building the $6 million complex said the facility is expected to be in full service in May when a transfer from the present facility in Staten Island, N.Y., is completed.

Sailor's Snug Harbor was founded in 1801 by Capt. Robert R. Randall, a merchant marine who became wealthy during the U.S. Revolutionary War.

He bequeathed $4,800 of New York property for use as an "asylum . . . for aged, decrepit and worn-out sailors." The 10 square blocks of New York land has multiplied in value, making the administering foundation of the home self-supporting.

Trustees of the facility said the move was prompted by higher operating costs in New York and the detrimental effect of polluted city air on the elderly sailors. New York officials unsuccessfully tried to block the move on grounds the institution's original charter required it to "overlook the East River."

Trustees accept non-military sailors into the home on the basis of financial need and service.

During its 174-year history, the facility has cared for more than 9,000 persons. Officials said two women, a nurse and a stewardess, will be among the 120 residents moving to the new site.

To be eligible for residence in the home, according to the foundation: "The seaman must be a man of good character, who, for 10 years or more, five of which must have been under the United States flag, has been a member of a seagoing ship performing the duties essential to the operation of the ship."

The home will include medical facilities, a 3,600-square-foot dining room and lounges, game and hobby rooms, a post office, barber shop, greenhouse and library.

The home is expected to employ about 70 persons.

ESQUIMALT SPORTS CENTRE
HOLIDAY SKATING DAILY
2 to 4 P.M.
Closed Jan. 1st
Skate Rentals and Sharpening Available

DANCING SATURDAYS
Celebrate The New Year!
BERT HUMPHRIES With His Group
Enjoy Bert with his big tenor sax performing this Sat. only, Jan. 3rd, featuring the music McMorrans is known for. Celebrate New Year's this Saturday, instrumentalist 8:45 to 9:30. Dancing 9:30-12:30. $6 a couple.
McMorran's Cordova Bay Ltd. Table Res. 658-5224
Sat., Jan. 10—Jerry McHale with his OLYMPICS

PEARKES Arena 3100 TILLICUM 384-5464
PUBLIC ICE SKATING
FRIDAY 7:00-9:45 p.m.—Public
SATURDAY 10:30-12 noon—Family; 1:30-3:30 p.m.—Public; 8:00-10:00 p.m.-Public
SUNDAY 1:30-3:30 p.m.—Public; 7:00-9:00 p.m.—Public
PARENTS AND TOTS Monday 1:30-3:00 p.m. Wed., Fri. 10:00-11:30 a.m.
SKATE RENTALS AND SHARPENING AVAILABLE

ON . . . 4558 CORDOVA BAY RD. is the Duke's
SATURDAY AND SUNDAY "LIVE ENTERTAINMENT" FROM 7:00 P.M.
SUNDAY FAMILY DINING FROM 5:00 P.M.
Children's Portions Available
RESERVATIONS PLEASE
658-8922

NORM WATSON'S "WOODSHED"
country rock this FRIDAY & SATURDAY
658-5231 for reservations
Open 9 p.m. to 2 a.m. FRI.-SAT.
The Thatch CABARET
THE ROYAL OAK INN 4680 Elk Lake Drive

AT FOGHORN
dancing to THE "NEW FRIENDS"
The James Bay Inn
Two Great Places to Dine
LITTLE ITALY RISTORANTE
TIFFANY DINING LOUNGE
270 Government Street 384-7151

北京酒家
PEKING HOUSE RESTAURANT
AT THE HEAD OF CHINATOWN
"The place for authentic Chinese food"
Different Dinner Special Each Week
OPEN EVERY DAY FREE HOME DELIVERY
Monday to Thursday, 4:30 p.m. to 1 a.m.
Friday and Saturday, 4:30 p.m. to 2:30 a.m.
Sunday, 4:30 p.m. to 10:30 p.m.
1706-8 Government St. 385-5521 386-3633

DEC. 26th to JAN. 3rd
W. O. W.
"Women of the World"
All female band will rock you into the
NEW YEAR
in the Downstairs Cabaret
STARDUST 1037 VIEW ST. Free Parking 385-1031

The Big Cabaret
Featuring "VINTAGE" (Graffitti Music)
Fridays Saturdays
Dining 7-9 Dancing 9-2
2915 DOUGLAS ST. INGRAHAM HOTEL 385-6731

Guys 'n' Gals Holiday
SKATING PARTY
FRIDAY 8:15 p.m.
• Door Prizes
• Transistor Radios
• Good Music
VICTORIA MEMORIAL ARENA

EXPLICIT! EROTIC!
So torrid you'll sizzle!
HOT HUNGRY School Girls
Wow!
KARIN GOTZ ASTRID KILLIAN COLOR
panting virgins begging for it!
WARNING: Frequent Sex Scenes. B.C. Dir.
THE SEX THIEF
Girls: 7 & 9:55 Thief: 8:25
WARNING: Very Frank Sex Comedy. B.C. Director.
FOX CINEMA
ALL SEATS $3.00 Quadra at Hillside. 382-3370

The robbery should have taken 10 minutes. 4 hours later, the bank was like a circus sideshow. 8 hours later, it was the hottest thing on live T.V. 12 hours later, it was all history. And it's all true.
SECOND SMASH WEEK!
SHOWTIMES: Today, Saturday and Sunday 2:15, 4:30, 6:50, 9:15, p.m.

AL PACINO in DOG DAY AFTERNOON
CORONET 836 Yates 383-6404
Mature Warning: Coarse language throughout, some violence. R. W. McDonald, B.C. Director.

She's the call girl. If the body's hot... call her.
He's the cop. If the body's cold... call him.

Paramount Pictures Presents
BURT REYNOLDS CATHERINE DENEUVE in "HUSTLE"
Restricted: No admittance to persons under 18 years of age.
Also Starring BEN JOHNSON PAUL WINFIELD EILEEN BRENNAN EDDIE ALBERT and ERNEST BORGNINE
SHOW TIMES: 7:00 & 9:00 382-5922 · Douglas & Humboldt in Nootka Court TOWNE Cinema

FAMOUS PLAYERS THEATRES

2nd Week!
DINO DE LAURENTIIS PRESENTS
ROBERT REDFORD / FAYE DUNAWAY
CLIFF ROBERTSON / MAX VON SYDOW
MATURE ENTERTAINMENT
SHOWTIMES: Friday at: Matinee 2:00. Eves 7:00, 9:10 p.m. Saturday at: 1:00, 3:00, 5:00, 7:00, 9:10 Sun. Cont. from 3:00 p.m.
CAPITOL 805 Yates 384-6811
3 DAYS OF THE CONDOR

GENERAL
Walt Disney's Snow White and the Seven Dwarfs

Re-released by BUENA VISTA DISTRIBUTION CO., INC. © Walt Disney Productions TECHNICOLOR®
Children $1.25
SHOWTIMES DAILY
"Snow White" 1:50, 3:45, 5:35, 7:25, 9:25, p.m.
"Fantasy" 1:20, 3:15, 5:05, 7:00, 9:00 p.m.
Sun. Doors 1:30, Show Starts 1:50 p.m.
SPECIAL ADDED ATTRACTION WALT DISNEY presents FANTASY ON SKIS
ROYAL 805 Broughton 383-9711

Ford Through—It's in the Stars

CAIRO, Egypt (UPI) — Egypt's best known astrologer today predicted that President Ford and Secretary of State Henry Kissinger will not be in office by the end of 1976.

Hussein El-Sheemy, 72, claims to have predicted two major Egyptian events in recent years — the death of President Gamal Abdel Nasser in 1970 and the October, 1973, war with Israel.

His forecast for 1976 was carried by the newspaper Al Gomhouria.

El-Sheemy said, "President Ford will not remain in office and Kissinger will not retain his present post."

He did not link this with next November's presidential election.

* * *

TEL AVIV, Israel (UPI) — One of Israel's best known astrologers predicted today that President Ford will run a close presidential race against Democrat Sargent Shriver and that Secretary of State Henry Kissinger will resign in 1976.

Ilan Peker, 37, a lawyer, did not forecast a victor in the presidential contest.

Peker's predictions, published in the Jerusalem Post, also said that Jacqueline Kennedy Onassis will marry for the third time, either at the end of the year or in early 1977, and that Prince Charles of Britain will announce his engagement to marry against the wishes of the royal family.

In his 1976 forecast, Peker also said the war in Angola will destroy U.S.-Soviet detente, the Shah of Iran will become seriously ill, and Egypt will encounter serious internal difficulties that might force President Anwar Sadat to resign.

In December, 1972, Peker predicted that 1973 would be Israel's worst year since its first war in 1948. The October, 1973, war was Israel's most destructive since the 1948-49 conflict.

DOUBLE BILL NOW SHOWING

GRAFFITI AT 7:00 ONLY

"...perhaps the most remarkable film to emerge since Cecil B. DeMille founded Hollywood." -VERNON SCOTT, UPI

GENERAL SUPER STAR AT 9:00 ONLY

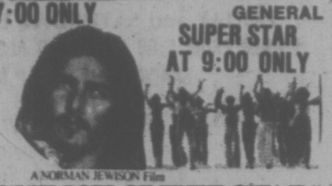

A NORMAN JEWISON Film

"JESUS CHRIST SUPERSTAR"

OAK BAY 2184 OAK BAY AVE 598-2213

CLOSED SUNDAY
SEASON'S GREETING TO ALL

ADULTS $2.50 STUDENTS $2.00 G. AGE $1.00 CHILDREN $1.00

DE JOSE AMBROSIO
Restaurant
Portuguese Cuisine
Full Dining Facilities
9 a.m.-4 p.m. Daily
Mon., Thurs., Fri., Sat., 'til 10:30
3945 Quadra, 479-3451

Shah Jahan

• DUE TO CIRCUMSTANCES WITH-IN OUR CONTROL WE SHALL REMAIN CLOSED UNTIL MID-FEBRUARY

for further details Phone: 383-1211

EAST INDIAN & INTERNATIONAL DINING

1010 Fort St. 383-1211 (Fort at Vancouver)

CREST MOTOR INN

BUSINESSMEN'S LUNCHEON
11:30 a.m. to 2:00 p.m.
Featuring Daily Specials

PROVINCIAL DINING ROOM AND COFFEE SHOP
OPEN WEEKDAYS
7 a.m. to 10 p.m.
SUNDAYS and HOLIDAYS
8 a.m. to 10 p.m.
386-2421
455 BELLEVILLE ST.
Facing the Inner Harbour

Oak Bay Beach Hotel

BUFFET SMORGASBORD LUNCHEON
MONDAY THROUGH FRIDAY 12-2:00
$3.75 Per Person

PRIME RIBS of BEEF BUFFET
SUNDAY 5:00-9:00 P.M.
$7.25 Per Person

HIGH TEA in the lobby BY FIRESIDE
DAILY EXCEPT (SATURDAY 2:30 - 5:00)
$3.00 Per Person

1175 Beach Drive

Enquire About Our "OAK ROOM" for Private Parties up to 50

For Reservations Phone 598-6558

Why is everyone after George Segal's bird?

COLUMBIA PICTURES Presents a RASTAR PICTURES Production • GEORGE SEGAL in THE BLACK BIRD
co-starring STEPHANE AUDRAN • LIONEL STANDER and LEE PATRICK • Screenplay by DAVID GILER
Story by DON M. MANKIEWICZ and GORDON COTLER • Music by JERRY FIELDING • Executive Producer GEORGE SEGAL
Producers: MICHAEL LEVEE And LOU LOMBARDO • Directed by DAVID GILER

THE BLACK BIRD

MATURE:

ODEON 2
780 YATES STREET 383-0513

Doors: 1:15

Shows Daily at
1:30, 3:05, 5:05, 7:05, 9:10
Children and Golden Age. $1.00

Because he's Sam Spade, Jr.... and his falcon's worth a fortune!

They were professionals who killed for hire...

But the man who hunted them killed for pleasure!

SAMUEL Z. ARKOFF presents
TELLY SAVALAS · PETER FONDA
HUGH O'BRIAN · O.J. SIMPSON · MAUD ADAMS
and CHRISTOPHER LEE
IN KILLER FORCE

MATURE: Frequent Violent Scenes. —(R. W. McDonald.)

ODEON 1
780 YATES STREET
383-0513

Matinees: Fri. Sat. Sun. Only. 1:30, 3:05, 5:05
Nightly 7:10, 9:10

Lakehurst, N. J. 1937... To this day, the truth is still questioned...

George C. Scott
A ROBERT WISE PRODUCTION
"The Hindenburg"
...even the survivors can't be sure.

Also Starring Anne Bancroft as the Countess · Co-Starring WILLIAM ATHERTON · ROY THINNES · GIG YOUNG
BURGESS MEREDITH · CHARLES DURNING · RICHARD A. DYSART Music by DAVID SHIRE · Based on the book by MICHAEL M. MOONEY
Screen Story by RICHARD LEVINSON & WILLIAM LINK Screenplay by NELSON GIDDING Directed by ROBERT WISE THE FILMAKERS GROUP
A UNIVERSAL PICTURE · TECHNICOLOR® PANAVISION® Original sound track available Exclusively on MCA Records & Tapes

MATURE: Frightening fire scenes. — (R. W. McDonald)

Matinees: Fri. Sat. Sun. Only.
1:30, 3:45, 6:20, 9:00
Mon. - Thurs., 6:40 - 9:00

HAIDA
808 YATES STREET
382-4278

A SEXUAL FANTASY COME TRUE

with HENRY CORY GAIL LORBER AMY FARRER BOB LESSER

Sex and coarse dialogue throughout. — (B.C. Dir.)

Shows Nightly
7:15, 9:10

COUNTING HOUSE CINEMA 2
BROAD AT BROUGHTON
383-9434

The END is in Sight....

COUNTING HOUSE CINEMA 1
BROAD AT BROUGHTON
383-9434

Matinee Saturday 2:00 p.m. Only.
Nightly 7:10 and 9:15

Nothing can top this for laughter— as the Carry On Gang get to the bottom of the problem!!!

THE RANK ORGANIZATION PRESENTS
A PETER ROGERS PRODUCTION
CARRY ON BEHIND

PRODUCED BY PETER ROGERS · DIRECTED BY GERALD THOMAS
SCREENPLAY - DAVE FREEMAN · DISTRIBUTED BY ASTRAL COMMUNICATIONS LIMITED

Children & Golden Age. $1.00

MATURE: Some suggestive dialogue. —(R. W. McDonald)

Crerar A Child To King

OTTAWA (CP)—One way William Lyon Mackenzie King took the measure of his colleagues was by studying the doodles and scrawls they made on cabinet table note pads.

King diaries for 1945 and the final two months of 1944, made public Thursday, reveal that the former prime minister thought his mines minister, Thomas A. Crerar, was childlike and that his finance minister, J. L. Ilsey showed signs of conceit.

"Crerar makes little squares like diamonds, arrows and things of that sort, like a child who has been given bits of coloured pencils," King wrote. "Ilsley, I notice, draws a man in a very distinguished type of position, much the statesman type, large lapels on the coat, hair, quite strong, looking forward," he continued.

Visions Had PM All in a Lather

OTTAWA (CP) — William Lyon Mackenzie King was visited by a host of spirits, dreams and visions during the conscription crisis of 1944, his personal diaries reveal.

The late prime minister believed his dead mother tried to get in touch with him in December, 1944, after his government reversed its stand and ordered conscripted troops to serve in the war overseas.

King's voluminous records of the November-December, 1944, period contain almost daily references to dreams and visions.

His mother figures largely in the encounters as does his dog, Pat.

The spiritual world, references contained in diaries released Thursday at the national archives, carry on from similar encounters recorded in earlier diaries released a year ago.

In those, King wrote of attempts to communicate with his mother through a medium and of spiritualist contacts with King George V and Sir Wilfrid Laurier.

"Before waking I had a curious sort of dream," King wrote on Dec. 1, 1944.

"I seemed to have got into some curious sort of art store or club with old ivory plastered walls. People round about seemed to be Jews.

"There were one or two aged people seated on higher seats than others. Suddenly I seemed to be out of the large room into a hall where two ladies were standing with others in front of a mirror. One of them came over and talked to me in a very free way. She was much overdressed, quite clearly a Jewess."

Ten days later, he wrote that his mother wanted to contact him. He recounted receiving a letter from a man in Montreal who claimed he talked to Mrs. King at a seance.

"I am Mrs. King, mother of Mackenzie King," the late prime minister reported his mother as saying. "I want to talk to my boy—is that possible?"

King wrote that he gave credibility to the letter because his shaving lather contained forms bearing the likenesses of both his mother and two of his dogs.

On Dec. 12 he said he had a vision because of the con vision because of the conscription crisis and a bout of constipation.

"I seemed in this morning's vision to have found myself seated on a sort of toilet throne at the top of the hill on which the legislative buildings in Quebec are situated," he wrote.

The place appeared as "a sort of dump" with the toilet-throne perched on the edge of a precipice.

"The strangest thing of all was that my father appeared in the vision and that he said to me: All this is rubbish, or words to that effect, indicating at the time that I should seek to get rid of the constipation from which I was suffering."

In other visions he saw his grandmother standing at the back of a small church and himself walking with his dog into the Parliament buildings while wearing a white cap and carrying a spade. A pair of slippers on his feet were wet.

"I have no doubt that the spade means keep digging," he wrote. "Little Pat (the dog) and the spirit he represents is at my side."

The slippers apparently were a reminder to be careful not to catch cold.

HE LIKED THE PHOTO

OTTAWA (CP) — Mackenzie King rejected the idea in 1945 of either Vincent Massey or Georges Vanier as governor-general of Canada — both men made it after King's death — and fixed upon Viscount Alexander of Tunis after seeing his picture in a newspaper.

The references to Massey and Vanier are in the Mackenzie King diaries for 1945. King records a conversation March 3 that year with Sir Shuldham Redfern, secretary to the Earl of Athlone, then governor-general.

"He rather favors a Canadian for G.G.," the diary says of Sir Shuldham and mentions A. G. L. McNaughton, then defence minister, as a good possibility.

"Also Georges Vanier. I pointed out re the latter that I would appoint him in a minute excepting it would immediately be said that there again I was body and soul in alliance with the French and the Catholics.

"He agreed that Vincent and Alice Massey would hardly do."

Gen. Vanier and Massey, both diplomats, became governors-general after King's death in 1950 — Massey the first Canadian to take the office, 1952 to 1959, and Gen. Vanier the second Canadian, from 1959 until 1967.

Later, when various British figures were being considered as successors to the Athlones, King records July 24 that he saw a picture in a newspaper showing the Alexanders "in the garden giving their little boy a swing."

"As soon as I saw that picture it settled my mind at once as to his being the right person."

Key Selections Of Diaries Still Lost

OTTAWA (CP) — Personal diaries and documents belonging to former prime minister William Lyon Mackenzie King were opened to the public for the first time Thursday — but key sections are missing.

The 1945 diaries, made public under a 30-year rule for release of secret documents, reveal King was anxious about what he considered a threat of Communist subversion as details of a Soviet spy ring were made available by Igor Gouzenko, a Soviet Embassy clerk in Ottawa who defected.

But mystery shrouds the whereabouts of a number of important documents:

—Mr. King's diary entries for the period Nov. 10 to Dec. 31, 1945, have disappeared.

—A special secret diary on the Gouzenko affair from Sept. 6 to Oct. 31 is missing.

—Private notebooks Mr. King kept on spiritualism also are believed missing.

A notation after the entry for Nov. 9, 1945, reads: "The volume which contained entries for the above period Nov. 10 to Dec. 31, 1945 is missing. It was not with the other diaries which were assembled after Mr. King's death in July, 1950, and is the only volume in the entire period 1893 to 1950 which has not been accounted for."

Another note in the diaries —typed and handwritten in black loose-leaf binders—says a secret appendix was kept for the period Sept. 6 to Oct. 31, 1945, and was not included in the regular diary for the period.

"They were kept in a separate volume because of the highly secret nature of the entries," the note says.

Wilfred Smith, Dominion archivist and literary executor, said he hasn't seen the secret diary and "it's not been discussed specifically by the literary executors."

Smith said it was a major decision for the executors to open the diaries to the public in the first place.

King had said in his will he wanted the diaries destroyed except for parts he designated for publication.

However, King never managed to write his memoirs and never indicated what passages of the diaries he wanted destroyed.

Thirteen years of the diaries from 1932 to 1944, were made public last year.

There has also been published speculation that Russian agents obtained copies of the diaries, including the missing 1945 period, which may include references to the developing spy scandal.

However, Smith says that the diaries for November and December 1945 disappeared before the King documents were transferred to the archives.

"My staff assures me that there is no evidence that they were ever in the archives."

Pickersgill, retired after many years as a Liberal cabinet minister, is also baffled by the disappearance.

"If you can find them, I'll give you a prize personally," he said.

Glad It Was On Japan...

OTTAWA (CP)—When an atomic bomb devastated the Japanese city of Hiroshima and its population Aug. 6, 1945, Mackenzie King breathed a private sigh of relief that the weapon was used against the Japanese rather than "the white races of Europe."

The diary refers to what might have come to "the British race" had the Germans developed atomic weapons first, and adds:

"It is fortunate that the use of the bomb should have been upon the Japanese rather than upon the white races of Europe."

King, who was presiding at a federal-provincial conference that day, describes the bombing of Hiroshima as one of "the two great events of the day," the other being his re-election to the Commons at a byelection.

RECENT PAINTINGS BY TOBY NILSSON
DEC. 29-JAN. 12
Northwest Trust 717 Fort St.

FRIDAY and SATURDAY 14.95 per person
MENU GASTRONOMIQUE
LES ESCARGOTS DU BOURGUIGNON
SOUPE A L'OIGNON GRATINEE
CHATEAUBRIAND
SALADE NICOISE
WHOLE BAKED ALASKA FLAMBE
SPANISH COFFEE
Antonio's fine french cuisine
2 CENTENNIAL SQUARE
for reservations phone 384-7014
WATCH FOR NEXT WEEK'S MENU

JOIN in all the laughs and fun of the old Wig 'n Dickie featuring your old London Host.
EDDIE SHEAR, ERIC and BOBBY McQUILLAN
EVERY FRIDAY and SATURDAY 6 p.m.-9 p.m.
"An OLD ENGLISH DE LUXE BUFFET"
only $6.50
Cabaret 9 p.m.-1 a.m.
NO COVER CHARGE FOR DINERS
RESERVATIONS RECOMMENDED
THEATRE RESTAURANT
THE WILSON MOTOR INN
850 BLANSHARD ST. 385-8787

The Central Station
Dining Lounge & Cabaret
DIRECT FROM SAN FRANCISCO
"ZORRO"
WILL BE APPEARING 'TIL JAN. 3
1325 Government
for reservations call 388-4278
ENTERTAINMENT IS OUR BUSINESS, SO LET'S GET TOGETHER ...

WEEKEND SPECIAL
FRIDAY, JAN. 2 SATURDAY, JAN. 3
SUNDAY, JAN. 4
850 DOUGLAS ST. LOCATION ONLY
YOUNG TOM TURKEY
Generous portion of turkey with dressing, potatoes, cranberry sauce and vegetables. Salad, dessert and coffee included.
$4.95
Children's portions also available.
Smitty's
850 DOUGLAS ST. 383-5612

CAN YOU SING?
COME ALONG & SING ALONG ...
FRIDAY and SATURDAY EVENINGS
DINNER FROM 5:00 P.M., SING ALONG 9:00 P.M.
SNACK FROM 9:00 P.M.
Featuring Grace Germain on piano and Vocalist
Eric Roberts (Friday)
Diane Gendron (Saturday)
• FINE FOOD • GOOD SERVICE
655 DOUGLAS - 388-4188
THE KING'S DEN

Family Style DINING
Enjoy satisfying, inexpensive dining out often — at SCOTT'S, downtown.
OPEN 24 HRS. EVERY DAY
SCOTT'S RESTAURANT
650 Yates at Douglas

PIT STOP
THE CABARET with the COUNTRY SOUND
Dance to the Country Sounds of HOMEBREW
THURSDAY, FRIDAY, SATURDAY 9-1:30 A.M.
Westwind Motor Inn
741 Goldstream Ave. 478-8334

Kmart Gives Satisfaction Always!
DISCOUNT BOMBSHELLS
ON SALE SATURDAY FROM 9 A.M. WHILE QUANTITIES LAST.
BOYS' BOMBER JACKETS
Orlon, pile lined plaid in assorted colors. Sizes 8 to 16.
SPECIAL DISCOUNT PRICE ..... 11.99 each
"We reserve the right to limit quantities"
MEN'S WORK SOCKS
Men's Canadian made work socks. Size 11 — 3 pairs per pkg.
SPECIAL DISCOUNT PRICE .... 2.67 pkg.
JERGEN'S LOTION
Provides soothing relief for chapped, dry hands. 620 ml.
SPECIAL DISCOUNT PRICE ..... 1.47 each
PYREX WARE 6-CUP PERCOLATOR
Easy to clean. Measure markers on pot for easy filling. Watch the coffee brew.
SPECIAL DISCOUNT PRICE ..... 5.47 each
SUNLIGHT DETERGENT
5 lb. Heavy Duty Cleaning Power. Lemon fresh fragrance.
SPECIAL DISCOUNT PRICE .... 2.17 each
MARLBORO BATHROOM TISSUE 8 rolls per pkg.
SPECIAL DISCOUNT PRICE ..... 1.33 pkg.
From Our Delicatessen
HAM
Delicious lean cooked ham
SPECIAL DISCOUNT PRICE ..... 2.25 pound
UNIVERSITY HEIGHTS SHOPPING CENTRE
3986 SHELBOURNE ST. (SAANICH) VICTORIA, B.C.
Store Hours: 10 a.m. to 10 p.m. MONDAY to FRIDAY
9 a.m. to 10 p.m. SATURDAY

FAMILY CIRCLE

"Jeffy and PJ aren't startin' the New Year off right!"

DENNIS THE MENACE

"MY DAD MADE A RES'LUTION TO WATCH HIS LANGWIDGE... BUT HE BUSTED IT AND HIS GLASSES AT THE SAME TIME."

The Bridge Expert

By FRED KARPIN

When today's deal arose in a rubber-bridge game some years ago, our South declarer had lost five consecutive rubbers. It was not because he played badly. He simply did not hold any good cards; and, as a matter of fact, not once did he possess an opening bid.

When he picked up the South hand diagrammed below, he evidently made up his mind that he was going to be aggressive, come what may. In the play, he demonstrated that when he held good cards, he knew how to handle them.

North - South vulnerable, North deals.

NORTH
♠ 8 7 5 4
♡ Q 7 6
◇ 10 6 5 2
♣ J 4

WEST
♠ Q J 9
♡ 10
◇ A K J 9 8 3
♣ Q 10 7

EAST
♠ 10 6 3
♡ A J 5 3
◇ Q 7 4
♣ 6 3 2

SOUTH
♠ A K 2
♡ K 9 8 4 2
◇ —
♣ A K 9 8 5

The bidding:

North	East	South	West
Pass	Pass	1 ♡	2 ◇
Pass	Pass	Dbl.	3 ◇
Pass	Pass	4 ♣	Pass
4 ♡	Pass	Pass	Pass

Opening lead: King of ◇.

South's double on the second round of bidding was, of course, for "take-out," since North had not bid previously. And when North eventually bid four hearts, it was not because he loved to bid. He had been given a choice by South of picking the trump suit, and he certainly preferred hearts to clubs.

After South had ruffed West's opening diamond lead, he led a trump and put up dummy's queen. East, upon winning the trick with his ace, returned the queen of diamonds. South now made his first key play: he discarded his losing deuce of spades instead of ruffing.

East now continued with his remaining diamond, South ruffing with the eight of hearts. Next came the ace of clubs, the king of clubs, and a third club, which was ruffed with dummy's next-to-last trump. South breathed a sigh of relief when both defenders followed suit to the third club lead. South's two remaining clubs were now the only clubs left in the deck.

The board's remaining trump was led next, East following suit with the five-spot. Declarer now made his second key play when he finessed his nine. He then cashed the trump king, leaving East with the high jack, the only trump remaining in the deck.

He now led a high club, which East ruffed. Since East had no more diamonds to lead, he had no choices but to return a spade. And so South's ace and king of spades and his remaining club took the last three tricks.

CRYPTIC CROSSWORD

ANSWERS TO WEDNESDAY'S PUZZLE

Across:
1 Second place
9 Ted
10 Advantage
11 Maple
13 Spanner
14 Duster
16 Morass
18 Agitate
19 Salon
20 Eliminate
21 Ale
22 Stand to lose

Down:
2 End
3 Orate
4 Divest
5 Long ago
6 Chain mail
7 Stamp dealer
8 Tear asunder
12 Pessimist
15 Evasion
17 Depart
19 Shell
21 Ass

CLUES

ACROSS
4 It's meant to have a catch in it (7)
8 Fitting support mostly (6)
9 First-class heading to column (7)
10 Unstable, but accepted by the company (6)
11 Make 21 happy? (6)
12 What our ancestors left from their troubled times (8)
18 A priest a sycophant converted (8)
20 Push learner initially and get a scoop (6)
21 Successfully retired? (6)
22 It's up with mirth when there's success around (7)
23 Charles Roe initially is twice at the turning-point (6)
24 The colonist who pays his debts (7)

DOWN
1 Honest, and certainly not lying (7)
2 Agree that 100 are in very good shape (7)
3 The right bird to grieve over (6)
5 Emerge again to gather fruit (8)
6 Can't he serve without delay? (6)
7 Pass a form of 21 (6)
13 Good order for pastry? (5-3)
14 Varied people who take the plunge and go east (7)
15 Speed is something to scorn (7)
16 How much has to be paid for the attack? (6)
17 A number tell female relation to be gone! (6)
19 Secure against loss for certain (6)

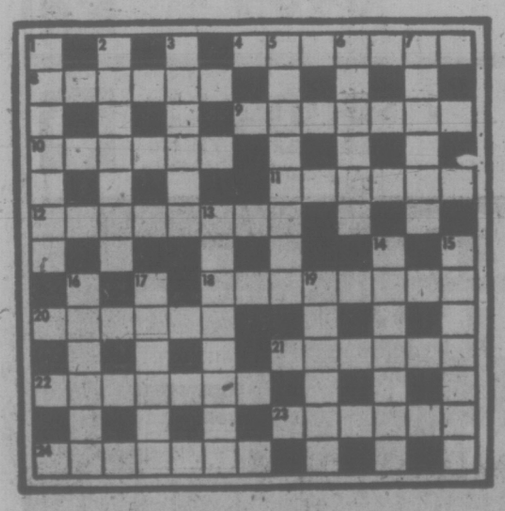

SOLUTION MONDAY

LITTLE PEOPLE'S PUZZLE

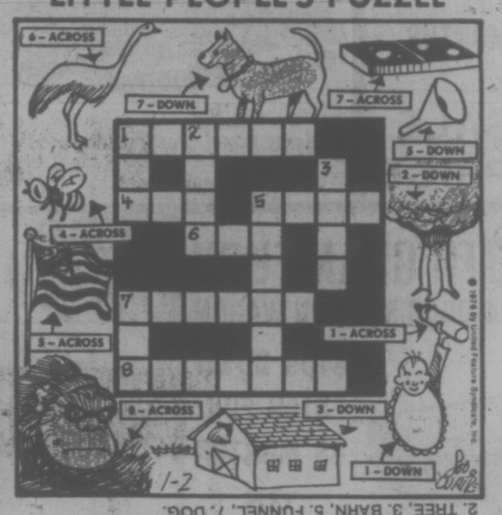

ANSWERS: Across—1. BOTTLE, 4. BEE, 5. FLAG, 6. EMU, 7. DOMINO, 8. GORILLA. Down—1. BIB, 2. TREE, 3. BARN, 5. FUNNEL, 7. DOG.

YOUR HOROSCOPE

Astrological Forecast for Saturday, January 3, 1976

By SYDNEY OMARR

ARIES (March 21-April 19): Friends may act in manner that puzzles, aggravates. You get nothing for nothing and that lessons could now be closed, finished. Same applies to a conversation, debate — or relationship.

TAURUS (April 20-May 20): Dealings with those in authority could leave something to be desired. Know it and be especially careful in traffic. Adhere to rules, regulations. Some people, feeling "out-of-sorts," could be looking for a scapegoat. Refuse to take blame for another's mistake.

GEMINI (May 21-June 20): Your intuition works overtime. You seem able now to rise above the petty, the emotional debris and glimpse potential. You teach, learn and get finger on pulse of public. You see the future. You know what you should do. Have courage of convictions. Do it!

CANCER (June 21-July 22): Highlight flexibility. Show that you are capable of making concessions without abandoning basic principles. Creative forces are more in evidence than in recent days. You can imprint style. Member of opposite sex is impressed and is not likely to make a secret of it.

LEO (July 23 - Aug. 22): Pace slows; it is necessary to check notes, do homework. Accent on contracts, confrontations, co-operation with those who may hold opposing views. Aquarius, Taurus and Scorpio could figure prominently. Be direct, specific.

VIRGO (Aug. 23-Sept. 22): What might seem a certainty may prove to be elusive, evasive and akin to a slippery eel. Study Leo message. Obtain grasp of basic material. Learn the little lessons and the big ones will take care of themselves. Gemini, Virgo and Pisces individuals could figure prominently.

LIBRA (Sept. 23-Oct. 22): Home, harmony within family circle — these are spotlighted. Love, creativity, relationships with children also claim share of attention. Changes are occuring — you learn this and can move with the tide. Do so or you'll be left in embarrassing position.

SCORPIO (Oct. 23-Nov. 21): You may have radical change of attitude. The unseen world could confront you in meaningful manner. What had blocked you could cease to be an obstacle. Pisces, Virgo individuals help show the way.

SAGITTARIUS (Nov. 22-Dec. 21): Ideas can be solidified. What seems nebulous might have more substance than you imagine. Ideas should not be ignored — get them on paper. Older person questions you, is really on your side. Know it and co-operate.

CAPRICORN (Dec. 22-Jan. 19): What you do is very much related to costs, time and motion, rights and permissions. Check sources. Get rid of burden not rightly your own. Aries, Libra could be in picture. Protect possessions. Insurance policy might require a review.

AQUARIUS (Jan. 20-Feb. 18): Lunar cycle is such that new propositions appeal. However, keep adage in mind, "All that glitters is not gold." Leo and another Aquarian are likely to be in picture. One in authority, who makes promises, is having personal difficulties.

PISCES (Feb. 19-March 20): Much that occurs is quiet, behind scenes. Decisions affecting your welfare could be on the line. Know it and show that you can be discreet. One who seems indifferent could actually be working toward your best interests. This soon will become evident.

IF JAN. 3 IS YOUR BURTHDAY you have unusual sense of humor, you are creative, artistic, have a weight problem, draw to you persons born under Gemini and Sagittarius. You've been through a test period, an emotional wringer. Much of this changes for the better in 1976, with August indicated as your most important month.

FUN WITH FIGURES

By J. A. H. HUNTER

Sam chuckled, shaking his head. "I had plenty of those hats when we opened on Monday. But they've all gone."

"At $24.99?" Joe asked. "They were a good value, but that's not peanuts."

"Less than that," replied Sam. "I put a special price on them for this week, still leaving a bit of profit, and at that we took $579.71."

What was the special price?

(Answer Monday)

Wednesday's answer: 28 cakes in all.

More Women MDs

MOSCOW (AP) — Three out of four doctors in the Soviet Union are women, says the official news agency Tass. There are 800,000 doctors in the country.

CROCK

HAGAR

PEANUTS

WIZARD OF ID

BROOM-HILDA

MISS PEACH

APARTMENT 3-G

NANCY

B.C.

MARK TRAIL

ENSIGN CHRYSLER PLYMOUTH

NEW YEAR SALE PRICES

BRAND NEW

'75 PLYMOUTH CRICKET STATION WAGON

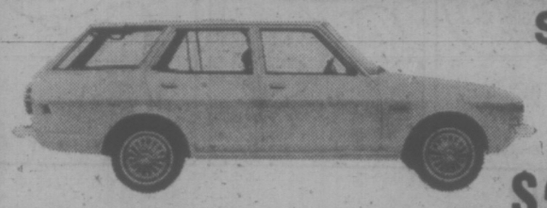

$110 DOWN
$110 FOR 48 MONTHS
OR
$3993 SALE PRICE

1600 cc. 4-Cylinder Motor, Automatic Transmission, Electrically Heated Defogger. No. 9152.

DEMO '75 PLYMOUTH VALIANT SCAMP 2-DOOR HARDTOP

$128 DOWN
$128 FOR 48 MONTHS
OR
$4594 SALE PRICE

225 C.I. 6-Cylinder Motor, Automatic Transmission, Power Steering and Brakes, Vinyl Roof, Radio, Electric Rear Defogger, Whitewalls, Wheel Covers. No. 1299.

DEMO '75 PLYMOUTH FURY CUSTOM 2-DOOR HARDTOP

$138 DOWN
$138 FOR 48 MONTHS
OR
$4994 SALE PRICE

318 C.I. V8 Motor, Automatic Transmission, Power Steering and Brakes, Vinyl Roof, Radio, Light Package, Whitewalls, Wheel Covers. No. 3054.

DEMO '75 PLYMOUTH GRAN FURY 4-DOOR STATION WAGON

$159 DOWN
$159 FOR 48 MONTHS
OR
$5696 SALE PRICE

360 C.I. V8 Motor, Automatic Transmission, Power Steering and Brakes, Radio, Roof Rack, Steel Belted White Sidewall Tires, Wheel Covers. No. 5018.

DEMO '75 PLYMOUTH GRAN FURY CUSTOM 4-DOOR HARDTOP

$165 DOWN
$165 FOR 48 MONTHS
OR
$5995 SALE PRICE

400 cc. V-8 Motor, Automatic Transmission, Power Steering and Brakes, Power Windows, Vinyl Roof, Radio, Steel Belted White Sidewall Tires, Wheel Covers. No. 5056.

USED CARS — ALL MAKES — ALL MODELS . . . JUST A FEW EXAMPLES!

PLYMOUTH FURY '71
2-Door Hardtop
V-8, Automatic, Power Steering and Brakes, Vinyl Roof, Radio. Stock No. 37531.
$1993 SALE PRICE — No Down Payment $72 for 36 Months

FORD LTD '71
4-Door
V-8, Automatic, Power Steering and Brakes, Vinyl Roof, Radio. Stock No. 20281.
$2696 SALE PRICE — No Down Payment $77 for 48 Months

MAVERICK '71
2-Door
V-8, Automatic, Power Steering and Brakes, Radio. Stock No. 50493.
$2696 SALE PRICE — No Down Payment $77 for 48 Months

CHEVROLET '71
Kingswood Wagon
V-8, Automatic, Power Steering and Brakes, Radio. Stock No. 20281.
$3191 SALE PRICE — No Down Payment $95 for 48 Months

TOYOTA '72
Corona
4-Door, 4-Cylinder, Automatic, Radio. Stock No. 11162.
$2696 SALE PRICE — No Down Payment $77 for 48 Months

METEOR '73
500
2-Door Hardtop, V-8, Automatic, Power Steering and Brakes, Vinyl Roof, Radio. Stock No. 87921.
$2992 SALE PRICE — No Down Payment $85 for 48 Months

DODGE '73
4-Door
V-8, Automatic, Power Steering and Brakes, Vinyl Roof, Radio. Stock No. 84561.
$2992 SALE PRICE — No Down Payment $85 for 48 Months

GRAN TORINO '73
2-Door Hardtop
V-8, Automatic, Power Steering and Brakes, Bucket Seats, Radio. Stock No. 8754.
$4191 SALE PRICE — No Down Payment $119 for 48 Months

CHRYSLER '73
2-Door Hardtop
Sun Roof, Factory Air, Power Equipped. Stock No. 30431.
$4191 SALE PRICE — No Down Payment $119 for 48 Months

These Used Cars Are
CITY TESTED! INSPECTED BY DIAGNOSTIC CLINIC AND CARRY 2-YEAR G.W. WARRANTY!

ALL PAYMENTS QUOTED
BANK FINANCE
AT 13.5% SIMPLE INTEREST

WIDE OPEN WEEKDAYS 'TIL 9:00 P.M.
SATURDAYS 'TIL 6:00 P.M.

(Dealer Licence Number D-3660)

GREMLIN '74
2-Door
6-Cylinder, Automatic, Custom Radio. Stock No. 8818.
$2696 SALE PRICE — No Down Payment $77 for 48 Months

VOLKSWAGEN '74
2-Door
4-Cylinder, 4Speed, Custom Radio. Stock No. 8448.
$2898 SALE PRICE — No Down Payment $83 for 48 Months

ASTRE '74
2-Door
4-Cylinder, Automatic, Custom Radio. Stock No. 8396.
$2898 SALE PRICE — No Down Payment $83 for 48 Months

BOBCAT '74
2-Door
4-Cylinder, Automatic, Custom Radio . Stock No. 8734.
$3292 SALE PRICE — No Down Payment $97 for 48 Months

PINTO '74
3-Door Runabout
4-Cylinder, Automatic, Custom Radio. Stock No. 8463.
$3292 SALE PRICE — No Down Payment $97 for 48 Months

TOYOTA '74
MK II Sedan
6-Cylinder, 4-Speed, Radio, Power Steering and Brakes. Stock No. 8425.
$3393 SALE PRICE — No Down Payment $99 for 48 Months

MAVERICK '74
4-Door
6-Cylinder, Automatic, Radio, Power Steering and Brakes, Vinyl Roof. Stock No. 8571.
$3696 SALE PRICE — No Down Payment $105 for 48 Months

PLYMOUTH FURY '74
2-Door Hardtop
V-8, Automatic, Radio, Power Steering and Brakes. Stock No. 8767.
$3494 SALE PRICE — No Down Payment $100 for 48 Months

CHRYSLER '74
4-Door Sedan
Factory Air, V-8, Automatic, Power Steering and Brakes, Radio. Stock No. 8744.
$3993 SALE PRICE — No Down Payment $114 for 48 Months

ENSIGN CHRYSLER PLYMOUTH

NEW AND USED CARS
YATES AT COOK

NEW AND USED TRUCKS
QUADRA at CALEDONIA

386-2411

Dealer Licence Number D-3660

Victoria Times
FRIDAY, JANUARY 2, 1976 21
THIRD SECTION

Queen Honors Dief

Times News Services

LONDON — Former Canadian prime minister John Diefenbaker was honored by the Queen in the New Year's Honors list, Thursday.

He was named a Companion of Honor, the only recipient of the award this year. The order is limited to 65 living people.

In Ottawa, Diefenbaker said he was "gratified and surprised by the honor."

Asked about investiture, he said he was planning a trip to London in mid-February and "if convenient to her Majesty" the ceremony might take place then.

Another possible time for the investiture might be in the summer when the Queen will visit Canada to open the Olympic Games, he said.

"I am especially pleased with the tribute because it comes from the Queen herself and is not made on the advance of any prime minister," he added.

In other New Year's honors, the conqueror of the southwest face of Mr. Everest, the author of the novel National Velvet, writer-philosopher Iris Murdoch and actor-director Richard Attenborough received titles.

Other actors honored include Harry H. Corbett, the son in the vastly popular television series Steptoe and Son, rag-and-bone dealers, of the 1960s which inspired an American version, called Sanford and Son.

He becomes an officer of the Order of the British Empire, as does Norman Painting, senior scriptwriter for the radio series The Archers, in which he also has played the role of Philip Archer since it began in 1951. It is heard in many parts of the world, including Canada.

Janet Baker, 42, one-time York bank clerk who is hailed as Britain's finest mezzo-soprono, becames a Dame Commander of the Order of the British Empire, the female counterpart to a knighthood. The only other new Dame is Joan Evans, noted author and expert on antiquities and museums.

Dief

35 Days Chained to Bed, Kidnappers Free Woman

Hooded Captors Fed Her Steak, Wine

TURIN, Italy (AP) — Chained to a bed for 35 days but sustained by steak, cake and sparkling wine, a naturalized American woman and relative by marriage of Fiat president Gianni Agnelli was freed by her hooded kidnappers Thursday for a reported ransom of $1 million.

Twelve persons, including four women, were subsequently arrested in connection with the abduction of Carla Barba Navaretti, police said.

However, exact charges were not released.

Mrs. Barba Navaretti, 54, member of a Jewish banking family from Turin, fled Nazi persecution during the Second World War and went to the United States where she acquired U.S. citizenship.

Her New York-born son Alain is married to Agnelli's daughter.

Mrs. Barba Navaretti said she was ambushed by two persons on her way home in this Italian auto capital, and dragged into a car.

But she said the getaway vehicle broke down and her abductors had to steal another car and drive her for hours to where she was held in a windowless room.

She said her kidnappers—all hooded—kept her chained to a bed, but never inflicted any physical harm.

"They were polite," Mrs. Barba Navaretti said after her release.

"I was given a steak for lunch and dinner and at Christmas they gave me a cake and sparkling wine."

Her long hair was cut so that a lock of it might be sent to the family as proof she was being held.

After the ransom was paid —police sources said by her family—she was found sitting in dense fog on a stone near the Turin racetrack.

Family all smiles after $1 million ransom paid for woman

Mamie Sick

WASHINGTON (UPI) — Mamie Eisenhower was in a hospital today for the third time within a year but was reported responding well to treatment for what doctors thought was a viral infection.

"She's doing okay," one medical source told UPI.

The widow of president Dwight Eisenhower was taken to Walter Reed Army Medical Centre by ambulance Wednesday, with her own doctor and a police escort accompanying her.

The 79-year-old former first lady has been ailing for some time. She had hospital treatment in August, Ga., in March for an intestinal ailment, which recurred and sent her to Walter Reed for more treatment April 14.

people

Pontiff to Take a Rest

ROME — **Pope Paul,** worn out by duties during the Christmas season, and worried about world events including the spread of terrorism, is in need of a rest, according to Vatican sources, The 79-year-old pontiff has cancelled all official engagements and audiences for the month of January and will spend the time in meditation and prayer, they added.

RENO — **Inez Thompson** began 1975 with her second whopping slot machine bonus in six months. The 67-year-old Californian won $36,647 on a dollar slot machine late Wednesday night at Harolds Club. She hit for $55,011 in July.

GRAND TETON PARK, Wyo. — **Paul Petzoldt,** 67, has looked down on the world from the 13,776-foot peak of Grand Teton a half-dozen times. He says he will see it again this year, even though his annual New Year's Day attempt failed. Petzoldt's eight-man team of mountaineers were driven back from Grand Teton peak Thursday by high winds and 25-below zero temperatures. But he said they would not turn back and would resume the climb today if the weather cleared.

ATLANTA — **Dick Gregory,** ending a week-long fast to protest hunger in the world, sent a telegram to **President Ford** Thursday asking him to create a new cabinet post of secretary of nutrition. Gregory said he would run from Los Angeles to New York this spring in an effort to focus further attention on the world's critical food shortage and to raise funds to establish research centres and production facilities to feed the hungry.

MONTREAL — **Senator Louis P. Gelinas,** MBE, 73, one of Canada's leading business and political figures, died at the Royal Victoria Hospital on Thursday after a long illness. Senator Gelinas was called to the Senate in 1963 and resigned last month because of ill health.

NEW YORK — Soprano **Dorothy Kirsten** made a farewell appearance at the Metropolitan Opera with a New Year's Eve gala marking her 30th year with the company. Met board chairman **Langdon van Norden** gave Miss Kirsten a bracelet on stage at the end of the second act of Tosca, in which she sang the title role. The 58-year-old prima donna has sung longer with the Met than any other starring soprano in its history.

LOS ANGELES — Actress **Goldie Hawn** has filed for divorce to end her six-year marriage to director **Gus Trikonis.** The academy award-winning actress, who is 29, filed suit in Los Angeles Superior Court against Trikonis, 37. She did not ask for alimony. The couple was married May 16, 1969, in Honolulu and separated in April, 1973. They have no children.

Now, Clap!

TRUMBULL, Conn. (UPI) — Four teen-age girls Thursday claimed a new world endurance record for continuous hand clapping—22 hours and 12 minutes. "Our hands feel very stiff and sticky," said Mary Ahern, 15, who hosted the record-breakers at her home. The three others are Laura Owens, 16, Mary Johnson, 15 and Linnea Bennett, 15.

A Ripping Start For '76

PONTIAC, Mich. (UPI) — Elvis Presley ripped his pants, excused himself and returned to sing Auld Lang Syne with the biggest live audience of his career in a New Year's Eve blast in the domed Pontiac stadium.

The only incident, police said, was the arrest of a Pontiac man on charges of threatening to kill Presley.

More than 60,000 fans cheered the rock 'n' roll king, who turns 41 next week. During a 90-minute show, he threw dozens of blue scarves into the audience.

Presley abruptly left the stage shortly after starting his act, returned a few minutes later and apologized. He said he ripped the seat of his tight white pants.

THE VOICE OF DOOM

CINCINNATI (UPI) — A loud-mouthed robber became his own burglar alarm.

Authorities said a man armed with a revolver stormed into a supermarket and shouted, "this is a hold-up. Give me all your money."

At the time, a store employee was talking on the telephone to a relative, who overheard, hung up and called police.

Julie, David Meet Mao

PEKING (FP) — Reflecting the strongly favorable attitude it retains toward former U.S. president Richard Nixon, the Chinese government is treating his daughter Julie Nixon Eisenhower almost like a head of state during her visit here.

Julie and David Eisenhower, who are staying in a guesthouse reserved for foreign dignitaries, talked on New Year's Eve with Chairman Mao Tse-tung.

In Thursday's Peoples Daily, the photograph of the Eisenhowers meeting Chairman Mao was given only fractionally less prominence than last month's photograph of President Gerald Ford meeting the Chinese leader.

The Chinese press quoted Chairman Mao as asking the Eisenhowers to give Nixon his regards and to tell him he is welcome to revisit China.

"At the meeting," the Hsinsua News Agency reported, "Julie conveyed her father's regards to Chairman Mao . . . David extended greetings to Chairman Mao on behalf of his family."

On Thursday, senior vice-premier Teng Hsiao-ping gave a luncheon in honor of Mrs. Eisenhower and her husband.

The couple are scheduled to leave Peking today to visit four other cities before leaving China on Jan. 9.

There is a widespread feeling in Peking's foreign community that the Eisenhower's visit is only a modest preview of a grand tour of China by Nixon himself, perhaps soon after this November's presidential election.

Chinese officials freely express their admiration for Nixon as an innovative leader responsible for beginning the normalization of China-U.S. relations.

These same officials leave the impression they believe that without the Watergate scandal and Nixon's resignation, China-U.S. relations would be much better than they are today

Some Chinese officials also express their belief that the Watergate scandal was vastly overblown by Nixon's opponents.

A Tory Hopeful Quits the Race

OTTAWA (FP) — Paul Yewchuk, Member of Parliament for the northern Alberta riding of Athabaska, has officially withdrawn from the Progressive Conservative leadership race.

At a press conference, Yewchuk said he was withdrawing because there were too many candidates in the field and because his campaign committee thought it impossible to raise the $250,000 or more necessary to mount a strong campaign.

Yewchuk was one of 18 potential candidates who had paid the $500 deposit to obtain delegate lists and other material from the convention committee.

He felt strongly that the candidates is giving the leadership race "a circus atmosphere", and blamed those aspirants who are not members of the federal caucus.

He felt strongly thaat th leader who succeeds Robert Stanfield Feb. 22 should be a member of the federal caucus, he added.

Alberta Premier Peter Lougheed in a good friend, Yewchuk said, but he doubted that the party should select a provincial premier as leader.

He noted that the last five Convervative leaders had included only two caucus members, R. B. Bennett and John Diefenbaker, and both had succeeded in becoming Prime Minister.

Charmaine's SALE! Charmaine's SALE! Charmaine's SALE!
NOW! — IN HILLSIDE CENTRE

P.S. SALE NOW ON!
• COATS
• SUITS • SKIRTS
• DRESSES
• CAR COATS
PICCADILLY SHOPPE
1017 GOVT.

Munday's
Winter Sale
continues
AMALFI–PETRINI–D'ANTONELLI
FLORSHEIM–BIBIANA–BANDOLINO
COACH & FOUR AND OTHERS
Reg. to $63 $40.00
Reg. to $58 $36.00
Reg. to $55 $30.00
Reg. to $40 $25.00
Reg. to $36 $21.00
Reg. to $30 $17.00
Reg. to $23 $10.00
1203 Douglas St. 383-2211
Munday's
Chargex or Master Charge
ALL SALES FINAL AT SALE PRICES

Montague BRIDGMAN Ltd.
China Crystal Gifts
1212 Government St. 383-0921

UPHOLSTERY?..
THE GREAT COIT CLEAN-UP
386-6701

The Winter Bride

You the bride beautiful, in your fabulous gown from Miss Frith; perhaps an Alfred Angelo or a Bridalure exclusive to Miss Frith. But a wedding is more than the bride—Miss Frith can completely outfit her mother, the groom's mother, and all the bridesmaids. The going-away outfit? That's here too. For a really complete selection of everything for the wedding party, see Jean King, Rusty Helliesen, or Eleanor Kent, our knowledgeable bridal consultants.

Convenient Terms
Chargex Ample Parking
Master Charge

BRIDES-TO-BE. enter Miss Frith's BRIDE-OF-THE MONTH CONTEST
Each bride who purchases a gown during November and December has her name automatically entered in our contest, and will receive an invitation to our Bridal Fashion Show to be held Jan. 24, at which time the draw takes place.
WINNERS RECEIVE:
1st Prize: Gift certificate to the value of the wedding gown purchased.
2nd Prize: $25 gift certificate to Paul le Masuerier, Photographer.
3rd Prize: $10 Gift Certificate from Ingrid Neilson, Floral Preservationist.
DOOR PRIZE
$5 Gift Certificate from Miss Frith and a floral arrangement from Island Florist.

ENTER MISS FRITH'S LEAP YEAR DRAW FOR A $1000 GIFT CERTIFICATE:
Fill in and deposit in Miss Frith store
NAME .....
ADDRESS .....
PHONE .....
No purchase necessary.
Skill-testing question to be answered.

Miss Frith Fashions
1619 Douglas Street Phone 383-7181

Foster Parent Program

A four-week course for prospective foster parents starts Jan. 13 at 7:30 p.m. in the lounge of the Junction Centre Building, 1627 Fort Street.

During the course, aspiring foster parents will hear, meet and talk with parents who have or have had their children in the care of the department of human resources, with foster parents and with social workers who will explain why children come into foster care and how the department helps the foster parents.

As of Sept. 30, 1975, the department had 881 children in its care in the capital region. Of those, 363 were in regular foster homes, 97 were in permanent foster homes, and the balance of 421 in group homes, treatment centres or other department facilities.

A department spokesman said there are never enough foster parents in the area. The shortage is due in part to natural attrition of approved foster homes, through such things as people moving out of the area, illness in the foster family or aging of foster parents.

But other causes also contribute to the shortage — general financial stress, high cost of housing, inflation forcing more women to work, a fear of foster children and the higher degree of involvement now required of foster parents.

Anyone interested in becoming a foster parent or taking the fostering course should call the resources and placement staff of the human resources department at 598-5121.

P.S. sale!
CONTINUES
1/3 to 1/2 Off
annual
Coats— As low as $40
Suits— From $32.50
Dresses— From $12.50
Skirts— From $12
A Group of the Famous
HARRIS TWEED COATS
REG. 97.50 SALE, ONLY 69.50
at the
PICCADILLY SHOPPE
1017 Government Street

drapes?..
THE GREAT COIT CLEAN-UP
386-6701

THE MOTHER EARTH NEWS
...it tells you how

Wood Burner Cuts Heating Bills

If the cost of heating your house is a source of constant worry and irritation, you may be able to take a tip from David Bleed.

Bleed has successfully combined two resources — 150 acres of woods and an LP-gas forced-air furnace — to concoct a wood-burning space heater that not only keeps his family warm and comfortable in their seven-room house, but saves him $1,200 a year!

Essentially, the new heater is nothing but a jacketed wood-burner set into the cold-air-return ducting for his old LP furnace's forced-air system. The added unit preheats the air going into the gas burner and, if that preheated air is hot enough, the LP furnace doesn't kick on at all. Whenever the wood fire burns down, however, or when the house cools to 60 degrees, the gas furnace automatically ignites.

The wood-burner features a big, off-centre door which takes pieces of wood up to 30 inches long and 10 inches in diameter. This eliminates almost all need to split the chunks of fuel and makes stoking the fire a twice-a-day job.

Also, the furnace burns — right in the firebox — most of the smoke it creates for maximum usuable heat and minimum B.T.U. loss up the chimney. It features very easy ash removal and needs now no damper adjustments during operation.

Bleed's simple add-on unit can be constructed at minimum cost by anyone who can weld (the cost is instantly cut down by the fact that the new heater uses all the original heater's controls and ducts). With the addition of only a little ductwork, the wood-burner can be used as the sole source of warmth for a house that doesn't already have central heat.

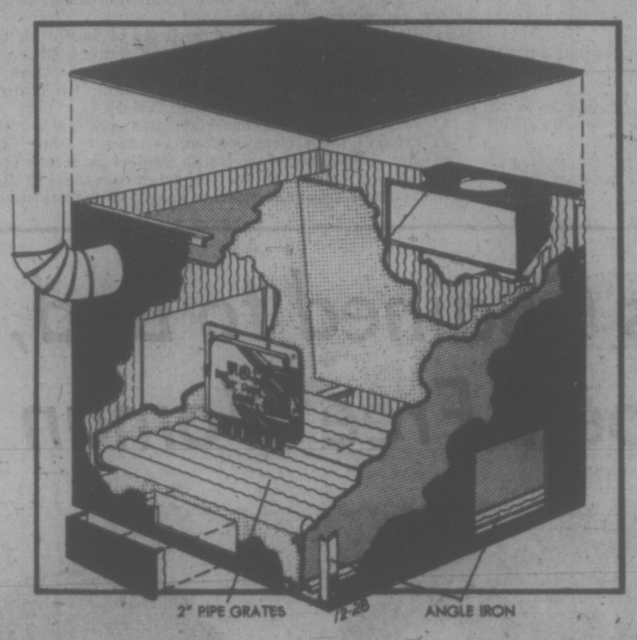

For installation in a remote cabin with no electricity (thereby making it impossible to use a powered blower), the warmth the heater produces can be circulated by the old gravity-flow forced-air system. Variations on the design are endless.

For Materials, Bleed used:

1 barrel stove door (used and free);

6 sheets of 20-gauge steel (mill-ends which cost 7 cents a pound);

6 sheets of 16-gauge steel (same as above — all 12 sheets cost $20);

35 running feet of 2-inch cast-iron pipe (scrounged);

6 2-foot sections of 6-inch stovepipe, one "T", and 4 elbows (bought new for $15);

Ductwork (made to fit installation by a local tin shop for $58);

Nuts, bolts, welding rod and assorted hardware ($10).

There's nothing complicated about the design. The 16-gauge metal forms the firebox, and it's surrounded by an air jacket made from the 20-gauge metal. The grate inside is nothing more than a dozen or so cut-to-fit lengths of two-inch-diameter cast-iron pipe laid crossways on angle irons welded to the firebox. The sections of pipe are movable so they can be jiggled with a poker to let ashes fall through to the ashpit.

The cast-iron door in the wood-burner has a built-in adjustable air control along its bottom. This (plus the fact that the furnace's firebox is all welded and airtight) eliminates the need for any dampers in the main chimney pipe.

Instead, there's a small secondary flue built into the upper left corner of the front, higher than the loading door. This little stovepipe is equipped with an adjustable damper which can be completely closed (and usually is). The only time it's opened is when a fire is started or fuel is added. Cracking the damper then prevents fumes from pouring out when the loading door is opened.

The wood-burner's main smoke escape is a 3-inch-high slot that runs across the lower edge of the back of the combustion chamber. Smoke from the blaze must first be drawn down through this slot, then up through the cavity between the rear of the firebox and the furnace's back panel, and out through a 6-inch stovepipe at the top of the back panel. This keeps the fumes in the combustion chamber longer and forces them to burn more efficiently. More heat is extracted from the wood that is burned, and more of that heat is used in the house instead of going out the chimney.

The two flues are connected into a single stovepipe which in turn runs to the chimney. And the pipes are pitched up as steeply as possible from the heater to that chimney to keep soot from building up in them. The only other opening in the unit is the 4- by 10-inch ash removal door located in front.

With the help of a local tinbender, experienced in design and installation of heating systems, Bleed hooked the wood-burner up to the furnace.

The cold air return of the gas heater is linked to the new furnace, and the fan on the gas heater was turned around so that it blew into the wood-burner's air jacket. Another duct connected the new furnace's air jacket and the heating chamber on the LP burner. And so it goes: cold air from living areas of the house to wood-burner jacket; newly-warmed air returned to the LP furnace and through air ducts back to the living space.

Does it work? Bleed claims that the gas furnace hasn't been on more than twice in the year and a half since the wood-burner was installed. He puts two cords of good, dry wood, through the furnace during really frigid weather. Sure, it's a lot of wood . . . but the $200 worth of gas he used to buy each month was a lot of gas.

Bleed figures that a $100 wood-burner that saves him $1,200 a year is a pretty good deal. He's right!

Want a closer look at David Bleed's $100 wood burning furnace? For more complete information on its construction, send 25 cents and a long, stamped, self-addressed envelope to The Mother Earth News, in care of this newspaper. Ask for Reprint No. 503, "$100 Wood-Burning Furnace."

'Sitter' for Both House and Pets

MONTREAL (CP) — Eric Siren offers two types of services to people going on trips and vacations. There is a live-in service where a sitter moves in bag and baggage for the duration of the homeowner's absence or a daily checking service where the house-sitter checks the home twice a day. His agency also "sits" pets.

unicorn
clearance
january sale
NOW ON!
Dresses
50% OFF
Sportswear
30% OFF
Special Group
Bulky Coat Sweaters Regular $36, Sale $18
Coats Regular to $69, Sale $35
Cords Regular $16, Sale $10
we have two sales a year.
this is one of them.
all sales final
no layaways
all regular stock
everything must go
we're moving soon
to the corner of View and Broad
(formerly Jordan's)
unicorn
658 View Street 385-5114

LOOK WHAT $10 WILL BUY
AT
OAK BAY VILLAGE SHOES
YEAR END
CLEARANCE
SHOP TONIGHT 'TIL 9
NORTH STAR SPORT SHOES
All Leather Stripped.
Men's, Ladies', Children's.
Reg. Value to $15.95.
All at a Very Special Price $10
ADIDAS
Red or Blue Nylon.
Men's, Ladies' or Children's.
Reg. Value to $14.95 ..... $10
Children's and Youths'
IMITATION WALLABY'S
Brown or Beige Suede.
Sizes 10 to 6.
Reg. Value to $14.00.
A REAL BUY FOR $10
GIRLS' SCHOOL SHOES
By Savage.
Straps in broken sizes 8½-4.
Reg. Value to $16.00.
ONLY $10
SCHOOL SHOES
In Black and Brown. Girls' sizes 5-9½. Good selection to choose from.
Reg. Value to $20.00.
NOW ONLY $10
• No Phone Orders Please
• Cash and Carry
• First Come, First Served
VILLAGE SHOES
2238 OAK BAY AVENUE
"In The Village"

AFTERNOON AND EVENING CLASSES IN INTERIOR DECORATING

Joseph Egoyan

Once again the fascinating study of interior decorating will be introduced to you by theoretical and practical analysis. These lectures will be held in the store and also supplemented by on location studies in selected homes including a visit to the residence of Mr. Egoyan to discuss the problems arising in furniture arrangement, color schemes, lighting, styles, theme, drapery and carpet selection, and proper use of pictures and accessories.

Mr. Joseph Egoyan, B.A. ED., your instructor, is well qualified with extensive theoretical and practical knowledge. He is a graduate from the Art Institute of Chicago and the California College of Arts and Crafts, has taught at Oakland Tech. High Calif., the American College in Cairo and the Evening Adult Education program in Victoria. In addition, he has a wealth of practical experience in retail field as proprietor of Ego Arts Gallery in Cairo for five years, and Ego Interiors in Victoria for thirteen years. Mr. Egoyan is a qualified artist and has exhibited his art works in a number of one-man shows in the U.A.R. and U.S.A. He won first prize in Vancouver Island Jury Show at the Art Gallery of Victoria, also a one-man show theme "BIRDS" was displayed at Burnaby Art Gallery and is now at Ego Interiors.

For the past ten years this course in interior decorating has been given by Mr. Egoyan twice yearly in three separate classes each week. At an average of twenty students in each class, almost a thousand students have taken the course to date.

THE CLASSES WILL BE HELD TUESDAY AFTERNOONS FROM 1 to 2:30 P.M. AND ALSO EVENINGS ON MONDAY OR WEDNESDAY, 7:30 to 9 P.M.

CLASSES START FEB. 23rd, 24th OR 25th AT EGO INTERIORS. TOTAL COST OF EIGHT LECTURES ONCE A WEEK, $20.00.

For further Information, Call in Person or Phone

ego interiors
1023 FORT ST. (Near Cook)
Phone: 382-3200

WHEN WERE YOU IN LAST?
Have you seen all the new items that we have on our two floors? Furniture, lamps, decorative and utilitarian accessories such as art objects and kitchenware, dinnerware, gift items, jewelry, fabrics, etc. . . all unique and different in design.

We invite you to come and get ideas or just come and see what is new.

dear abby

Ignore This Call

DEAR ABBY: I have been married to a fine, devoted professional man for 17 years. We have a beautiful family, and I have never had any reason to doubt his fidelity.

Out of the blue, I received a phone call from a woman who spoke in a refined and cultured voice. She called me by name and said she thought I should know that my husband was having an affair with a young woman in his office!

I was so shocked I could hardly speak, but I managed to ask her who she was.

She said: "A friend," and then she hung up.

Abby, I got so weak I had to sit down. Then I became nauseated.

My first inclination was to believe her. I wondered, "Why would anyone want to make up a story like that?" Then I tried to recall if there had been any tell-tale signs — late nights or unexplained absences, but there were none.

When my husband came home I told him about it. He was dumbfounded as I and assured me there was nothing to it.

Now I'm asking you. Why would anyone want to make such a call? I love my husband and trust him, but I am — BAFFLED.

DEAR BAFFLED: Miserable people try to make others miserable. Your caller was such a person. The word from here is, forget it!

DEAR ABBY: There are four of us married "girls" who have lunch together once a week, and today one of us presented a problem so unusual that only you could answer for us.

She has known this local undertaker for over 25 years, and they have always had a lot of laughs at parties and enjoyed one another's company.

Her question was, should she have her body sent to him when she passes away, and let him see her body (now that it's in its "Older" state), or should she leave instructions to give her business to one of his competitors? (She's still a cute cookie in our book, even if she is over 65.) — FOUR IN FLORIDA.

DEAR FOUR: What a ghoulish topic for a girlish lunch! I'm sorry to let "cute cookie" down, prematurely, but only she can answer that question.

CONFIDENTIAL TO "SUCCESSFUL BUT TALKED ABOUT IN BEVERLY HILLS": That's the price of fame. If you want a place in the sun you've got to put up with a few bad blisters.

DEAR ABBY: My husband and I are senior citizens. We live in the suburbs and do not drive.

When we are invited out, is it proper to ask the hostess if she has invited someone who lives near us and drives and if he wouldn't mind meeting us at a convenient bus stop or picking us up? And if it's proper to ask, who should call these people to make the arrangements? The hostess or us?

If we could get there by a simple bus ride there would be no problem. But the places we're usually invited to require two or three bus transfers or are places that can't be reached by bus at all.

We realize that taxis are available, but they're too expensive for us. — Transportation Problem

DEAR PROBLEM: It is not improper to inquire. However, the thoughtful hostess who is aware of your circumstances will make appropriate suggestions when possible. (P.S. Chronic ride-alongs should remember to reward the driver with a modest gift).

DEAR ABBY: I was recently called for jury duty for three weeks. I work three hours a day and made arrangements to make up the work at odd hours so I could serve as a juror.

I felt it was an honor and a privilege, but when I mention it to people, they make me feel as though I must have been crazy to let myself get "trapped" for jury duty. They say I sould have had a doctor write me an excuse or have my boss say that it would jeopardize my job.

Am I a nut for feeling as I do? Or do only suckers serve? HONORED.

DEAR HONORED: You're no nut. You are a good citizen, and others could learn from you.

Charmaine's SALE!
Charmaine's SALE!
Charmaine's SALE!
NOW! — IN HILLSIDE CENTRE

You're Not a Kook to Complain

CAVEAT EMPTOR

By LYNNE GORDON

After the Christmas season, many consumers have the unpleasant task of facing disgruntled salesmen. It's usually to return an inappropriate gift — given or received; to ask for a refund or exchange on defective merchandise or to have a new appliance serviced.

Many people are afraid to complain, afraid they will be labelled as kooks, neurotics or troublemakers.

But consumerism has made complaining respectable. There are new books about the marketplace that usually include a chapter on how to complain, your right to complain and your responsibility to complain to help others.

Over the years consumers have been ripped off, not only financially but emotionally when they didn't stand up for their rights.

The most important thing is to learn how to be assertive and make your demands without sounding hysterical or creating a scene.

Psychiatrist and author of the book "Cry Anger", Jack Birnbaum, says most people are afraid to say they are angry. In our childhood we are told "don't be angry . . . be a good obedient child and mother will love you" or "children should be seen and not heard," so we are afraid we are showing disrespect if we confront another human being with our anger.

Mr. Birnbaum says justified anger does not show disrespect. If you accept the fact that you have a right to be angry, you can complain in a direct way, at the time you are angry. You'll also feel healthier.

Psychologist Manuel Smith, author of the book, "When I say No I feel Guilty", says if you use a systematic assertive approach, you can cope in a reasonable way.

Dr. Smith says that, sadly, too many consumers become frustrated and angry and cause a scene, or just accept a clerk's no, and slink away.

He suggests a number of techniques you can use without losing your temper or fleeing the premises. He gives some of these techniques interesting names like broken record, fogging, negative assertion or workable compromise and illustrates them with actual examples in his book.

The broken record technique depends upon the consumer repeating the same phrase over and over again, keeping it simple and not getting sidetracked.

For instance, if a door-to-door salesman comes to your home to sell magazines, he might suggest that you need these magazines for your education and enjoyment.

You would simply answer: "I understand, but I'm not interested."

No matter how the salesman tries to force or shame you into signing a contract, the repetive or broken-record phrase "I understand, but I'm not interested" will finally drive him away.

Of course the other alternative is just to close the door firmly and say you are not interested.

Dr. Smith says be careful of rationalizing your inability to demand your rights by such time worn phrases as "well, the salesman is only trying to make a living" or "he's got kids to feed and educate and if he loses money he won't be able to support them. . . ."

These are all lame excuses for not pressing your point. He may have a right to make money, but not at your expense. He has a right to keep his business but you shouldn't be subsidizing sloppy work or phony sales tactics.

The first thing to do is take a shot at complaining to the original person who consumated the transaction with you, and see if the problem can be solved simply. If you have a hassle there, take your complaint right up the ladder until you hit the top.

It is important to put your complaint in writing and follow these steps:

—Keep the letter simple and free of sarcasm. Make sure that all the pertinent information is clearly outlined;

—Be sure that you have your return address and telephone number clearly indicated in the letter;

—Make sure you have the correct name and spelling of the person receiving the complaint;

—Make sure you have the correct address. More and more companies are putting their mailing address on cartons, literature and warranties;

—State where you purchased the faulty article, the date of purchase if known and don't forget to indicate the model number when writing about appliances;

—Always keep your receipts and keep copies of your letters and any replies;

—Send photo copies of your letter to different government consumer representatives on the provincial and federal level, consumer groups and consumer representatives in the media.

—If you can't find recourse through these methods of complaining, don't hesitate to take the case to a small claims court — provided sum involved is below the provincial maximum. The proceedings in a small claims court are informal, you don't need a lawyer, and usually court clerks or the court referee are helpful in filing of correct papers.

Be honest, firm and fair. You have a voice in shaping consumer affairs. Let it be heard.

EMOTIONAL SIDE TO SEX CLASSES

VANCOUVER (CP) — Sex education counselling for adolescents must go beyond the facts of sex to explore sensitive emotional problems if it is to have a significant beneficial effect, according to Amy Napier-Hemy, who conducts the Vancouver Resources Board's sexuality program.

The Resources Board Program includes clinics and counselling with a wide variety of ages and social groups.

Mrs. Hemy urges high school counsellors to begin with factual knowledge, using correct terminology and accurate descriptions of sexual functions, before moving to potentially difficult topics such as masturbation, intercourse and sex role expectations and relationships.

She said different age groups have different kinds of concerns.

She urged the counsellors to remember that giving young children more involved answers than they request will only bore them.

"Five-to-nine year olds want mostly anatomy answers," she said. "There's no need for answers on morality, they're just not interested. From nine to 13 they want to know the who, what, where and why and everything.

"Give them answers but don't overdo it.

"From 13 on, they want to know about relationships, love."

She advocated that discussions of sex problems with adolescents be conducted in groups, both mixed and sexually segregated.

She said dividing a group of adolescents into male and female discussions and then bringing the two together permits youths to shed inhibitions and become more aware of one another's sexual problems.

Apple Sizes Explained

Apples are a favorite fruit . . . any time of year but especially through the winter.

Select apples that have a good colour and are firm to the touch. Remember that big apples tend to mature more rapidly than small. Overly mature apples have a mealy or mushy texture and an over-ripe flavour.

Apple sizes are described by the number that can be contained in a box — for example: 48s are extremely large apples whereas 200's are probably the smallest size which is packed commercially in Canada. Most apples fall into the medium size range, that is sizes 88-125.

100 Shapes For Pasta

There's more to pasta than spaghetti and noodles.

There are over 100 different shapes for pasta although they are broken down into 5 general groups: "long goods" such as spaghetti; "short goods" like ready-cut macaroni, elbows and elbow spaghetti; noodles including fine, medium, broad with egg or plain; soup base such as alphabet, oats, stars, rings, and fancy varieties like sea shells, bows, rigatoni, lasagne and manicotti.

Each has its particular use, but all are made from Durum wheat, a species which is high in carotene and which makes a product which holds it shape when cooked.

Pasta products are best stored in their original package. They will last almost indefinitely if they are kept tightly covered and away from moisture.

Woman Joins Board

SAN FRANCISCO, Calif. (AP) — Margaret Shahenian has become the first woman in the history of the 41-year-old Wine Institute to be elected to the board of directors. She is currently vice-president and corporate secretary of Guild Wineries.

By DR. WILLIAM J. WELCH

J. S., aged 30, who had never had a sick day in his life, was quite sure he was having a heart attack when he suddenly suffered a sharp pain in his chest and developed difficulty with breathing.

X-rays of his chest, however, revealed that air had escaped into the space between the lung and the inner chest-wall, resulting in a partial collapse of one lung, a disorder we call "pneumothorax," literally, air in the chest cavity.

Normally, the lungs expand and contract in close proximity to the inside wall of the chest cavity and are kept inflated like baloons inside a vacuum bottle because the air pressure inside the chest wall is always below that of the outside air.

Thanks to this relative vacuum inside the chest, elastic lungs can expand when the muscles of the chest wall and the diaphragm increase the inside dimensions of the thorax. The negative pressure inside the lungs becomes even lower and outside air rushes in through the windpipe to fill the vacuum. This is actually what happens when we "breathe in."

With expiration, the diaphragm rises and the breathing muscles of the chest wall relax and the size of the thoracic cavity is reduced. As the lungs are forced down to a smaller size, air is pushed out through the windpipe and we experience "breathing out."

Without our own muscles of respiration making these rhythmic size and pressure changes inside the chest, we would not breathe and would have to have an iron lung do the compressing and enlarging for us.

This beautifully rhythmic and quite automatic process is abruptly interrupted if the negative pressure or vacuum inside the thorax is broken. A break in the lung surface allows outside air to push from the tiny windpipes into the low-pressure area between the ribs and lungs with the result that the fragile lung — pressed on and no longer sustained by the negative pressure — collapses.

Pneumothorax may occur when the delicate surface of the lung is injured, as in accidents resulting in puncture wounds of the chest, or it may occur in the presence of diseases of the lung.

But in many young people, especially in young men between the ages of 20 to 40, it may happen without other evidence of ill health. Rupture of a tiny air-filled blister or bleb on the surface of the lung is usually the cause. These blebs may result from an inborn defect or may occur as a result of a healed scar from a previous infection.

Very rarely simultaneous collapse of both lungs has occurred, but more often only one lung is involved and usually the collapse is right-sided.

A valve-like tear may occur that permits air to enter the space surrounding the lung but prevents its escape in expiration. The rising pressure, without relief, may so displace the heart and interfere with breathing as to require drawing off the accumulating air with a syringe and inserting a suction tube to lower the pressure inside the chest, thus allowing the lung to re-expand.

But the majority of cases of spontaneous pneumothorax require no special treatment — only rest — until the ruptured surface heals and the lung expands. This usually takes two to four weeks.

Progress is checked by frequent X-ray examination. Rarely, in less than 10 per cent of young people with pneumothorax, does collapse of the lung tend to recur. Among these, some may require surgical treatment to re-expand the lung and prevent recurrences.

Hospitality Plus for 1976
Everyone is Invited to Attend
3 FREE 2-HOUR TRAINING SESSIONS TO BE HELD:
At The SHERWOOD PARK INN
123 Gorge Road
Courses to be Offered Are:
Tuesday, Jan. 6-7 p.m. Waitress Training
Tuesday, Jan. 20 — 7 p.m. Front Desk
Tuesday, Jan. 27-7 p.m. Maid Service
Please Contact Either:
Pat Hungenberg 478-8334
Or
Judi Spilchen 386-1422
Hotel Motel Greeters and B.C. HOTEL ASSOCIATION

Charge it — Chargex or Master Charge
VICTORIA STORE ONLY
Ingledew's Clearance SALE WOMEN'S SHOES
SATURDAY LAST DAY
reg. 23.95 to 29.95
17.95
reg. 31.95 to 35.95
21.95
reg. 36.95 to 42.95
24.95
• broken lines ladies handbags — half price
OPEN FRIDAY NIGHT 'TIL 9 P.M.
Ingledew's
for the great names in fashion
749 YATES ST.
no mail orders! no exchanges! no refunds! at sale prices

PARENTS

The Greater Victoria School Board will hold a series of meetings with parents at schools affected by recent planning recommendations. You are invited to place your views before the trustees.

The meetings:

Bank St. Elementary School: Monday, Jan. 5 at 8:00 p.m., in the activity room.

South Park Elementary School: Tuesday, Jan. 6 at 8:00 p.m., in the activity room.

Lampson Elementary School: Thursday, Jan. 8 at 8:00 p.m., in the activity room.

As well, the School Board will hold a special committee meeting at which recommendations will be made concerning these schools. The meeting, which is open to the public, will be held Wednesday, Jan. 14 at 7:30 p.m. in the meeting room of the Media Centre, a wing of the School Board's administrative centre.

SAANICH RECREATION DEPT
GORDON HEAD RECREATIONAL CENTRE AND POOL
1744 Feltham 477-1871

Swimming Registration for Instructional Swimming

Registration will take place on the week of January 5th to January 9th, from 10 a.m. to 3 p.m., Monday to Friday. Please register on the following days for the following classes: * Indicates a 50-Minute Lesson)
11 ½-Hour Sessions $10.00 11 50-Minute Sessions $16.50

BRONZE MEDALLION — 11 2-Hour Sessions $25.00
BRONZE CROSS — 11 2-Hour Sessions $25.00

MONDAY CLASSES —
Register January 5th and commence January 12th, once weekly. School age 6 years and older.
3:30-5:30 p.m. Pre-beginner, beginner, pre-junior, pre-intermediate, pre-senior 3:30-4:20 p.m. Junior 4:30-5:20 p.m. Senior

TUESDAY CLASSES —
Register January 6th and commence January 13th, once weekly.
10-11 a.m. Pre-School 4-6 Years (6 Classes) * 7-7:50 p.m. Adults Learn to Swim-Level One-Level Two * 8-8:50 p.m. Adults Learn to Swim-Level One-Level Two

BRONZE MEDALLION—8-10 p.m., 8-9 p.m. Lecture. 9-10 p.m.
POOL. Minimum Age 14 Years. Should have Red Cross Senior Award. Twice weekly-Tuesday and Thursdays School Age 6 Years and Older. Register on Tuesday, January 6th and Commence January 13th.
3:30-5:30 p.m. Pre-Beginner-Beginner-Pre-Junior-Junior Pre-Intermediate Pre-Senior

WEDNESDAY CLASSES —
Register January 7th and commence January 14th, once weekly.
3:30-5:30 p.m. Pre-Beginner, Beginner, Pre-Junior, Pre-intermediate * 3:30-4:20 p.m. Intermediate * 4:30-5:20 p.m. Junior

THURSDAY CLASSES —
Register January 8th and commence January 15th, once weekly.
* 10-10:50 a.m. Ladies Water Exercise and Instructional * 7-7:50 p.m. Adults Learn to Swim-Level One-Level Two 2-3 p.m. Pre-School 4-6 Years (6 Classes)
Note: Friday's Classes Register Thursday, January 8 and Commence January 16th.

FRIDAY CLASSES — Once Weekly
9-10 a.m. Infants 2-4 Years. For infants classes, parent must go into water with the child. (8 Infants only to each half hour).
* 10-10:50 a.m.-Ladies Only 1-2 p.m. Pre-School 4-6 Years (6 Classes)

SATURDAY CLASSES-
Register January 9th and commence January 17th, once weekly.
10-12 Noon Pre-Beginner-Beginner-Pre-Intermediate-Junior
* 10-10:50 a.m.-Intermediates * 11-11:50 a.m. Senior

SUNDAY CLASSES —
Bronze Cross class will register on Friday, January 9th and will commence on Sunday, January 11th. Pre-requisites-Bronze Medallion (Age 15 Years). Duration-January 11 to March 21st. Total hours 11 2-hour sessions, from 3-4 p.m. — lecture, 4-5 p.m. — pool.

NOTICE—Classes are registered on first come basis. All classes must be paid for at time of registration. Refunds: Only if class is cancelled by your Recreation Department or in case of illness — with a Doctor's note and particulars.

carpets?... THE GREAT COIT CLEAN-UP
386-6701

eiderdown shop
720 Yates St. Mail 384-0133
Direct from our Victoria factory to you.
SLEEP WITHOUT WEIGHT!
ELIMINATE BEDMAKING!
VIRTUALLY NO LAUNDRY COST!
PURE GOOSE DOWN QUILTS. PILLOWS
"THE COMFORT SPECIALIST"

AUTO WASH
Speedy
1011 Fort Street
(At Vancouver St.)
HAVE YOUR CAR OR TRUCK CLEANED UP FOR WINTER . . . WE ALSO WASH VANS . . . FREE PICK-UP AND DELIVERY!
For Appointments Please Call 384-6915

THE SALE YOU KNOW IS GENUINE
John McMaster
ANNUAL JANUARY SALE
COMMENCES SATURDAY, JANUARY 3RD
BIG REDUCTIONS ON MANY ITEMS FOR MEN AND WOMEN
10% TO 20% OFF MOST OTHER STOCK

LADIES'
ALPACAMA OVERCOATS Reg. $99, NOW $75.00
HARRIS TWEED COATS With zip-in lining. Reg. $139, NOW $110.00
BLUE FUR-TRIM COAT Interlined, tweed. Reg. $175, NOW $150.00
OTHER TWEED COATS Sale Price $45.00
KNIT WOOL AND POLYESTER SUITS Reg. 59.95, NOW $45.00
WOOL KNIT PANT SUITS 20% OFF
DALKEITH WOOL SUITS Special $55.00
ENGLISH TWEED WALKING SUITS Sale Price $125.00
WOOL SKIRTS A large selection, FROM $7.95
RACK OF SALE DRESSES From $5.00

MEN'S
WOOL SPORTS COATS Sale Price, FROM $45.00
LARGE SELECTION OF SUITS Up to Date Styles. Reg. $120. Sale Price $95.00
Reg. $135 Sale Price $105.00
MAGEE SUITS Reg. $170. Sale Price $150.00
BOTANY 500 SUITS Reg. $150. Sale Price $125.00
OLDER-STYLE SUITS A large selection, priced to clear, FROM $35.00
OLDER-STYLE JACKETS To Clear, FROM $20.00
OLDER-STYLE SLACKS Wools, to Clear, FROM $15.95
CROYDON TWEED CAR COATS Reg. $60. Now $49.00
CORD DUFFLE COATS Reg. 76.50. SALE PRICE $55.00

1012 FORT THE STORE FOR QUALITY AND VALUE PHONE 384-4712

386-2121
Monday through Saturday
8 a.m. to 6 p.m.

CLASSIFIED ADVERTISING

Vancouver Island's Largest Shopping Centre in Print

386-2121
Monday through Saturday
8 a.m. to 6 p.m.

CLASSIFICATION INDEX

THE FOLLOWING SEVEN CLASSIFICATIONS ON THE LAST PAGE OF CLASSIFIED
8-A Cards of Thanks
5 Deaths and Funerals
9 In Memoriams
10 Funeral directors
11 Monumentals
12 Florists
13 Miscellaneous

DEATH and FUNERAL ANNOUNCEMENTS DIRECTLY FOLLOWING CLASSIFIED

VITAL STATISTICS
1 Births
8 Cards of Thanks
NOTICES
14 Announcements
15 Coming Events and Meetings
16 Catering, Banquets and Reception Rooms
17 RestauPants
18 Places to Visit
20 Lost and Found
EMPLOYMENT
21 Help Wanted—General
22 Office Help
23 Skilled Trades
24 Sales Persons and Agents
25 Teachers
26 Part Time—Temporary Help
30 Situations Wanted
BUSINESS SERVICES AND DIRECTORY
36 Business Services and Directory
PERSONAL SERVICES
33 Bands, Musicians and Orchestras
34 Pre-Recorded Music
40 Business Personals
43 Dancing
42 Education
71 Music Teachers
39 Personals
32 Trade Schools
38 Travel
MERCHANDISING
83 Aircraft
117 Antiques
78 Bicycles
80 Boats and Marine
65 Building Supplies
93 Cameras, Supplies and Photo Finishing
127 Chicks, Poultry, Hatching Eggs, Supplies
135 Farm Implements
60 Fuel
97 Furniture
120 Garden Supplies
99 Groceries, Meat and Produce
130 Heavy Equipment and Machinery
128 Livestock, Supplies and Events
100 Miscellaneous for Sale
103 Miscellaneous Wanted
109 Miscellaneous to Rent
77 Motorcycles
70 Musical Instruments
125 Pets and Supplies
96 Ranges, Stoves and Furnaces
92 Sporting Goods
115 Swaps
63 Timber
98 TV, Stereo, Radio Sales and Service
112 Wanted to Rent, Miscellaneous
116 Coins and Stamps
AUTOMOTIVE
155 Automobile Financing and Insurance
164 Auto Body and Painting
162 Auto Repairs, Service and Towing
168 Campers, Trailers and Motor Homes
166 Cars and Trucks Wanted
150 Cars for Sale
151 Sports, Import Cars
148 Lease Vehicles
169 Mobile Homes and Parks
149 New Car Directory
160 Parts, Accessories
158 Tires
154 Trucks and Buses
156 U-Drive and Auto Washing
ACCOMMODATION
185 Convalescent and Rest Homes
175 Hotels
178 Summer Homes, Cottages and Resorts
181 Tourist Accommodation
RENTAL
201 Apartments to Rent, Furnished
200 Apartments to Rent, Unfurnished
202 Furniture to Rent
203 Apartments Wanted
206 Duplexes to Rent
207 Duplexes Wanted to Rent
215 Halls, Warehouses, Stores, and Offices to Rent
127 Housekeeping Rooms to Rent
199 Housekeeping Rooms Wanted
211 Houses to Rent, Furnished
210 Houses to Rent, Unfurnished
212 Houses Wanted to Rent
190 Room and Board
191 Room and Board Wanted
193 Rooms to Rent
194 Rooms Wanted
FINANCIAL
155 Automobile Financing and Insurance
233 Mortgage Loans and Insurance
234 Mortgages for Sale
230 Personal Loans and Insurance
235 Wanted to Borrow
REAL ESTATE
280 Acreage for Sale and Wanted
240 Business Opportunities
241 Business Opportunities Wanted
247 Commercial or Industrial Properties
258 Condominiums and Townhouses
253 Country Homes and Properties
270 Exchange Real Estate
290 Farms for Sale and Wanted
263 Garages for Sale, Rent, Wanted
293 Gulf Island Properties
250 Houses for Sale
165 Houses Wanted to Buy
295 Listings Cancelled
268 Listings Wanted
271 Lots for Sale
294 Mainland and Out-of-Province Properties
273 Property for Sale
274 Property Wanted
244 Revenue Property
245 Revenue Properties Wanted
285 Up-Island Properties
287 Waterfront Properties
300 Churches

TERMS OF PUBLICATION
The Victoria Press Ltd. shall not be liable for non-insertion of any advertisement beyond the amount paid for such advertisement.
In the event of an error occuring the liability of Victoria Press Ltd. shall not exceed the charge for the space actually occupied by the item in question.
All claims on error in publication shall be made within 12 hours thereafter and if not made shall not be considered. No claim will be allowed for more than one incorrect insertion nor for errors not affecting the value of advertisement.
All estimates of cost are approximate. Advertisers will be charged with space actually used.
All advertising copy will be subject to the approval of the Victoria Press Ltd., who reserve the right in its sole discretion to classify, reject or insert copy furnished.
All advertisements must comply with the British Columbia Human Rights Act. This act states no advertisement may state or imply a preference, limitation, or specification on the basis of an applicant's race, religion, colour, marital status, ancestry, place of origin, age; or sex (unless the matter relates to the maintenance of public decency AND prior approval has been obtained through the Human Rights Branch).
While every endeavor will be made to forward replies to box numbers to the advertiser as soon as possible, we accept no liability in respect of loss or damage alleged to arise through either failure or delay in forwarding such replies, however caused, whether by negligence or otherwise.

CIRCULATION REPRESENTATIVES
Duncan, Chemainus— P. J. Rogers 746-6181
Nanaimo 753-2766
Lake Cowichan— 749-3156

1 BIRTHS

BARRETT — Rheta wishes to announce the arrival of her sister Elizabeth Violet Marie on December 30th, weighing 7 lbs. 13 ozs. at Royal Jubilee Hospital. Their parents are Daniel and Linda of 840 Snowdrop Ave., Victoria. Many thanks to Dr. Zedel and Maternity Staff. (Insured.)

15 COMING EVENTS and MEETINGS

LIONS BINGO
OAP HALL
FRIDAY JAN 2
EARLY BIRD GAMES 6:45
25c A CARD, 5 FOR $1
MAIN BINGO 7:30
REGULAR ADMISSION $1
SIX CARDS $2
10TH GAME $50
20TH GAME $100
EXTRA FIVE GAMES
25c A CARD
PROCEEDS TO CHARITY

FLEA MARKET
SANSCHA HALL — SIDNEY
Pat Bay Hwy. and Beacon Ave.
Sun., Jan. 4 — 9:30-4:00 p.m.
Thousands of gift ideas and treasures. Old and modern — interest for all.
Admission 25c
Reservations 656-3082

GET YOUR ENTRIES IN FOR the Island Cat Fanciers 6th Annual Show at Sanscha Hall, Sidney B.C. on January 24th and 25th, 1976. For entry information phone 382-2664, entries close Jan. 7th, 1976.

COME JOIN THE FUN, SCOTTISH Country Dancing. New classes starting Tues., Jan. 6, 8 p.m. Fairfield United Church. For information call 384-2652.

MYSTERY TOURS
Leaves V.I. Coach Lines depot every Sunday at 1:30 p.m. Return 5 p.m., $4.50 includes tax. 385-4411.

20 LOST and FOUND

LOST — MALE GERMAN SHEPHERD-Wolf cross. Black back, tan face and legs, wide leather collar. Answers to Czar. High Quadra area. 479-8671.

PLEASE HELP US FIND OUR out-of-white Scottie answers to Corby. Wearing plastic flea collar lost Dec. 14. Please call 595-4559.

LOST: LADIES' ELGIN WRIST watch, silver with black band. Hillside Shopping Centre. (24th). 598-4750.

LOST—SAT. 27TH CHARM bracelet, Gosworth or Jubilee Area, sentimental value. Please phone 595-3306 or 595-4368. Reward.

LOST CHRISTMAS EVE BROWN leather wallet containing school identification and money, reward, call 477-5047.

FOUND ORANGE ADIDAS BAG on Fort St. Near Foul Bay Rd. Wed 2 p.m. Phone 592-2569 to identify contents and pay for ad.

LOST: WOOLWORTH BAG CONTAINING boy's housecoat and wool. Please phone 112-743-5865.

LOST SINCE DEC. 7, WHITE male Shepherd Samoyd Cross, reward. 383-8246.

LOST: SILVER BRACELET, ENGRAVING inside, reward, call after 4, 386-0664 or 658-5612.

FOUND: MEN'S DIGITAL watch, near Empress Hotel. Contact 384-3556 after 4:30.

LOST: GERMAN SHORT-HAIRED pointer, name: Fred, reward, Marigold area. 479-8436.

LOST: SILVER HOOP EARRING Dec. 29 downtown area. 384-3061 after 5.

GENEROUS REWARD — FOR hubcap—(custom made) last City-Oak Bay area, 477-3447.

LOST HILLSIDE AREA, ORANGE cat, slender body, large fluffy tail. 385-0347 or 382-4545.

LOST — WALLET, TOWN AND Country area, Dec. 24. Reward. 385-3969.

21 HELP WANTED GENERAL

ADVERTISEMENTS IN THIS CLASSIFICATION MUST COMPLY WITH THE BRITISH COLUMBIA HUMAN RIGHTS ACT

AVON
Have a Happy New Year —with Avon.
You can choose your own hours—serve customers near home—and earn happily—as an AVON Representative. Call now—
Miss Binder 384-7345

DALMY'S CANADA LTD.
Our store in the Mayfair Shopping Centre, has full time openings for the following positions:
Assistant Manager
Cashiers
Sales Personnel for the Sportswear and the Coat and Dress Departments.
We offer above average salary and full company benefits. For those who are aggressive and enthusiastic there is opportunity for advancement within the company. For personal interview, please contact Mrs. M. Bagby 383-5231.

FOOD SALES REPRESENTATIVE
Leading B.C. manufacturer requires a sales representative for Vancouver Island territory. Previous food sales or retail experience an asset. Please reply in writing with complete resume to: Sunrise Products Ltd. 4381 Fraser St., Vancouver, B.C. V5V-4G4.

WANTED — RETIRED CARPENTER or cabinet maker to work on a volunteer basis for approx. 4 hours per week with juveniles aged 14-16. Applicant would give instruction in use of lathes and other power tools. Please call 384-8186 Mon.-Fri., 9 a.m.-5 p.m.

PART-TIME COMPANION HELP for 11-year-old child exchange for accommodation, some wages. Would suit employed girl. Detailed application to Postal Box 5051, Victoria.

WANTED: CARETAKER FOR 42-suite apartment. Phone 385 3435.

NOTICE OF COPYRIGHT
Full complete and sole copyright in any advertisement produced by Victoria Press Ltd. is vested in and belongs to Victoria Press Ltd.; provided, however, that copyright IN THAT PART AND THAT PART ONLY of any such advertisement consisting of illustrations, borders, signatures or similar components which is, or are, supplied to Victoria Press Ltd. by the advertiser in the form of engravings matrices, casts, etc., and incorporated in said advertisement shall remain in and belongs to the advertiser

SUBSCRIPTION RATES
Wherever carrier service is maintained, $4.00 per month.
By mail — Canada, $5.00 per month, $14.30 per 3 months, $28.00 per 6 months, $55.00 per year. United States, $5.25 per month.
Sunday Only — Canada, 25c per copy. United States, 40c per copy. Commonwealth and Foreign rates on request.
Mail subscriptions are payable in advance.
Authorized as second class mail. Post Office Department, Ottawa. Member Audit Bureau of Circulations.

21 HELP WANTED GENERAL

STUDENT OR ADULT
With small car or motorcycle interested in augmenting income by morning newspaper delivery in Wilkinson-Interurban area. Duties would take approx. 1½ hours per day and route earnings would be in vicinity of $140.00 per month. Prefer someone living in or near Colquitz area. Please apply R. Elliott, 383-4111, Local 166.

STUDENTS ADULTS OR PENSIONERS
Adult size Daily Colonist routes will be available shortly in the Foul Bay Rd.-Richmond Rd., and Fort St. Junction area. Excellent profits for approx. 1½ hours each morning.
Means of transporting papers is necessary. Call N. Fox, Colonist circulation, 383-4111.

COLONIST ROUTES
East Saanich Rd. — McTavish Rd. area. Routes available now. Boys, Girls, Suitable for Adult with car. Could earn monthly profit $133.60 for 1½ hours every morning. Call 383-4111, Country Circulation.

IF YOU HAVE EXPERIENCE IN maintenance—custodial work, are bondable, and want graveyard shift, read on. We are looking for someone to keep our sparkling new restaurant sparkling clean on a full time 40 hr. a week basis. Shift would begin at 1 a.m. or could begin at 5 a.m. on some days. Maturity and responsibility a must to this job along with past references. Apply in person Thursday or Friday morning to the Pizza Pieman Office 658 Esquimalt Rd. and bring references.

MATURE PERSON AS PERMANENT driver of panel truck with some responsibility for freezer stock. Neat appearance. Good driving record. Capable of lifting and carrying boxes. Reliable, responsible and trustworthy in handling cash and deliveries Monday through Friday. Salary $450 adjusted after 4 months. Immediate vacancy. Reply Victoria Press, Box 149 giving full personal, educational and employment record.

WOODWARD'S
Raymond Salons
Requires
AN ASSISTANT
Work in air-conditioned Salon, no clientele necessary. For interview, call Mrs. Braidwood at 386-2322. oc. 304.

RETAIL SALES CLERK
For specialty store in Nanaimo. Must be willing to learn in a modern and expanding field. Reply giving age, marital status, education, previous work history and approximate income desired to Victoria Press Box 146.

EXPERIENCED SALES CLERK for Men and Boys Wear Department. Good basic salary plus commission. Applicants must be able to relocate in other areas. Apply in person hand-written or in person, to Robinson Stores, 2313 Beacon Ave, Sidney.

LIVE-IN HOMEMAKERS
Opportunities for semi-retired ladies to help their whole community. Your experience needed by HEALTH CARE SERVICES UP-JOHN LIMITED. Call us at 388-6639 Monday - Friday, 9 - 4:30.

RELIABLE, MATURE PERSON required as of Jan. 5 to care for 1 child in my home while mother works. References and experience appreciated. 479-2039.

SEMI-RETIRED COUPLE REQUIRED
to assist managers in downtown motel, to work on a part-time basis, suite available. 385-3543

WANTED: MATURE EXPERIENCED waiters or waitresses for day and night shift. Apply in person. Scotts Restaurant after 12 noon.

EXPERIENCED HAIR DRESSER wanted who is willing to learn men's hairstyling. Top wages. Phone 477-8912 9 a.m. till 9 p.m. ask for George.

MATURE EXPERIENCED chamber-person for part time work in motel. Full time in busy season. Please call manager, Jolly Knight Motel. 388-5461.

NEED PEOPLE TO MAKE POTTERY, weaving, leather work, and other good quality crafts for new store. 204-1208 Park St., call 383-7613.

KIND ADULT TO CARE FOR two pre-schoolers in my south Oak Bay home twice weekly and occasional weekends. Please reply Victoria Press, Box 147.

URGENTLY REQUIRED CONCERNED care for children ages 2, 5 and 7, Monday to Friday 8 a.m. to 5 p.m. our home in Esquimalt. Call 388-9507.

CLEANING HELP FOR SOUTH Oak Bay home one day a week. Please reply Victoria Press, Box 147, stating salary expected and references.

RETIRED O.A.P. WIDOWER REquires housekeeper-companion. Good home in good district for the right lady. Possibly some travelling. Victoria Press Box 150.

MATURE BABYSITTER NEEDED from 8:30-4:30 five days per week, approx. for 2 months, Simpson Sears area. 595-1086.

HOUSEKEEPER WITH PRACtical Nursing experience for elderly gentleman live-in, Oak Bay village area, 652-1509.

BABYSITTER WANTED, MY home, children 5 and 3, approximately 3-4 days per week. Mixed hours, $1.25 per hour. 478-5738.

HAIR CUTTERS REQUIRED FOR Mr. B'Z male or female, experienced progressive. 385-6621 bus. 383-8820 residence.

WANTED EXPERIENCED PART time dishwasher, waitress, waiters, and bus boy. Apply to Japanese Village, 734 Broughton.

URGENTLY NEEDED HOUSEkeeper for two months for two adults—Gorge area, Phone 478-3937.

REQUIRED IMMEDIATELY IN Duncan, live-in housekeeper to care for motherless 3-year-old boy. Mature person only. 748-9939.

FREE ROOM AND BOARD PLUS, for sharing housekeeping and cooking duties. Woman with child okay. Phone 595-6557.

WANTED — PERSON TO TAKE charge of Victoria Flying Club coffee shop on weekends. Open Saturday and Sunday, 9-5. 656-4321.

MATURE WOMAN REQUIRED to babysit 9 months baby girl, days. 598-8144.

DESK CLERK REQUIRED IMMediately, suit retired person, apply in person, 270 Government.

URGENTLY NEEDED BABYSITter your home View Royal area. 479-4651 after 6.

STEADY JOB FOR CAPABLE worker. Cross's Market 1310 Douglas Street.

MAID FOR MOTEL, APPLY IN person at the Friendship Inn 39 Gorge Rd. East.

CHEF AND FULL TIME COOK required for full facility hotel. Apply Victoria Press Box 139.

EXPERIENCED WAITER OR waitress, morning shift wanted. 622 Yates St.

RELIABLE HELP REQUIRED for rest home. 384-8631.

21 HELP WANTED GENERAL

RELIABLE CLEANING LADY for home in K-Mart area. ½ day weekly. Please reply to Victoria Press Box 158.

NIGHT WATCH PERSON WANTed, approximately 8 hours per week. Suitable for retired peson. 386-3441.

22 OFFICE HELP

ADVERTISEMENTS IN THIS CLASSIFICATION MUST COMPLY WITH THE BRITISH COLUMBIA HUMAN RIGHTS ACT

CHARTERED ACCOUNTANTS REQUIRE BOOKKEEPER
Successful candidate must be knowledgeable in all facets of bookkeeping including payroll, accounts receivable and payable, general ledger etc. Experience in coding documents for data processing helpful. Ability to meet and talk with people essential. Duties will include attending to bookkeeping functions of our firm as well as some clients. Remuneration commensurate with knowledge and experience. Resume requested stating all particulars including salary requirements. Reply Victoria Press, Box 148.

PERSON FRIDAY
National Service Company requires secretary for Victoria office to handle telephone inquiries, prepare daily and monthly production reports, maintain customer files and correspondence. Must have 2 year's office experience and able to work on your own. Starting salary $140 per week. Call PCO — Fred Piper, 383-7911.

RECEPTIONIST-TYPIST
If you are ambitious and have typing skills we can train you for an interesting position, you will enjoy generous benefits and starting salary and opportunity for advancement. For interview please call Mr. Baughman at 382-8261 between 9-5 p.m.
Beneficial Finance Co.

JUNIOR STENOGRAPHER FOR General Office duties. Ability to deal effectively with public in person and on telephone most important. Interesting position offering variety of duties, experience not necessary.
david burr ltd.
384-9335 655 Fort St.

REQUIRED IMMEDIATELY full time person to type invoices and assist in routine small office procedures, pay rate of $3.75 per hour, based on 40-hour week. Apply to P.O. Box 5130 Station B stating age, experience etc.

LEGAL SECRETARY WITH real estate experience. Good salary, commencing immediately. Phone 385-1383.

LEGAL SECRETARY REQUIRED for law office in Saanich. Phone 386-8411 for appointment.

TYPIST-BOOKKEEPER (BASIC). Type detailed resume. Postal Box 5051, Victoria.

23 SKILLED TRADES

ADVERTISEMENTS IN THIS CLASSIFICATION MUST COMPLY WITH THE BRITISH COLUMBIA HUMAN RIGHTS ACT

LICENSED PRACTICAL NURSES/NURSES' AIDES
Applications are being accepted for the above on-call casual positions. Please apply to:
Personnel Department,
Gorge Road Hospital,
63 Gorge Road East,
Victoria, B.C.

SALES PERSONS
We are seeking sales persons for our advertising department. We have many choice areas still available in Greater Victoria and Mid Island. Remuneration is on a basic salary plus commission. Prefer persons with Real Estate and or Merchandising Wholesale Experience. Call Mr. Ginnever at Norisle 383-6013.

AUTOBODY PERSON
Must be fully qualified. $8.20 per hour flat rate, with medical, dental and life insurance benefits. Apply to Advance Collision, 741 Pembroke Street. 388-4491.

OFFSET PRESSMAN (F.M.) REquired immediately, G.T.O. Heidelberg, Multi, camera and platemaking. Apply: Beekman Printing, 1046-4th Avenue, Prince George, B.C.

ELECTRICIAN WANTED
House wire-man, must be able to work without supervision, 478-4877.

24 SALES PERSONS and AGENTS

ADVERTISEMENTS IN THIS CLASSIFICATION MUST COMPLY WITH THE BRITISH COLUMBIA HUMAN RIGHTS ACT

LOOK!!! WE DO IT BETTER
We have several vacancies for top line experienced and new licensees.
You can have the choice of two offices in a highly specialized and professionally manned Real Estate Company that takes a sincere interest in the well being and success of all its staff.
Full management assistance and training — no management competition.
Guaranteed sales plan together with assistance in financing.
Interested? Then call me for a confidential discussion.
GEORGE BLACKBURN
598-3344 598-3126 (eves.)
JACK MEARS
OAK BAY REALTY LTD.

CASTLE PROPERTIES LTD.
Offers semi-private office, modern office facilities and ample parking. Assistance in listing and no-nonsense top commission split. Plus all the normal fringe benefits including draws, group insurance, etc. We require one more realtor to compliment our team. For confidential interview call Freddy Starke, 386-6164 or 479-3866. 2541 Empire St.

DOUGLAS REALTY
Is REAL ESTATE your career, are you confident in selling? We have a career opportunity for you in our REAL ESTATE SALES DEPT. THE NEW YEAR is just around the corner. For a good start WHY NOT call now, or come in and get the facts. Ask for Frank Marshall F.R.I. R.I. (B.C.)
DOUGLAS REALTY LTD.
385-8784
12 CENTENNIAL SQ.

ATTENTION
Three personel to start in expanding office, good pay excellent working condition, production bonuses provided, selling experience not necessary if hired we train you, car required, call Personel Manager 9-5 at 386-6392.

TEXAS REFINERY CORP. OF Canada Ltd., offers opportunity for high income plus regular cash and vacation bonuses, abundant fringe benefits to mature individual in Victoria area. Air mail President, Dept. AB., P.O. Box 70, Station R, Toronto, Ontario. M4G 3Z6.

LIFE INSURANCE SALESPERson required immediately. No previous experience necessary. Must be bondable. Excellent salary plus commission and fringe benefits. For appointment please call 388-6681.

SALES PERSOON FOR MORTgage field, preferably real estate background, commission basis, apply Victoria Press, box 95.

24 SALES PERSONS and AGENTS

CAREER OPPORTUNITY
A leading and fast growing Canadian Financial Company is looking for three sales persons. Not high pressure—but rather an earnest person who will welcome a permanent position and an exciting career with management opportunities. Sales experience and the ability to meet and talk with business leaders an asset.
A salary of up to $1,500 per month, plus fringe benefits for 30 months is guaranteed, along with a comprehensive training in the marketing of our product, should you qualify.
Perhaps you are ready for a change? Investigate—in requesting an interview please include a brief personal history. All replies strictly confidential. Victoria Press, Box 143.

REAL ESTATE SALESPERSONS
We offer an opportunity for two licenced real estate salespersons who are interested in hard work and commensurate rewards. Our consistent advertising policy and condominium projects give our salespeople numerous contacts for many sales. Call Real Estate sales, Give DON WHYTE or ALEC GOWER a call for confidential interview—then compare.
Whyte & Gower
Oak Bay Properties Ltd.
2227 Oak Bay Ave.
592-3407

DO YOU NEED A NEW START IN REAL ESTATE
We would like about 4 salespeople to come and share the success we are enjoying in our Colwood, Langford and Metchosin area. We have an excellent inventory of listings, new homes, subdivision, plus many tools which will help to make you all the more successful.
If real estate is your career, our training methods can assist you in reaching your goal.
Should you require financing help we are willing to give you a draw up to $1000.00 per month.
Come and ask about the many other features that we have to offer.
478-5563
BLOCK BROS. REALTY LTD.
Mr. R. HAHN MGR.

PROSPERITY IN "76"
...overcome both the inflation problem and enjoy the finest selling career. Since 1945 we have sold the industrial and Commercial markets a basic commodity on a unique sales plan. Our men and women enjoy excellent weekly commission earnings with full commission on all repeat business which accounts for 90% of our volume. No cash investment. Full, or part time if you have another line. Tell us about yourself (in confidence) and we'll contact you immediately. Write President, "Certified," 10 Head St., Dundas, Ontario.

REALTORS
CONSIDERING A CHANGE IN THE NEW YEAR? WHY NOT INVESTIGATE THE OPPORTUNITIES OFFERED BY THIS LONG ESTABLISHED, LOCALLY OWNED, FULL SERVICE COMPANY.
OUR PRIME LOCATION ON THE NEW MALL WITH OUR ATTRACTIVE WINDOW DISPLAY WILL BE ATTRACTING MORE AND MORE WALK-IN CLIENTS AS TIME GOES BY. ABSOLUTE CO-OPERATION FROM MANAGEMENT.
FOR A CONFIDENTIAL INTERVIEW PHONE RICHARD McKENZIE, SALES MANAGER AT 386-7321 (ANYTIME) OR CALL INTO OUR OFFICE.
BOORMAN INVESTMENT CO., LTD.
1111 Government St.

SALES REPRESENTATIVE
Enthusiastic self-motivated person to join well established ambitious company. Position demands someone who will require a minimum of direction and preferably has grocery or wholesale selling experience. We offer salary, bonus, company car, expenses and very expensive benefit package. Please submit complete resume including work and education history, etc. to Lacelle Cosmetics (Ltd., 851 Derwent Way, Annacis Industrial Estates, New Westminster, B.C. V3M-5R4.

25 TEACHERS

ADVERTISEMENTS IN THE THIS CLASSIFICATION MUST COMPLY WITH BRITISH COLUMBIA HUMAN RIGHTS ACT

RESIDENT HOUSE MASTER with some teaching experience for independent school commencing January 1976 also matron housemistress. Position might suit married couple. 598-7631 or 388-6939.

26 PART TIME or TEMPORARY HELP

ADVERTISEMENTS IN THIS CLASSIFICATION MUST COMPLY WITH THE BRITISH COLUMBIA HUMAN RIGHTS ACT

YOU'RE THE ONE!
For exciting part time employment with McDonald's we are now accepting applicants. Apply in person McDonald's, 3465 Saanich Rd.

PART-TIME CASHIER REquired for building supply firm, 24 hours per week, including Saturday. Experience not necessary, but helpful. Apply in own handwriting to Victoria Press, Box 153.

WANTED — HOUSEKEEPER, babysitter, 9 a.m. to noon, Monday to Friday, Oak Bay. $3.00 per hour. 598-8366.

OCCASIONAL EVENING BABYsitter, needed View Royal area, 479-4651 after 6.

PART-TIME WORK AVAILABLE for adult with a car, Wednesday and Thursday, 383-5822.

30 SITUATIONS WANTED

AMBITIOUS MARRIED MAN MID 30's is interested in starting a career in the field of selling real estate, good work record and excellent references, any interested parties please apply Victoria Press, box 140.

I'LL STOP YOUR FIREPLACE from smoking! Dampers installed, fireplace facing, or repairs, etc. 386-2648.

COOK-HOUSEKEEPER, LIVE-IN for lady or couple, $400 per month. References. Reply Victoria Press Box 152.

BUTCHER, EXPERIENCED, DEsires worthwhile position. Portion control, hotel cutting. 656-5399.

33 BANDS, MUSICIANS and ORCHESTRAS

AMAZON GRACE SENSATIONAL new rock band. Available for bookings. 386-0363.

33 BANDS, MUSICIANS and ORCHESTRAS

"BRANDY" WOUD LIKE TO thank all their friends for the wonderful times we've had together during 1975. Our best wishes go out to you for the New Year. 478-8444.

SCORPIO PRODUCTIONS
Entertainment consultants — artist management — booking agents — Frank, 388-5253.

ORGANIST FOR NEW RESTAURant. Must be versatile. Wurlitzer supplied. For audition phone 384-4975 or 382-3188.

REQUIRE BASSIST FOR CABAret type rock band. Must sing. 478-9977.

34 PRE-RECORDED MUSIC

DENNY'S CANNED MUSIC CO. "The Original in Victoria." Because of popular demand Denny's has expanded to 7 fully equipped mobile systems. Now serving Vancouver Island and the Lower Mainland. 656-3585.

WEDDING MUSIC, MC SPECIALIST. JAMES GURR. 478-2468

36 BUSINESS SERVICES and DIRECTORY

Appraisals

P. G. JACKSON LTD.
Comprehensive appraisals anywhere on Vancouver Island and Lower mainland 535-1070 Douglas St. 386-9102.

Auto Glass

BOSSOM
GLASS CO. LTD.
NO WAITING IN LINEUPS!
We replace your windshield and honour all C.D.C. claim forms. Call our Mobile Home Service Van TODAY! 382-3031.

Bricklayers

THE HEARTH SPECIALIST
For fireplace facings and remodelling call 477-5822 evenings.

Cabinet Making

CUSTOM CABINET WORK
Millwork, kitchens, vanities. All types of custom casework.
OLYMPIC MILLWORK
Div. of Farmer Construction Ltd.
388-5121

MONAGAHAN WOODWORK
Custom cabinets, cedar chests, kitchens, general millwork, units on display call in 9889 Resthaven Drive, Sidney, phone 656-9631.

CUSTOM MADE KITCHEN CABInets and bathroom vanities, store and office fixtures, free estimates. 478-3142 or 479-2197.

CUSTOM CABINETS AND REfacing of kitchens, coffee tables and bookshelves. 656-3018 after 5.

Carpenters

EXPERIENCED CARPENTRY, Renovations, decks, basement finish, additions, repairs, reasonable rates. References. 384-2323. 386-6966.

EXPERIENCED CARPENTERS house renovations, additions, forming stairs, 477-9676, 9-5. Ron 477-9354.

ARBORITE WORK, KITCHEN counter tops, bathrooms, finished carpentry by hour or contract. Phone 658-5638.

BASEMENTS FINISHED, REC rooms, laundry rooms, bathrooms, planning and free estimates. L. Edgar Renovations. 658-8455.

FRAMING, FORMING, FINISHing, custom, repair specialty. 385-4945, 8-9 a.m., 5-7 p.m.

FRAMING, SMALL JOBS, ALSO carpentry and interior finishing. 383-1702.

CORMORANT CONSTRUCTION Ltd. Alterations, renovations. Bus. 383-3642, res. 383 1075.

NEED MORE LIVING SPACE? How about built-ins? Closets, lost beds, room dividers, 479-3989.

SMALL JOBS MY SPECIALTY
Howie 478-6709

NO JOB TOO SMALL. OLD hand. Jock, 598-7392.

CARPORTS, SUNDECKS, REC. rooms, general repairs. 477-8543.

Carpets and Linoleum

HOURIGAN'S
CARPETS AND LINOS LTD.
FLOOR COVERING SPECIALISTS
715 PANDORA AVE. 386-2401

PROFESSIONAL CARPET, LINO installations. Guaranteed work, free estimates. Call Bill 479-9263 between 5-7 p.m.

Carpet Cleaning

COIT CARPET CARE
THERE'S NONE BETTER!
COIT repairs any carpet holes
COIT repairs burns, tears, COIT offers carpet binding
COIT cleans carpets too
COMPLETE, PROFESSIONAL, REASONABLE
COIT CARPET CARE
Call COIT — 386-6701

DOUGLASS CARPET AND UPHOLSTERY CLEANING
Phone Ron at 592-9517 for free estimate.

MAC'S RUG AND UPHOLSTERY cleaners, 1 own and personally do all cleaning 385-7479.

Cleanup Services

CARPET CLEANING
477-0613

NO CHARGE AND UP
Two young responsible men have large truck. Basement, attics, composts, etc. Very reasonable. Bob's 386-2451 anytime.

PROMPT EFFICIENT — yards, basements, hauling of debris. Compete janitorial service. Gutters cleaned. Call Larry, 477-8711 or 592-6131.

BASEMENTS, GARAGES, ATTICS cleaned & rubbish hauled away. Will purchase anything of value. 384-4408, 592-4477.

MOVING? ODD JOBS? CLEAN up? 2 men ready, willing and able. $16 per hour. 598-6773, 384-0042.

MOVING, CLEANUPS, HAULING, low cost. Any job, anytime. 592-6273.

DAVIES BROTHER CLEAN-UP service. Basements, attics, yards, etc. 642-3057.

MAN WITH PICKUP — SMALL cleanups, anytime. 388-6049.

FOR A GOOD THOROUGH clean-up job, call Wieber, 386-9577.

Contractors

WESSEX
CONST. CO. LTD.
GENERAL CONTRACTORS
CONTRACT MANAGERS
478-7225

WHEATON CONSTRUCTION LTD.
General Contractors
Building Consultants
382-2159

FRAMING CREW
Available for house construction. Experienced crew, satisfaction assured. Estimates without obligation. Call Casalero Framing, 658-8635 or 383-4671.

ALRIGHT BUILDERS LTD. GENerral contracting. 479-1160. Residential and commercial. Custom Built homes. Renovations and alterations. Drafting and Plan service. Engineering and Consulting.

DUE-RITE CONSTRUCTION
Renovations, repairs, finishing, additions, cupboards, custom projects, patio, carport, taping, drywalling, etc. Phone Jack for free estimates. 384-0324.

T. AND C. BUILDERS LTD.
Framing
385-5293 385-8587

THE HEARTH SPECIALIST
For fireplace facings and remodelling, call 477-5822 evenings.

36 BUSINESS SERVICES and DIRECTORY

Contractors

ADA CONSTRUCTION
Complete renovation, remodelling, custom building. For free estimates call 478-5401. Financing or trade available.

PACIFIC CEMENT FINISHERS specializing in driveways, patios, sidewalks, floors. Free estimates. Call 384-2737 after 6 p.m.

SMALL JOB SPECIALIST
20 years experience. Ideas and estimates free. 592-6830.

ALL TYPES OF HOME IMprovements for free estimates, phone L. Edgar Renovations, 658-8455.

FARMER CONSTRUCTION
Design — Renovations
388-5121

Delivery and Transfer

A TURTLE DELIVERS
Fast and reliable. 388-9893. 383-9893.

Drain Service

WATER PROBLEMS
Basements waterproofed forever by experts. All work unconditionally guaranteed. 384-6743.

Draperies

Sears
Custom-Made DRAPERIES
Choose from our great fabric selection. Drapes PROFESSIONALLY MADE and INSTALLED IN YOUR HOME.
CHARGE IT
Phone 595-9111
NO OBLIGATION
Simpsons-Sears Ltd.

the Bay
DRAPES and SLIPCOVERS CUSTOM-MADE
Made by our own expert seamstresses. Large selection of fabrics to choose from. Use your Bay Account.
For a FREE estimate phone 385-1311, local 244 or 246.
HUDSON'S BAY COMPANY

HOURIGAN'S
Floor Covering Specialists
NOW SHOWING DRAPERIES
PROMPT IN-HOME SERVICE
715 PANDORA AVE. 386-2481

SAVE YOUR DRAPES—
Those shabby drapes can be brought back to life by the COIT experts. The best cleaning service available and that's guaranteed. Phone 386-6701 for free estimate. No obligation.

Electrical Contractors

ELECTRICAL REPAIRS AND INstallations. Reasonable rates. Licenced electrician. Sirwel Electric. 595-3676.

OLDER HOMES REWIRED — NO down payment. We finance through B.C. Hydro Plan.
EDDY'S ELECTRIC — 385-7666

Excavating

EXCAVATING, LAND CLEARing, road building, demolition, sand and gravel, equipment rentals. 24-hour service. Radio controlled.
O.K. Trucking Co. Ltd.
Bus. Office, 2840 Nanaimo, 386-3414
Dispatcher, 2729 Turner, 382-6136

ROSE'S MINI CONTRACTING
Complete Bob Cat and single axle dump truck service. Call 479-3578 or residence 477-4161. Free estimates.

PEDERSEN EXCAVATING — backhoe work, septic tank and sewer installation. Contractor hourly. Free estimates. 479-5963.

BAYD'S BOBCAT SERVICE. EXcavation, loading, levelling, etc. Contract or hourly. 478-4047.

ROBERTSON'S EXCAVATING. 450 Case, landclearing, bull-dozing and backhoe. 595-8530.

Fencing

FENCES BUILT OR REPAIRED, any style, reasonable rates. 382-2732, 478-1050.

CEDAR FENCES, SCREENS, gates, repaired-replaced. Phone 595-1769.

Flooring and Sanding

M & M FLOOR
COMPLETE FLOORING CENTRE
Hardwood, Carpets and Lines
532 William St. 384-0343
NIGHTS: 386-3078 or 383-2581.

Gardening

HARVEY'S GARDEN SERVICE, now is the time, pruning, planting, hauling. Fong, 479-7078 or 384-8621.

HORTICULTURE STUDENT will do all types of gardening work. Reasonable rates. 652-5610.

FRUIT TREES PRUNED, ORnamental and hedges trimmed. 383-8363.

CLEANUP AND PRUNING, ETC. G. Barta, 382-7504.

FRANK'S GENERAL GARDENing and pruning. 477-6661.

Glass

SOLAR FILM TO REDUCE HEAT gain and fading in your office, home, camper or van. Numerous colors available at reasonable prices 385-5435.

Gutter Cleaning and Repair

GUTTERS
Cleaned, repaired or replaced. Low cost, free estimates. 592-6273.

Handymen

WILL DO HOUSE PAINTING, INterior decorating, carpentry, fencing, plumbing, conversions and small electric jobs. Phone Harry at 479-3575 or Paul 385-3764.

GENERAL HANDYMAN SERvice, interior, exterior painting, carpentry, electrical and plumbing. Call Val. 383-2363.

Home Improvements

FEATURE KITCHEN CENTRE
3610 Douglas 385-9921
QUALITY WITH ECONOMY!

CORMORANT CONSTRUCTION Ltd. Alterations, renovations

GARDENING
hilda beastall

Relief Can Be Harmful in Garden

By JACK BEASTALL

Many of us seem to gravitate to the garden during the year-end holiday if the weather is at all suitable, unconsciously seeking relief from a schedule not common to other months of the year, and to get away from advertising, glitter, color, noise, and lights.

This search for mental rest is evident each year in the sudden increase in the number of gardening questions received.

That we are not interested in any major work is obvious because the questions relate to minor operations such as a bit of pruning, moving a plant or two, or purchasing and planting something that was to have been attended to a year ago.

While a half hour spent among our plants can be a rewarding and pleasant interval, the choice of jobs should be based on what is good for the plants rather than on personal satisfaction from being among them.

It is from the men with a few days off from their regular work that we receive most of the questions.

Apparently they feel out-of-place in the daily routine of the home, and like caged animals seek a means of escape. The garden seems to offer an opportunity.

For some reason, construction work such as the making of new features to be added to the garden this spring, or repairing existing features, has little appeal at this time of year even when energy channelled into this kind of work would be more rewarding than disturbing plants.

Possibly the mind is too relaxed, or maybe too confused with the hub-bub of the season, to be bothered with figuring out the details for such jobs.

If this is a fact, the mind is also too confused, or relaxed, to consider the details of pruning trees or shrubs, or the careful moving of living plants.

The object is more to fill in time than perform a difficult task in the correct way.

The consequences of these escape sessions are only too well known.

They show up later in the year when fruit trees fail to blossom because they were wrongly pruned, and shrubs gradually die because their roots were jammed into a tiny hole and packed around with clay that should never have been disturbed in such a wet condition.

Many callers seemed to have the idea that winter is past. Winter is yet to come.

It started a few days before Christmas and lasts until near the end of March, and none of us can forecast what it may bring.

It is at the beginning of spring we do our tree pruning, and shrub pruning is done during spring according to kind, roses not being touched until the end of March into early April.

The period of winter we are just entering would be better spent with library books learning why fruit trees are pruned, and how the job should be done to avoid later problems, than in spoiling the trees for the pleasure of a little outside work.

The reason for mentioning these things is that I am also looking for a means of escape, escape from the feeling that I have disappointed many male gardeners through not encouraging them to do the things they thought would bring a half-hour's pleasure.

But it was done in good faith based on what is known to have happened in the past.

Our hope is that you will find pleasure, relaxation, and beauty, in your garden this year, and that you will not, on the spur of the moment and as a means of escape, do anything that could prevent you from enjoying these important experiences which result from being a gardener.

63 BUILDING SUPPLIES

SLEGG BROS.
CASHWAY LUMBER
YARD FOR CONTRACTORS AND HOME BUILDERS
1496 Admirals Road
OPEN AN ACCOUNT GET A QUOTATION
WE BELIEVE OUR PRICES ARE VERY COMPETITIVE on fir and hemlock framing lumber, plywood, insulation and wallboard. Phone 388-9973 — evenings RICK HODSON 385-5669 or NICK HOY 382-4053.

SIDNEY STORE
ROOFING SALE!
CHECK THESE PRICES
210-lb. sq. butt super seal shingles. Six colors available only $20.85 sq.
Rolled roofing 90-lb. 108 sq. ft. per roll. Red, greeen, black and grey only $10.49 roll
50-lb. smooth rolled roofing, 103 sq. ft. per roll. $8.45 roll
9764 Fifth St., Sidney

LUMBER WORLD
WE AT LUMBERWORLD
Extend SEASONS GRETINGS To YOU and YOURS
LUMBERWORLD
3955 Quadra St.
One Block South of McKenzie
479-7151
Open Six days a week
7:30 to 5:30
CHARGEX

SEASON'S GREETINGS
IMPERIAL BUILDING MATERIALS LTD.
The Builders Supply House
BUY WHERE THE BUILDER BUYS
BE YOUR OWN CONTRACTOR AND SAVE 10% OFF REGULAR LIST PRICE ON ALL MATERIALS. CHECK FOR OTHER SPECIALS.
4x8 Arborite or Formica, 16 patterns to choose from
Regular $21.95 — Now $16.95
4x8 Imperial Pecan.
Regular $6.93 Now $4.99
Pick up your 1976 Calendar compliments of Imperial Building.
Master Charge — Chargex
2955 DOUGLAS ST.
386-1401
STORE HOURS
Mon.-Fri. 8-5, Sat. 8-12
Member of Victoria HUDAC
Formerly Victoria Home Builders

HOME BUILDING SUPPLIES
SPECIAL QUANTITY DISCOUNTS ON VOLUME ORDERS
Lumber Plywood Gyroc
Insulation Nail's Timber's
Door's Stucco Wire Decking
GYROC SPECIAL
4x8-⅜ $ 2.62
PLYWOOD SPECIAL
4x8-⅜ Good 1 side $ 9.25
4x8-¾ Sanded "D" $10.95
4x8-¾ Sanded "D" $ 7.85
4x8-¼ Sanded "D" $ 6.25
Stucco Wire 16-16 per roll $26.95
2¼ and 3¼ CW nails $15.95
DELIVERIES made ANYWHERE on VANCOUVER ISLAND. Before you buy COMPARE OUR PRICES. For QUALITY, SERVICE and GUARANTEED SAVINGS, phone:
HOME LUMBER and BUILDING SUPPLY
470 ARDERSIER RD.
386-3374 — 385-8711

MOORE WHITTINGTON LUMBER LTD.
2614 BRIDGE ST.
386-1389
DOORS
Victoria's door headquarters.
All types — entrance, pre-hung, pocket door frames.
Some seconds and inventory clearance items at low prices.
Victoria's only complete: SASH, DOOR and MILLWORK MANUFACTURING PLANT.

Cubbon on Cook
4x8 ¾ Sanded Degrade $10.99
2x4-9'6" Util. Studs 25 pc. $13.95
4x8 ⅜ Gyproc $2.99 ea.
Prehung doors ⅜ int. $19.95 ea.
Ceiling Tiles 64 sq. ft. $12.95 ctn.
4x4x10 Sub. Cedar Sidings .13 lin. ft.
1720 Cook CHARGEX 384-8181

CEDAR SHAKES AND SHINGLES Buy direct from mill. Certified. Delivered. Phone mill 647-5425 anytime or 592-2100 between 5 and 7.

QUALITY 8" CEDAR SHAKES. Buy direct from manufacturer. 478-2740, 383-2243.

CEILING TILE, FIBERGLASS, acoustic, very reasonable. 382-7082.

70 MUSICAL INSTRUMENTS

Season's Greetings from the MANGEMENT and STAFF
Scott PIANO & ORGAN
612 Fort 386-2434

YAMAHA
Piano and Organs
SEASONS GREETINGS
Ernie Jones
John Wright
Andy Anderson
The Bay, Mayfair
James
PIANO AND ORGANS LTD.

70 MUSICAL INSTRUMENTS

ACCESSORIES
We have Vancouver Island's most complete stock on hand. Expert advice on all instruments at
NELSON'S MUSIC CENTRE
1315 GOV'T 385-9728

USED ORGANS IN GOOD CONDITION, $495 AND UP. NEW CONN ORGANS $1395 AND UP.
LESSONS INCLUDED
FREE DELIVERY
SOUND OF MUSIC SALES LTD:
REGINALD STONE MANAGER
1517 QUADRA ST.
383-0239

WE HAVE DELIVERED TO THE ROYAL ROADS, A
Baldwin Piano
WE CATER TO ALL YOUR MUSICAL NEEDS! FREE PARKING. OPEN 9:30-9:30 DAILY AND 9:30-5:30 SAT. 382-9542. 725 CALEDONIA.
BERNIE PORTER MUSIC LTD.

EVERYTHING IN MUSIC
HALL-FAIRFIELD MUSIC CENTRE LTD.
726 FORT ST. 385-3307

PAMUS
MUSICAL INSTRUMENTS
"Where Good Music Begins"
1108 Blanshard St. 386-8475

KELLY DEONG 100 FT. P.A. Snake; 2 bass boxes — 18 inch emminence; 2 Altec Horns and crossovers; 20 bar stereo equalizer; 2 dyna kits; 100 watt Slave amp. After 8 p.m., 384-2922.

BASS PLAYER
With vocals seeks work. Good equipment, read charts, versatile. Will play top 40, jazz, G.B. or anything! Will travel, phone. 384-2864.

RENT TO OWN
PIANOS AND ORGANS
GLEESON MUSIC CITY
707 FORT 388-9632

BEST WISHES FOR A Happy Christmas Season
SOFT SOUNDS
2031 OAK BAY AVE. 598-1524

Paragon Music Ltd.
Kimball-Gulbransen Organs
HILLSIDE MALL 595-1775

OVATION ACCOUSTICAL GUITAR, like new, with Marcus Berry pickup and hard shell case. 537-9281 after 6.

HAMMOND ORGAN STUDIO
WE SELL QUALITY
Phone 388-9177

UNIVOX MINI-KORG CYNTHISIZER, best offer. Ask for Rick 386-2814 before 9 p.m.

HOHNER BUTTON ACCORDION three row 12 bass, nearly new, $150 or nearest offer. 595-6209.

SOUND SOURCE
LESSON STUDIOS, REPAIRS
723 JOHNSON 386-7704

WURLITZER ELECTRONIC piano. Piano action, $475 or best offer. 642-3994.

CUSTOM MADE LINK PEDAL steel guitar and case, $650. Phone Bob at 385-4807 anytime.

BABY GRAND
Ivors and Pond Princess Grand, as new, private. 383-1398.

TRAYNOR STUDIO MATE AMP, phone 656-8624.

PIANO TUNER — CRAFTSMAN, Norman Duckworth, 595-5251.

VIOLIN FOR SALE. 479-4865.

SILVER FLUTE, $150 595-7438

ALTO SAX, $150 477-6179

GIBSON GUITAR, SG CUSTOM, $450 or offers, 385-3366 Local 120.

77 MOTORCYCLES

TEST RIDE
The new Yamaha TY175 and TY250 Trials and the new TL250 Honda 4 Stroke. Trials Bikes Today at
MULLINS MARINE
SALES LTD.
382-1928 925 Yates St. 382-4515 DL 10286

HONDA
50 cc — 100 cc
Check out our prices on last year's stock.
COLWOOD HONDA
Div. Mullins Marine
2781 Millstream 478-8831
Left off hwy. at Western Speedway
Dealer Licence Number D 114

FREDERICK
MOTORCYCLE SALES
KAWASAKI
SUZUKI—BMW
Repairs—Service to All Makes
616 Queens D.L. 3632 383-0823

POWERTOWN M.C.
Tuning and service to all makes.
WORK GUARANTEED
384-1249
614 Grenville

MUST SELL CHOPPED '71 Honda 750cc. Balanced bottom end, 8" extension, hardtail, Harley extras. Best offer takes. Phone 112-245-3556.

MONTESA—BULTACO
VICTORIA MOTORCYCLE SALE
592 Ledsham Rd. 478-1123
DL 4139

VOLKSWAGEN TRIKE FOR sale all new this year, $5,000 invested, asking $3,500 consider trade. 478-0959.

BROOKLAND MOTORCYCLES
Harley-Davidson or Honda
937 Fort DL 3324 383-5926

VOLKSWAGEN TRIKE springer front end four speed, mags, etc. Best offer. 383-0681.

1973 SUZUKI 500, LOW MILEAGE. Excellent condition. Best offers. 592-6685.

1974 YAMAHA YZ125, EXcellent condition, helmet, etc. Offers. 479-2945.

1974 BULTACO 350 ALPINA, LOW mileage. Phone 658-8805.

'73 SUZUKI 380, $800. 384-4975.

1971 650 BSA, NICE SHAPE, $800. 385-8367, 382-9102.

REBUILT 1972 750 NORTON chopper. 383-3016. Offers.

1974 KAWASAKI 900CC MINT condition, many extras, 385-9690.

78 BICYCLES

Russ Hay On Government
2542 GOVERNMENT ST.
Between Bay and Hillside
The Leading Bike Shop
384-4722
MASTER CHARGE
TRADES WELCOME
CHARGEX
Open Mon.-Sat. 8:30-5:30
Fri. till 9

WHY SETTLE FOR A STANdard bike when I can convert it to a 5-speed for $49.50! Parts and labour included. Expert buckled wheel truing. We sell new and good conditioned used bicycles, all sizes at the lowest prices. Skate sharpening, 50c, 50 per cent off on labour. Open 9-8, Sunday 12-5 p.m. 384-5514. Dealer B.R.C., C.C.M., Reno Industries. 2519 Government St.

78 BICYCLES

STOCK CLEARANCE SALE
Mens 3-speeds $66.95
Mens 5-speeds $69.95
Mens 10-speeds $76.95
Many other unadvertised SPECIALS.
CHRISTMAS LAYAWAY
ESQUIMALT - OAK BAY BICYCLE
1215 Esquimalt Rd. 388-4712
1968 Oak Bay Ave. 598-4111

80 BOATS and MARINE

METRO MARINE
SANGSTER
"When you want the very best"
SANGSTER
18' TEXADA — full camper top, 120 h.p. Mercruiser.
SANGSTER
18' COHO walk-through windshield — camper top, 120 h.p. Mercruiser also available with hardtop, 140 h.p. and 165 h.p.
SANGSTER
20' BLUEBACK — walk-through windshield — sleeper seats, camper back. 165 h.p. Mercruiser.
—also available with weekender GALLEY PACK.
SANGSTER
22' DOLPHIN Hardtop with camper back. Weekender Galley Pack.
—also available 165 h.p. and 185 h.p. Mercruiser.
SANGSTER
25' MARLIN full cabin, fly bridge, complete in every detail and equipment.
COMPLETE LINE OF Road Runner Trailers 12 to 26' Models
WE TAKE TRADES Cars, boats, trucks, campers—all taken in trade on any of our fine Sangstercraft line.
100 PER CENT FINANCING O.A.C.
2360 Beacon Ave.
SIDNEY
CALL NOW
656-1105
BRUCE LOCKHART, Mgr.
382-6315

METRO MARINE

MERCURY MARINE
CLEARANCE
USED TRAILERS
2300-lb. Holsclaw tandem $795
5000-lb. Holsclaw tandem $1495
5000-lb. EZ Loader tandem $995
5000 lb. Road Runner tandem, galvanized $1695
27-6500-lb. Calkins tandem $1995
MERCURY MARINE
385-1457
800 CLOVERDALE

OAK BAY MARINE
Sales and Service IS NOW UNDER NEW MANAGEMENT COME DOWN AND SEE US SOON
1329 BEACH
598-3393

44' SALMON TROLLER WITH A license "Dianna Isle" like new condition. All reasonable offers considered. 642-5950.

25' BAYLINER, EXPRESS CRUISER 47 horus. 384-9171.

80 BOATS and MARINE

DUNCAN BOATLAND
NEW FOR '76
REINELL
26' SPORT SEDAN
—twin 165 Mercruisers
—Fresh water cooling
—Hot water heater
—Twin hour meters
—Three Bosch wipers
—Swim grid
—Bridge cover
—Cabin summer screens
—Shower
—Sleeps six
—Fridge 12V — 110
$26,788
Mercury Outboards
VANCOUVER ISLAND'S OUTSTANDING BOAT CENTRE
DUNCAN Boatland
746-4158

HORWOOD MARINE
BRAND NEW
'75 K & C
17½' Guilwing runabout, 130 Volvo O.M.C. Electric wipers. Full camper top. Complete with galvanized Roadrunner trailer. (1970)
FULL PRICE
$5995
385-1451
HORWOOD MARINE LTD.
823 PANDORA

WESTPORT YACHTS
Located off Pat Bay Hwy., 300 yards from Swartz Bay Terminal
NEW BOATS
CRUISE-A-HOME
BUCCANEER SLOOPS
CHRISCRAFT — GREW
USED BOATS
SAIL — POWER
Pleasure or liveaboard
FEATURE BOAT
26' Fibre Glass Sloop designed by Sparkman and Stephens and built by Chriscraft in 1972. Cruise equipped and in excellent condition. Outstanding value at $13,900
See Don White or Dennis Ashby at
WESTPORT MARINA
2075 Tryon Road, Sidney 656-5832

GOLDSTREAM MARINE
EVINRUDE Outboards
ROADRUNNER Trailers
K and C Thermoglass
HOURSTON Glassgraft
PARTS and ACCESSORIES
WINTERIZE NOW
Phone Jim Dempster
Shop Foreman
GOLDSTREAM MARINE LTD.
2994 Jacklin Rd. 478-8391

DOUBLE EAGLE
14', 16', 17', 18'6" and 20' and
TANZER
SAILBOATS
14', 16', 22', 26' and 28'
on DISPLAY AT
Bob Whyte Marine
SALES AND SERVICE
2225 Harbour 656-6421
PACKAGE DEALS our specialty
Authorized JOHNSON — OMC Dealer

80 BOATS and MARINE

GIBSON Powercraft
CENTRE LTD.
2520 Gov't (near Bay)
USED BOATS
17' FIBERFORM
—120 h.p. Merc I.O.
—Road Runner trailer $4595
17'7" BAYLINER Quartermaster
—'74 model
—70 h.p. Johnson
—Road Runner trailer $4495
18' REINELL Hardtop
—'73 Model
—165 h.p. Mercruiser $5995
21'6" BAYLINER Skagit
'75 hardtop model
—188 Mercruiser $10,500
382-8291
gp
IT'S THE SERVICE "THAT SETS US APART"

CONNOLLY INDUSTRIES
3388 Douglas St.
Complete Marine Service for Engines, Refrigeration, Hydraulics. "Big Enough to know how Small enough to care."
3338 Douglas St.
385-5313 8 a.m. to 5 p.m. 386-0662 After 6 p.m.

STILL
A few 1975 Mercs left at year-end prices.
MULLINS MARINE
SALES LTD.
382-1928 925 Yates St. 382-4515

VAN ISLE MARINA
FUEL DOCK
Vacuum pump oil change. Complete line of filters and accessories for all vessels. Sharp and Calorfix heaters $42.95 up. Open 7 Days a week 8 - 5.
VAN ISLE MARINA CO. LTD.
Tsehum Harbour Box 2130
656-1138 Sidney, B.C.

BRING US
YOUR LIMP AND YOUR LEAKY
All makes of inflatable boats repaired at:
B.C. INFLATABLES
On the lower deck at HARTWIG COURT. Phone 383-3225 for details. Div. OAK BAY MARINE SALES.

NATIONAL Boat Sales Ltd.
2060 WHITE BIRCH ROAD
SIDNEY, B.C.
NEW AND USED
(604) 656-3966
GRAND BANKS, ALASKAN OVERSEAS
FISHER MOTOR SAILERS
BROKERAGE

SEASON'S GREETINGS FROM THE CREW AT
BOSUN'S LOCKER LTD
580 Johnson St. 386-1308

YE OLDE SALE TABLE
Our gift to you — A Group of Selected items carefully thrown on our sail table and marked way down. Some tasty marine goodies for Xmas Gifts, — Get an Anchor or his stocking.
ALL BAY MARINA
2238 HARBOUR RD.
SIDNEY
CLOSED MONDAY 656-3167
OPEN 6 DAYS

GREAT DANE 28
Quality fibreglass sloop Volvo MD82B auxiliary.
Asking $26,900
SIDNEY MARINE
Assoc.
656-5591 2270 Harbour Rd.
SIDNEY, B.C.

Chrysler Outboards
See us for Sales—Parts—Repairs
KEN PRASING EQUIPMENT
478-9313 800 Goldstream

1975 40' TOLLYCRAFT, TWIN diesel, fully equipped, custom interior. Asking $139,000. Call Doug 390-4722, evenings 758-5275.

14' BOAT FIBREGLASS OVER wood with motor. Asking $1,200 call anytime, 385-8235, or 385 1217. 42 Lurline Avenue.

19 FT. LIGHTNING SAIL BOAT, excellent condition, 4 h.p. outboard, full canvas cover, many extras. Cobble Hill 743-5114.

LASER 1974 GOOD CONDITION, $275. Phone 598-1502.

1971 4 HP EVINRUDE AND tank. No salt. $225. 477-8035.

80 BOATS and MARINE

MACE MARINE INC.
BOAT BROKERAGE
453 Head St. 383-3324
(AT WEST BAY MARINA)
"If you've never dealt with us You've really missed the boat"

BOSUN'S BOAT SALES
656-5564
10775 McDonald Park Rd.
Sidney, B.C.

NORWESTER
21-27-38' SAILBOATS
Horwood Marine
823 Pandora
385-1451

HARBOUR MACHINE LTD.
MARINE ENGINES
New — Used — Gas — Diesel
Engine rebuilding general machinists. Propeller repairs and modifications. Aluminum and steel welding, repairs and fabrication.
31 Erie St. 383-6555

R.F.C. MARINE LTD
Quality and personal service for
ALBIN—CROWN—SURFER
at Kinglisher Marine, 2270 Harbour Rd., Sidney.
656-5591 Eves. 656 6330

C.C. YACHTS
Vancouver Island representative. Tony Burton Yacht Sales, 477-6325 — 383-4011.

WHAT'S HAPPENING AT
Victoria Lawnmower
TO SERVE YOU BETTER?
834 Johnson St. 386-8338

CANOE COVE YACHT SALES
Sidney, B.C.
656-5711 656-2915

$10,500
31 Ft. Tri. — 383-1702

NEED A CABIN FOR YOUR boat? Repairs, painting for wood or glass. 478-3989.

SEAGULL SILVER CENTURY, 10 horse power, just overhauled, $200. 384-0163.

23' BOAT KIT READY TO assemble, 384-4022.

11' HYDRO PLANE 18 HORSE power Evinrude and trailer, $350. 382-5402.

1972 115 HP MERCURY CONtrols, tank, never in salt, $1175. 477-8035.

36' SLOOP, MAHOGANY HULL, teak deck, needs work, $10,500. 385-3156.

92 SPORTING GOODS

DIVERS!
ZODIAC Inflatable Rafts available now at
1208 WHARF ST.

B.C. INFLATABLES
On the lower deck at HARTWIG COURT. Phone 383-3225 for details. Div. OAK BAY MARINE SALES

SEASON'S GREETINGS FROM THE STAFF OF
Robinson's
1307 Broad 385-3429

NEW .44 CAL. REMINGTON REvolving percussion cap rifle, $160. 479-5273.

93 CAMERAS, SUPPLIES AND PHOTO FINISHING

Bill's Photo Supply
1672 Douglas 383-7443

SEASONS GREETINGS From
NOOTKA PHOTO and BOOKS
Humboldt across from Empress
382-5241 Open Nightly 'til 9

POLAROID 420 CAMERA FOR sale, new condition with flash, $35. 656-5140.

96 RANGES, STOVES and FURNACES

FURNACE VERY GOOD, 85,000 BTU, 7 registers with pipes and controls. $90 385-4052.

GAS RANGE, 100 LB. PROPANE tank and regulator $125. 478-7010.

97 FURNITURE

BUY-RITE FURNITURE WAREHOUSE
"WATCH" for our JANUARY "SPECIAL" SALE
Starts Tuesday, Jan. 6th, at 9 a.m. sharp
NOTE: We are closed 'til Jan. 5th 1976 for our annual staff Holidays
704 VIEW basement

97 FURNITURE

MATTRESSES
WHY NOT
buy your spring filled mattress directly from our factory, good quality at a reasonable price.
6-INCH LATEX FOAM RUBBER (All Sizes) posture zone support, clean, hygenic, doesn't sag or lump. 3'3" $109; 4'6", $139; Queen, $179.
IMMEDIATE DELIVERY
GREGG FURNITURE
2300 Douglas 388-7365

VILAS
GENUINE VILAS FURNITURE WE SHIP ANYWHERE IN B.C.
BROCHURE ON REQUEST
CONTINENTAL FURNITURE
716 JOHNSON STREET 386-2458

MOVING TO ONTARIO, MUST sell beautiful crushed velvet couch and chair, 1½ months old, $700 or nearest offer. Two big pictures and one small picture $35; portable bar with two stools, $100. Phone after 5 p.m. 386-6263.

TWO-PIECE MODERN ORANGE chesterfield suite, $160; marble top mahogany base hall table, $220; set of 6 oak chairs, $200; yellow naugahyde chair, $50. 592-0759.

WOODPECKER
Casual furniture you can afford — Village Square, Bastion Square, 382-6412.

CUSTOM BEDS; CAPTAIN'S $110; Mate's, $110; bunks, $90. Delivered. 479-7400.

OCTAGONAL MAHOGANY COFfee table, new $650, asking $275. 386-0798 evenings.

MOVING — MUST SELL: Hoover washer spin dryer and occasional chair. 384-5590.

ONE SOFA, NEUTRAL COLOR with stripes and loose cushions. 368-6477; 479-6052.

QUEEN SIZE WATER BED. ASKing $300. 652-3726.

TWO RUSTIC HAND MADE wooden tables. 592-9404 after 6.

LOVESEAT, GREEN FLORAL, good condition, $95. 598-1850 eves.

98 TV, STEREO, RADIO SALES and SERVICE

TV RENTAL
A Brand New COLOR TV OR A BRAND NEW B/W TV
From 12"-26"
Our shipment of Brand New TVs have just arrived. Come on in and pick yours out while stock lasts.
IT PAYS TO RENT
No depreciation—No interest rates —No repair bills. Again we say these are brand NEW TVs, not old reconditioned sets.
SERVICE
If you own a set now, which is in poor working condition, our quick and efficient Technicians are at your disposal.
Small monthly payments for repair costs are accepted on credit approval.
FAIR DEAL SERVICE LTD.
Mastercare Maintenance Service for
Admiral Magnavox
3454 Tillicum (at Burnside)
385-7423 — 385-2836

mais 385-2435
Furniture-Appliances
1821 COOK
COLOR TV rentals
$24.95 per Month
BLACK AND WHITE TV
$10.00 per Month

BUTLER BROTHERS
TV RENTALS
1720 DOUGLAS STREET
385-3832

Rent or Own
FROM
CITY CENTRE TV
OPEN 10 A.M. — 10 P.M.
6 DAYS A WEEK
3970 Shelbourne 477-6971
Next to K Mart in the Mall

CAR RADIO
from $29.95. Custom installation, available for most makes.
B.C. SOUND & RADIO SERVICE
931 FORT 383-4731

PHILIPS, NORESCO, AUTOMATic radio. January clearance. TVs, radio and stereo systems. All at reduced prices. Seeing is believing at ELECTRON TV SALES AND SERVICE, 100 Burnside West, 383-5432.

SONY PORTABLE STEREO CASsette recorder, $155 or offers, 385-3366 Room 120.

98 TV, STEREO, RADIO SALES and SERVICE

RECORDS AND 8 TRACK TAPES
20% OFF
ALL OUR TABLE LAMPS
25% OFF
Zenith cassette. Reg. $49.95 for $39.95.
Soundesign clock radio AM-FM. Reg. $49.95 for $39.95.
Hi-Fi stereo headphones, $9.95.
BASF cassette recorder, $69.95.
RCA radio, $19.95.
1 only GE 26" color console TV $599.00
Sony Pocket Radio $12.95
KENT'S
TV AND STEREO
742 Fort 383-7104

JANUARY CLEARANCE OF Sanyo components. AM-FM stereo plus 8 track and speakers from $129.95; AM-FM cassette plus speakers from $229.05. And many more similar specials.
ATLAS STEREO and TV
763 Fort St. 385-2712

DUAL 1211 TURNTABLE WITH amp and speakers, 1225, 1226, 1228, 1229, 601, tape deck 901, Koss headphones. Hitachi portable radios, speakers, stereo stands. All new. All wholesale or less. 477-2020.

LEAK COMPONENT SPECIALS
Britains Finest
at
HUDSON'S TAPE CENTRE
1543 Fort St. 598-6811
Open Fridays until 9.

DRAKE TR-4C AMATEUR SSB TRANCEIVER
300 watts c.w. — 260 watts. Almost new. $650. 383-2539.

COMPONENT STEREO AKAI 910 amplifier, Sansui SR212 turntable, 2 Utlimate speakers, and 2 EPI speakers. Cost $900 new, 1 year old. Asking $700. Phone 652-5760.

C.B. RADIOS
Sales and Service. BALL & SHEMILT Electronics Ltd., 1 West Burnside Rd. — 386 9414.

CB EQUIPMENT, HALLIcrafters CB 3A with antennia. Courier Classic 2 23-channel with antenna, $250 takes all. 384-4975.

SANSUI COMPONENTS 8 DEluxe amp SR717 turntable, SP2700 speakers, SS35 monitor headphones, best offer takes. 658-5871.

25" ELECTROHOME COLOUR TV, excellent condition, $250 firm. 384-1965.

RCA COMPONENT STEREO with cassette tape, must sell, new $850, offers $450; 477-3978.

6-MONTH-OLD 3-PIECE COMPOnent stereo, $200. Phone 479-2554, 5 - 8 p.m.

WANTED: REEL TO REEL Tape Deck, under $200. 477-6007.

99 GROCERIES, MEATS AND PRODUCE

SAVE ON MEAT
Try our Autumn Pack. 50 lbs. of waste free meat for less than $1 a pound.
12 lb. Cross Rib Roast
8 lb. Chuck Steaks
9 lb. Minced Beef
3 lb. Chops
10 lb. Frying Chicken
3 lb. Stew
5 lbs Pork Sausage
Sides of Choice grade A Baby Beef, guaranteed aged and tender .99 lb.
ALBERTA MEAT DISTR.
1811 Cook St. 383-3012 or 383-8552

WHELDON MEATS
WHOLESLAE
100% satisfaction guaranteed
Alperta Grain Fed A-1 Beef.
Sides 95c
Hinds $1.15
Sides 95c
Sides of Pork $1.09
Custom and game processing
40 Irwin Road 478-1281

SAVE MONEY AT HARVEY'S
Pickled beef tongues $1.29 a lb.
Harvey's corned beef $1.49
Pork sausage meat .89 lb.
FREEZER BEEF SPECIALISTS
Sides of beef $1.05 a lb., cut, wrapped, and frozen. Guaranteed.
2709 Quadra Street 383-2031

WILLIAMS QUALITY MEATS
Grain-Fed Grade "A-1"
Freezer Beef
Sides $1.09 lb. Hinds $1.29 lb.
Fronts .89 lb.
Full Barow of Beef $1.25 lb.
100 per cent guaranteed quality
795 Fort Street 384-0525-26

APPLES
MacIntosh, Spartan, Golden delicious and Newtons, kept at their peek of freshness in cold storage. Saanich Orchards off Stellys Cross Rd. 652-2009.

100 MISCELLANEOUS FOR SALE

EVERYTHING MUST GO!
Household contents including Sklar suite marble top dining suite, 25" R.C.A. colour TV, bedroom suite, single beds, bureaus, vacuum cleaner, record player, LP's, clothes, china, etc. Open house 10 till 6 Saturday and Sunday, Jan. 4 at 645 Linden Ave.

LARGE POT-BELLY STYLE wood stove, $175; long double bed, $15; long double bed $15; fiberglass canoe mold, $25; crib, $10; safety car seat, $5; 2 hard shell guitar cases, $10 each; treadle sewing machine, $15; misc. other items. 478-8480.

COLONIAL LOVESEAT, BROWN tub chair, antique walnut vanity dresser and mirror, beautiful red velvet Victorian ladies' chair; plant stand, all excellent condition. 479-3342.

THREE-PIECE WALNUT BEDroom suite, $249.50; 5 piece drop leaf dining suite, $299.50; International sewing machine, table and carrying case, $99.50. Mel's Bargains, 3460 Quadra, 384-3152. Closed Mondays.

BOOKS, RECORDS, DISHES, PICtures, drapes, carpets — a "Bit of Everything" — Browser's always welcome at Mel's Bargains, 3460 Quadra, 384-3152. Closed Mondays.

CABINET STEREO, TRIPLE dresser, crib, stroller, high chair, doll crib, globe, cross country skis and roof rack, chairs, hair dryer, toy box. 386-1509.

TIFFANY LAMP KITS, OIL paintings, table lamps, shade recovering. Accent on Decor, 9807 Fifth St., Sidney. 656-6511.

SEWING CABINET, 4'X2'X3½', 4 drawers and swing out section for machine. Use top for cutting out. 388-6477, 479-6052.

WHY BUY AND MAKE A MIStake? Rent a telephone answering service from Interconnect. 384-0511.

QUEEN SIZE MATTRESS AND box spring, new $150; Designer wedding gown, size 8, $50; 592-6830.

YEAR-END FANTASTIC REDUCtions, quality vinyl lino, choose from many stylish patterns, 383-4413.

2 LARGE WAGON WHEEL chandeliers, new, $100 each. Will sell separately. Matching wall lamps, $40 a pair. 382-8670.

ORIENTAL DESIGN CARPETS, genuine, Kerman and Meshed, pure wool, direct import, terrific savings. 386-2612.

Circular Saw-Hand Saws
Set and Sharpened
VIC LAWNMOWER HOSPITAL
834 Johnson 386-8338

HIDE-A-BED, VERY GOOD CONdition, double size heavy duty, $145; also, Brisco chord organ, like new, $130. 595-2629.

ALMOST NEW BRADFORD SPIN and dry. Used 3 times. $180. Apartment sized. 385-2094.

LOVELY MUSKRAT JACKET, excellent condition, $125 or nearest offer. 477-6514.

LADIES' FUR COAT, MUSKRAT, pant length, size 12, like new $150. 385-8335.

PULL-OUT LOUNGE, ELECTROhome TV, working order, reasonable price. Phone 386-2696.

CROFTON JUNQUE SHOP Clearance 40% off. Phone 246-3472.

CHROME KITCHEN SUITE WITH 4 chairs, yellow, $30. 383-9369.

SUPER 6-20 PIONEER CHAIN Saw, $95, 478-2969.

NEAR NEW 9x12 SHAG CARpet, Gold, asking $55. 382-9791.

COLONIAL ROCKER CRADLE, other baby furniture, 595-1204.

KITCHEN SUITE FOUR CHAIRS, very good condition, $50. 385-6834.

UNDERWOOD LEADER PORTAble typewriter, $30. 658-8101.

COMPLETE BELL AND HOWELL movie outfit. 748-2616 Duncan.

100 MISCELLANEOUS FOR SALE

TILLICUM FURNITURE
OUR SECOND STORE
Now located 2 miles past Colwood Corners at 2612 Sooke Rd.
Featuring Quality Brand Name Colonial Furniture.
VILAS KNECHTEL
HEIRLOOM DEILCRAFT
ALSO
Full Selection of:
R.C.A. ELECTROHOME
HITACHI TOSHIBA
TV and Stereos
STOP IN AND VISIT OUR SOUND CENTRE FAMOUS BRAND NAME PRODUCTS R.C.A., ELECTROHOME, HITACHI AND TOSHIBA. FULL RANGE OF COLOR TVs AND STEREOS.
Free Delivery
Terms Available
Free Parking at the door.
DRIVE OUT AND SAVE
478-0522

THE TRADERS
GIGANTIC YEAR-END CLEARANCE
50% OFF
DOZENS AND DOZENS OF ODD ITEMS
Tables, swag, boudoir and pole lamps, oil paintings, decorator trees, record packs, 8-track tape tracks.
SHOP EARLY FOR BEST CHOICE WHILE STOCK LASTS.
SOME ONE OF A KIND.
SHOP EARLY FOR BEST SELECTION.
EASY TERMS TO 36 MONTHS
Open Nightly 'til 9
Phone 388-6264
715 Finlayson

BUTLER BROTHERS
DISHWASHERS
1720 Douglas 383-6911

Aladdin Furniture Strippers Ltd.
356 BAY ST. 383-2533
Let us strip your furniture of all paint and varnish. Closed Monday.

Mel's BARGAINS
Used Furniture And Appliances
We Also Buy
Free Appraisals
3460 Quadra 384-3152

EATON'S WAREHOUSE STORE
749 View St.
RADIAL ARM SAW, INDUSTRIAL 3 HP Dewalt, $295. Chesterfield and chair $95. Chest of drawers $45. Metal pet cage for transporting large dog $65. Wringer washer, like new $55. Fridge, older model, $65. Vaccum cleaner $29. Girls bike, good condition $19. Kitchen chrome table and chairs $35. Electric cash register, good working order $75. 386-2501.

FREEZER CONTAINERS AND bags. We carry a full range of sizes. Also see our Styrofoam freezer trays for that wrap-up, see-through freezer pack. All products are re-usable. Available at both our stores, 1205 Douglas st., Victoria, and 460 Wallace St., Nanaimo. Industrial Plastics Ltd. regains open 6 days a week for your shopping convenience.

SEASON'S GREETINGS
HARKNETT FUEL
2333 Government
384-9381

DISPLAY CABINETS
UNIVERSAL TRADING CENTRE
584 Johnson. Upstairs Warehouse bargains. Tools, furniture, antiques, curios, glassware, pictures, stereos, cameras, and jewellery. 383-9512. Large selection of Christmas G'fts.
We Buy, Sell and Trade

SEASON'S GREETINGS FROM THE STAFF OF
Robinson's
1307 Broad 385-3429

RUGS LOOK "NEW" IT'S SO easy with RUG-MATE stain removing rug shampoo. Rent electric shampooers for $2.00. 8 hours, plus materials. Also Hero Airless spray units, sales and rentals. Clark and Pattison, 760 Bay St. See our ad under Painters for other supplies.

CHAIN SAWS
SALES — SERVICE — PARTS
For Most Makes
HOMELITE CHAIN SAWS — Most models in stock from $114.95
VIC LAWNMOWER HOSPITAL
834 Johnson 386-8338

WHAT'S HAPPENING AT
Victoria Lawnmower
TO SERVE YOU BETTER?
834 Johnson St. 386-8338

BUILD YOUR OWN GRANDfather Clock — Wall or mantle clock. Prices start from $59.95. Write for Free Catalogue. Colonial Times Clock Company, Dept. BC-8, 500 Albert Street, Waterloo, Ont. N2L 3V4.

ENTERPRISE OIL STOVE, space heater and 45 gallon drum, old-fashioned claw foot bathtub, wall hung sink and toilet, 382-1233, 592-4422.

30" TAPPAN GURNEY AUTOmatic electric range, 5 piece wood kitchen set, beige India rug 9x10 approximately with underlay, 15 Gorge Rd. E.

COMPLETELY AUTOMATIC portable washer and portable dryer Harvest Gold, almost new, 478-8022.

LIKE NEW ADMIRAL WASHER and Bradford heavy duty dryer, pair $410. Maple bunk beds, no mattresses $100.

100 MISCELLANEOUS FOR SALE

THE CELLAR
1061 FORT ST.

"RESTAURANT EQUIPMENT" STAINLESS STEEL COUNTER TOPS; STAINLESS STEEL KITCHEN TABLES; STAINLESS STEEL COCKTAIL SINK AND COUNTER; STAINLESS STEEL KITCHEN SINK AND COUNTER; LITTON MICRO-WAVE OVEN; UPRIGHT FREEZER AND FRIDGE UNIT; SALAD TABLE; BEER COOLER; HOBART STAINLESS DISHWASHER WITH BOILER; BERKLEY MEAT SLICER; EXPRESSO COFFEE MAKER; FINDER P.A. SYSTEM, MIKES, AND SPEAKERS, REVERB; KNIVES, FORKS, SPOONS, SOUP BOWLS, GLASSES, CUPS AND SAUCERS, PLATES, ETC. T.E.C. CASH REGISTER.
FOR VIEWING PHONE BILL ADAMS, RES. 598-1813 or BAVARIAN RESTAURANT, 385-7111

AUCTION GALLERY

We buy, sell or consign. Appraisals for all purposes. ESTATE SALES and LIQUIDATION SALES. Immediate pickup of your goods. All items sold same week of pickup. NO WAITING! We have our own trucks and two locations to serve you.

VICTORIA
966 YATES ST. 386-8448

SHOP AND SAVE

Bedroom suites complete with 2 nite tables, $449 and $475. Twin single beds complete with new mattress and box springs, $149.00 each. Cedar Chest $129; bunk beds, $119; mahogany hy-boy dresser, $179; marble top wash stand, $139; 9-pce. Mediterranean dining suite, reg. $1649, sale price $995; Duncan Phyfe drop-leaf table and 6 chairs, $439; corner china cabinet, $269; maple tea wagon, $229; 5-pce. kitchen sets, $47.50 to $99; 2-pce. chesterfield suites, $149 to $589; hide-a-beds, $159 to $399; swivel rockers, $159; recliner, $99 to $159; 9x12 rugs, $49 to $179. Fire Grates, $7.95 and $11.95; fire screens, $31.95 and $39.95. Hoover Upright vacuum $29.50 to $59.00.

Use Your Chargex

PANDORA FURNITURE LTD.
New and Used Furniture
1030 Pandora Ave. 383-6319

LIGHT-WAY
INC.
695 Alpha
384-9359
WHOLESALE PRICES
To Contractors

BILLIARD TABLES
SHUFFLEBOARDS

Custom made billiard tables — all sizes and FACTORY PRICES. No MIDDLEMAN — YOU SAVE — IT MAKES SENSEI Pool cues, the perfect gift for the new year. Tiffany lamps.

PLAY-MOR 1,000
BILLIARDS
560-A ALPHA ST. 384-3332

HASTINGS
Reconditioned appliances
1 — 30" ELECTRIC RANGE
1 — AUTO. FRIGIDAIRE WASHER
1 — McCLARY DRYER 90 day warranty
386-7734 2100 Douglas

GREEN TWEED HIDE-A-BED, $25; 21" RCA B and W TV, $25; Jacobsons reel lawn mower, $50; 26' aluminum ladder, $20; basketball hoop and pole, $10; flight bag, $10; Pullmans' suitcase, $7; 13' sailboat, 592-6137.

SEWING MACHINE SALE January clearance sale now on. Many used floor models and demos on sale. Used machines from $29. Sawyer Sewing Centre Ltd. 840 Fort St. 388-6228.

180 SQUARE YARDS SHORT shag, good quality, almost half price, 383-4413.

1X1 CERAMIC TILE 58C SQUARE foot with gold in seven pastel colours and white. 386-2812.

NEW AND USED OAK BARRELS, for every idea. Various sizes and prices. Phone 383-1328.

LADIES' 5-SPEED RALEIGH bike, old chesterfield, parts for '49 Ford. Phone 388-6727 after 6 p.m.

OUTDOOR INCINERATOR BARRELS, ready to use, free delivery, $5.49. 383-1328.

NEW DRESSERS, SPANISH style made by Kroehler, 6 drawers. 385-3366.

BEAN BAGS. BEAN BAGS ANY size fabric of your choice, 47-2960 or 383-3355.

1974 WORLD BOOK ENcyclopedia with childrens edition, offers, 479-7624.

INDERWOOD TYPEWRITERS for sale. Interconnect. 939 Johnson. 384-0511.

MOVING HAVE TO SELL EUROpean Health SPA gyes membership, great deal. 595-8787.

PRICE'S LOCK AND SAFE LTD. Safes, Locks, Keys 847 Fort 384-4105

FREIGHT DAMAGED TIFfany's, 10-30% off. 9807 Fifth St., Sidney.

ENORMOUS HEALTHY JADE plant. Offers. 592-4251.

37½ KV DETROIT DIESEL GENerator set, $1700, 112-596-9633.

103 MISCELLANEOUS WANTED

KILSHAWS
1115 Fort St.
AUCTIONS
Friday at 7:00
Appraisals
for
Insurance and Sale PURPOSES
384-6441

LUNDS
Auctioneers Ltd.
We BUY For Cash
APPRAISALS
926 Fort St. 386-3308

WANTED: SECOND HAND HERring nets. No. 9. Good shape. Phone 383-5539.

HIGH BACKED CHESTERFIELD, mohanqany furniture, china, etc. Private. 595-7567.

2 PEEVEES WANTED. PHONE 478-9246 between 5 and 6 p.m.

FRIDGES AND FREEZERS bought. 598-7422. All-Temp.

PLAYPEN AND JOLLY JUMPER wanted—phone 658-1125.

WANTED STURDY RUBBER tired wheelbarrow. 477-0361.

103 MISCELLANEOUS WANTED

THE SALVATION ARMY Needs your re-usable clothing, furniture and household goods. "Help us to help others." Family Thrift Stores. Victoria, Sidney and Langford. For pickup — 386-3295.

BRENTWOOD
BARGAIN BARN
BETTER QUALITY USED FURNITURE AND APPLIANCES
Before you buy or sell
Compare our Prices
7115 West Saan. Rd. 652-1711

WANTED: OLD RELIGIOUS books, all religions, write Charles McKinney, 2231 Meadows Street, Clearbrook, V2T 3A8, 853-5580 will pick up.

WANTED FOR BARN SALE: large old wood stove, also antiques. English prints, old furniture, copper and brass, etc. 479-2684.

SECOND HAND 6 YEAR CRIB with mattress, budgie bird and cage, hair dryer with hood, 595-1204.

WANTED: ½" AND ¾" SOCKET set and heavy equipment tools, cash. 384-9624.

WE BUY AND SELL ANYTHING of value, Universal Trading Centre, 584 Johnson, 383-9512.

WE BUY FURNITURE, HOUSEhold goods, pictures, tools, etc. Best cash prices. 386-0462 anytime.

PRIVATE COLLECTOR WANTS half dolls or pin cushion ladies. 479-1974.

WANTED: MODERN BEDROOM suite and camper jacks. 595-1117.

SELL OLD BOOKS TO THE Haunted Bookshop, 382-1427.

WANTED: USED QUALITY maple furniture. 642-3879.

109 MISCELLANOUS TO RENT

SAWYER SEWING CENTRE RENT TO OWN — Domestic and Industrial sewing machines 840 FORT 388-6228 CLOSED MONDAYS

112 WANTED TO RENT MISCELLANEOUS

PRIVATE PARTY WANTS TO rent safe backyard or place to park 28' motor home and 24' truck, car. Prefer near Rockland and St. Charles. 598-2980.

115 SWAPS

INGLIS COIN OPERATED dryers, gas fired. Swap for electric dryers or sell $325 each. Replacement value approx. $700 each. Phone 388-6474 or 592-2142.

BEER BOTTLES FOR GAS STILL at Derick's Guilt. 60c a dozen. Open 7 days a week. 475 Goreve Road East.

1971 CHEV. ½ TON, V8 AUTOMAtic, radio, disc. brakes, $2,200 or trade for V.W. 382-1255.

116 COINS AND STAMPS

NEW ISSUES G.B., JANE AUStin, Guernsey Xmas, Isle of Man bible, $1.40 each; Jersey R.A.F., $1.90. Admiral Stamp and Coin Shop, 849½ Fort St., 384-1315.

IMMEDIATE CASH FOR STAMP collections, accumulations, and Kiloware. 592-3957.

117 ANTIQUES

SELL JEWELLERY (ESPECIALly diamonds) for more. Your price less 20% selling on commission Bygones Antiques, 809 Fort 383-5811.

RESTORED
1939 Chev. Coupe, fully stock condition, new upholstery, paint job and extras. Runs like a charm. Asking $2,800. 478-0419.

HIGHEST PRICES PAID FOR quality antique furniture, clocks, rugs, etc. David Robinson, 384-6425.

WANTED—CANADIAN, AMERIcan or European paintings, Bygones. 809 Fort, 383-5811.

CANADIANA-KRUG CANE BACK chair, small pine medicine cabinet, brass fender, 477-4690.

TOP CASH FOR JEWELRY, ANtiques, pictures, curios, etc. Bygones Antiques, 809 Fort. 383-5811. 477-3573.

ANTIQUES, EXPERTLY REpaired. Call 478-2539.

120 GARDEN SUPPLIES

Plowing, Rotovating and Cultivating

DON'S TRACTOR SERVICE
477-3913
We rotrvate, plow, cut grass and brush also, loading and hauling.

Topsoil, Rocks and Fill

SCREENED TOPSOIL WITH MAnure and sand added, $11 per yard delivered, minimum 6 yards. Garden sand $5 per yard. Road gravel. E. Nixon Ltd. Phone 383-4431 or 385-5642.

SAND AND GRAVEL SUPPLIES. Good quality top soil. Phone 478-1000. Don Mullett Trucking.

125 PETS and SUPPLIES

MUST SELL DUE TO ILLNESS Shelties — one 1½-year-old male, one 3-month-old male (both show quality), one 1-year-old female. Also beautiful papillon puppies. Phone 743-9145 Cobble Hill.

PEMBROKE DOG OBEDIENCE club wish their pupils and friends a Happy New Year. We will be starting our next course on March 3, 1976 at View Royal 479-5329 or 479-2411.

BEAUTIFUL RED ELEGANT black and tan miniature longhaired Dachshund puppies, registered, show potential. Phone 479-6379.

SHADYBROOK KENNNELS Purebred German shephard pups, black and tan, registered, immunized, tattooed. 743-9447.

EXQUISITE BUTTERFLY-DOG puppies, 4 months, registered, innoculated. 656-2330.

PUREBREED IRISH SETTERS, unregistered, 7 weeks old. Call 537-9281 after 6.

CHIMO DOG OBEDIENCE Classes, starting Wed., Jan. 7, close to Hillside Mall, 479-2629.

PUREBRED WHEATON TERRIer, 4 months. Reasonable. Phone 479-2131.

PUREBRED MINIATURE POOdle, 10 months old, female, $50. 50-gallon aquarium, $75. 652-1794.

FREE TO GOOD HOME LAbrador, male, 5 years, loves children. 385-3546.

CUTE, GREY, MALE, YOUNG cat, free to good home. 598-7477 mornings.

CHESAPEAKE BAY RETRIEVER pups — registered, top blood lines. 479-1211.

HAVE YOUR DOG TRAINED IN your own home for obedience or problems. Phone Chuck 386-0461.

PERSIAN CHIN, MALE SHOW cat 9 months good home preferred, evenings 479-8512.

PUREBRED MINIATURE FEmale poodle, 8 weeks old, $75. 477-9761.

REGISTERED POODLE PUPpies ready by January 18th. Deposit will hold. Phone 478-2078.

CAT SHOW: SEE "COMING Events."

YEAR-OLD MALE AFGHAN REquires home. 479-4002.

LAB PUPS FOR SALE. 652-1893.

GERMAN SHEPHERD CROSS Lab pup, 383-4782.

WANTED: IRISH TERRIER male puppy. 382-7044.

WHITE PERSIAN CAT, purebred, no papers, $40. 598-1836.

FREE: 2 FOUR MONTH OLD kittens, had all shots. 386-6502.

127 CHICKS, POULTRY HATCHING EGGS SUPPLIES

7 MONTH OLD LEGHORN POUlet, $3.50 each. 642-3674.

128 LIVESTOCK SUPPLIES and EVENTS

FOR SALE OR LEASE — 9 YEAR old Anglo Arab. 15.2 hands high. Needs work with experienced rider. 479-3909.

128 LIVESTOCK SUPPLIES and EVENTS

5 HORSES FROM PONIES TO event horses. At Wychbury Arena, Island Hwy. 4 miles South of Duncan, phone days 743-9543, nights 746-6504.

BORDEN MERCANTILE COMpany Ltd. 3961 Quadra St. Wash. alfalfa cft- trailer, $102 delivered $108.

HIGHLAND TACK AND FEED
721 Station Rd. 478-6438

CIRCLE E SADDLERY
Closed for stock taking, January 5th-January 10th.

BOARD FOR TWO HORSES IN Brentwood area. $85 per month. 652-3156.

9 YEAR OLD BAY GELDING 15.2 hands high, Registered half Arab, Standard. 477-4435.

FEED POTATOES, IN SACKS OR bulk, $20 per ton. Ed Maber. 652-1513.

FOR SALE — FEED POTATOES in sacks. 652-1582. 6858 Pat Bay Hwy.

8 YEAR OLD APPALOOSA mare, fully registered, asking $400. 652-3726.

GOOD HEREFORD AND CHARlois cows and calves all in good condition. 477-6573.

DOE, SANNA GOAT. 7 MONTHS. Phone 658-8624.

130 HEAVY EQUIPMENT AND MACHINERY

CONNOLLY INDUSTRIES
3388 Douglas St.
Complete servicing for commercial equipment including diesels, Refrigeration, hydraulics, pumps. "Big Enough to know how Small Enough to care."
3388 Douglas St.
385-5313 8 a.m. to 5 p.m. 386-0662 After 6 p.m.

1969 GMC TANDEM DUMP truck, 18,000 miles on new motor, good condition. $6500. 386-6155. Mutual Equipment Rentals Ltd. 2925 Douglas St.

135 FARM IMPLEMENTS

MASEY - FERGUSON FARM lawn and garden tractors. Light construction machinery. Your local dealer.

M and H Tractor and Equip. Ltd. 6805 Veyaness Rd. 652-3929

149 NEW CAR DIRECTORY

REG MIDGLEY'S
JEEP CITY
All '76 Models Here Now!
3342 OAK ST. 386-7571
Dealer Lic. D4530

150 CARS FOR SALE

Speedway
VOLKSWAGEN
PORSCHE • AUDI

LUXURY

1974 CADILLAC
4-door Fleetwood Brougham, finished in Arctic white with blue interior and blue vinyl roof. Completely loaded, including factory air.

1973 T-BIRD
2-door, finished in gold and brown leather upholstery. Loaded, with luxury options. A fine automobile that must be seen now.

ECONOMY

1970 VW
Station Wagon, automatic, rebuilt engine, 6 month, 6,000 miles warranty.

1973 MAZDA
Rx2, 4-door automatic, finished in brown. Low mileage.

SPORTS

1973 CORVETTE
V8 automatic, power steering, power brakes, radio, panel top, special mags, nicely equipped.

1972 MGB
convertible, 4-speed, white with black interior.

Speedway Motors Ltd.
971 Yates at Vancouver
Dealer Licence No. D-3141
385-2415

1972 BUICK CUSTOM LE SABRE, 4 door, hardtop, power brakes, steering, windows, full lifetime undercoating, metallic bronze finish, mint condition. One owner car under 35,000 miles. Private. $3395. 656-8079.

HARD TO GET MODEL 1974 Firebird Esprit blue with white vinyl top. For personal service on this immaculate car phone Charlie Peterson at Empress Pontiac Buck Ltd. 592-0458 DL. 3182.

1970 VW WESTPHALIA CAMPER in new condition. Ice box, furnace, dual battery hook-up, radial tires, etc. Asking $4,200. 595-1863 evenings.

1973 VENTURA HATCHBACK, automatic, power steering, power brakes, small V8, 29,000 miles, new tires. Offers to $3,100. Phone 477-1279.

'73 TOYOTA COROLLA 1600 STAtion wagon, 22,000 miles, radio, deluxe roof rack, extra mounted snow tires, one owner, $2,995. 384-4975.

BEING POSTED, FOR SALE, 1975 Pinto Squire Station Wagon, manual transmission, power steering, radio, radial tires, roof rack, 7,000 miles. Call 478-2904.

RESTORED
1939 Chev. Coupe, fully stock condition, new upholstery, paint job and extras. Runs like a charm. Asking $2,800. 478-0419.

1968 TWO-DOOR FIREBIRD, REbuilt 350, automatic, 6 mags, and wide tires, spoiler, and extras. Excellent running condition. Asking $2,995. 478-0419.

1967 BELVEDERE STATION wagon, new engine, trans., air shocks, heater, radio, A-1 shape. $1400. 753-5153.

'67 COUGAR, 289 4 SPEED, HOLley 4 barrel, mags, needs steering control arm, sacrifice at $600. 478-9273.

1958 PLYMOUTH VIP, 4-DOOR hardtop, top of the line model, good condition throughout, tested. $1,150. 656-4269.

'66 BUICK SKYLARK, $650. 384-2804.

1969 FIAT 124 SPORT COUPE, 385-6978.

150 CARS FOR SALE

McCALLUM
DATSUN
VOLVO
McCALLUM
McCallum Motors Ltd.
1101 YATES AT COOK
382-6122

74 MUSTANG II Ghia, 4 spd., mags, vinyl roof, radio. $3895.
74 PINTO Hatchback AT, radio $2995.
74 GREMLIN, 6 cyl., 3-spd., radio, tape deck $2895.
72 FORD T-BIRD V-8, AT, P.S., P.B., air, radial tires, radio, tape deck, vinyl roof $5295.
71 VEGA 2 dr. 3-spd., radio $1395.
69 CHEV ¾-ton carryvan, V-8, AT., P.B. $2095.

COLWOOD LOT
1836 Island Highway
478-1741

1973 FORD F250 360 V-8 auto., power steering, power brakes, radio, Westcoast mirrors, heavy duty bumper, Deluxe Cab, 1 owner, 34,000 miles $3895
1969 DATSUN Pickup, 4 spd., radio $1595
75 VEGA HATCHBACK, 3-spd., radio, 8,000 miles. $3695
67 CHEVELLE MALIBU 4-dr., sedan, 6 cyl., auto. $1295
69 ENVOY 4-spd., $995
66 FORD ¾ ton, 4x4, V-8 engine 4-spd. trans. $1695.
Dealer Lic. D-4849, D-3111

peter pollen ford
FORD
7-DAY MONEY BACK GUARANTEE
CHOOSE FROM OVER 60 GOOD USED CARS
PETER POLLEN FORD SALES LTD.
VICTORIA, B.C.
1060 Yates 384-1144
Dealer Licence Number: 3073

VOLVO STATION WAGON
If you have always wanted to drive a Volvo station wagon here's your chance for only $145 per month. Why not lease it? (36 month non-maintenance lease). For full particulars at no obligation please call Terry Cramp, McCallum Motors Leasing Ltd. 1101 Yates St. 382-6122 or 592-9388 D4849.

BUSINESS OR PLEASURE
You can for a limited time only lease a new Datsun long box sport truck for as low as $102 per month (36 month non-maintenance lease). For full particulars at no obligation please call Terry Cramp, McCallum Motors Leasing Ltd. 1101 Yates St. 382-6122 or 592-9388. DL. 4849.

AS NEW 66 PONTIAC GRANDE Parisienne, power steering, power brakes, electric windows, tilt wheel, all cloth interior new paint and vinyl top, Dec. 16, rebuilt 396 new Rochester quad, must sell before Jan. 2, $1,250. 479-8373 or 479-8482.

HOLIDAY SPECIAL 1973 V.W. Beetle choice of 2, 1 automatic, 1 standard transmission, hurry on these. Phone Charlie Peterson at Empress Pontiac Buck Ltd. 382-7121 or Res. 592-0458 Dl. 3182.

"PONY CARS" AT REASONABLE PRICES. Phone anytime, 385-0122. PAINTER MOTORS LTD., 1513 Quadra, D-5065.

$875 BUYS A NICE 66 CHEV CAprice 2-door hardtop, rebuilt 327 auto, P.S., P.B., radio, vinyl top, new snows. 746-7885 Duncan.

1970 MUSTANG, IMMACULATE condition, deluxe interior, vinyl roof, A rare model. Offers on $2,900. 478-5432.

'66 RAMBLER CLASSIC, 6 slant, standard, four-door, $500. 478-9858.

65 STUDEBAKER, 3 SPEED standard, good condition, rust tested, 385-6246.

1968 JAVELIN V-8, AUTO. P.S., P.B., Radio, bucket seats etc. Quick sale. $600. 743-2984.

71 TOYOTA COROLLA, LOW mileage, $1400 or best offer. 383-6196.

FOR SALE: REBUILT MGB, ENgine and trans, new top, etc., Phone Dave, 656-5680.

MUST SELL 1966 FURY II 2-door hardtop, open to offers. 386-6263 after 5 p.m.

150 CARS FOR SALE

EMPRESS
PONTIAC BUICK GMC TRUCK
Pontiac Buick LTD.
INTERNATIONAL WARRANTY
12 MON.—12,000 MILE POWER TRAIN WARRANTY INCLUDED IN THE PURCHASE ON THE MAJORITY OF OUR USED CARS

69 BEAUMONT 4-door sedan, V8, automatic, power steering, power brakes radio. $2295
73 FIREBIRD V8, automatic, power steering, power brakes, radio. $4495
72 BUICK SKYLARK 2-door hardtop V8, automatic, power steering, power brakes, radio. $3595
72 CHEVELLE 4-door sedan V8, automatic, power steering, power brakes, radio. $2895
75 MAVERICK 4-door sedan. 6 cylinder automatic, power steering, radio. $4095
75 VW WESTFALIA camper. Fully equipped and like new! $8395
73 HORNET 4-door sedan, 6 cylinder, automatic, radio. $2795

EMPRESS
PONTIAC BUICK GMC TRUCK
Pontiac Buick LTD.
382-7121
2867 DOUGLAS AT TOPAZ
Dealer Licence D-3182

SALE
Fresh Trades On
Mazda Mizer
From $3295

71 Charger $1995
72 TOYOTA 1600 $1395
71 VOLKSWAGEN $1695
72 MAZDA 1600 $2295
69 CHEV ½ PU $1245
16' TRAV. TRAILER $1695
68 DATSUN S.W. $1395
73 AUSTIN Marina $2395
69 Envoy SL90 $995
72 Pinto Hatchback $1995

HORWOOD MAZDA
385-1451
810 Johnson at Blanshard
Dealer Licence D-3273

Parkdale
FIAT
SAAB

73 SAAB 99 LE
4 door, standard trans., yellow with green interior, 25,000 miles. $4995
71 AUSTIN America
2 door standard trans., orange with black interior, 26,000 miles. $1795
68 TOYOTA Corolla wagon
1200 motor, 53,000 miles $1295

PARKDALE MOTORS LTD.
2151 BLANSHARD
By the Arena
386-2277 D.L. 26177

Wille Motors

75 VALIANT 4-dr, auto $4395
75 FORD F-250 4x4 $6195
75 FORD F-100 4x4 $5495
75 VALIANT 6-auto $3995
75 DART 2Dr, htp, auto $4495
74 FORD F250 4x4 C-Cab $5495
74 PLYMOUTH 3 Seat Wgn. $4995
73 BUICK Century Luxus $3995
73 CHEV Impala S.W. $3995
72 COMET V-8 auto $2395
72 TORINO 4 dr. $2795
72 FORD Squire Wgn. $3495
71 CHEVELLE Stn. wgn. $2695
71 GMC ¾ p.u. $2995
70 VW Van $2995
67 PONTIAC 2 pus 2, h.t. $1495

WILLE MOTORS LTD.
Dlr. D-7366
3240 Douglas at Cloverdale 382-2313

1969 PONTIAC PARISIENNE STAtion wagon, blue interior-exterior, V-8, power steering, power brakes, new steel belted radials. $1300. Call between 6-8 479-5632.

1975 AMC PACER RED WITH white interior, 3,500 miles, no down payment. $130 per month. 382-5788.

1970 TOYOTA COROLLA 1200, AUtomatic, radio, tapedeck, low mileage, excellent condition. $1700. 656-4995.

'65 FAIRLANE 289-600 HOLLEY carb. Edelbrook manifold, Headers, American mags. Newly tested. 5975. 479-7427.

1969 VOLVO AUTOMATIC, GOOD condition, $1800, 388-4839.

1967 CORTINA G1, STANDARD. $800. 382-4766. George.

150 CARS FOR SALE

METRO TOYOTA

73 Vega Woody
73 Datsun Wagon
58 'Vette Convert.
73 MK II Wagon
74 Pinto 3-Door
73 Hilux Pickup
68 Cutlass
74 Celica LT
72 Grande
72 Datsun Pickup
74 Corona Wagon
73 Celica ST
69 Corona
74 MGB
72 Charger 440
74 Datsun Pickup
73 Celica ST
74 Charger
73 Westfalia
74 Corolla 1200
73 Corolla Wagon
74 Pontiac
72 Chevrolet
71 Skylark
74 Galaxie
71 GTO
73 Corona
69 Volvo
68 Olds
73 Dart
67 GTO
73 Porsche
69 Buick

BCAA TESTED Used Cars!
100% FINANCING O.A.C.
REMEMBER! NO REASONABLE OFFER REFUSED!
OPEN 9 - 9
CALL NOW! 386-3516
Metro Toyota Ltd.
625 Finlayson
Dealer Licence D3676

METRO TOYOTA

INFLATION FIGHTERS

74 CHEVELLE $4118
70 DODGE, auto. $1572
70 DODGE auto. $1213
69 CHEV. Stn. Wgn. $1239
69 METEOR Ht., auto $1127
69 MONTEGO, auto $1041
69 VAUXHALL GT $ 781
69 MAZDA $ 641
68 CHEV Ht. $1012
68 MONTEGO, auto $ 941
68 MERCURY, auto $ 877
68 DODGE, auto $ 865
67 CHEV. Stn. Wgn. $ 972
67 AMERICAN, auto. $ 521
66 CHRYSLER $ 790
66 METEOR Parklane $ 650
66 FALCON, 6 cyl. $ 425
63 METEOR $ 225

Palm Motors
2936 DOUGLAS AT BURNSIDE
D-1840 386-8385

S&H TOYOTA
GREAT BUYS ON NEW AND USED CARS
Saunders and Hitchman
Sales & Service Ltd.
2040 Cadboro Bay Road
At Fort and Foul Bay
Dealer Lic. D-1460
592-2471

'56 2-DOOR CHEV WAGON, straight axle, unfinished, highest offer; '69 Buick Wildcat, every option, highest offer; Phone between 3 and 6, 598-8454.

1962 VOLKSWAGEN, GOOD motor, trans, body and tires. Spare snow tires on rims, needs voltage regulator and brakes. $185. Call 477-3919 after 5.

'59 AUSTIN CAMBRIDGE, GOOD condition. Good transportation car. $600 or offers. 386-6930.

150 CARS FOR SALE

SUBURBAN MOTORS
NORTH ON DOUGLAS

HOME OF
LINCOLN, MERCURY, MONARCH, METEOR, MONTEGO, COUGAR, COMET, BOBCAT, '76 CAPRI II AND FORD TRUCKS!

75 MAVERICK 2 door. 6 cylinder, automatic, power steering, radio. $4095
75 VALIANT 4 door. 6 cylinder automatic, power steering, radio. $4395
75 BOBCAT Villager wagon. 4 cylinder, automatic. $4895
74 BOBCAT '3 door runabout. 4 speed, radio $3295
74 MAZDA 808 Wagon. 4 cylinder, 4 speed, radio. $2895
73 COMET 4 door sedan. V8, automatic, power steering, radio. $3195
73 MUSTANG 2 door hardtop V8, automatic, power steering, power brakes, radio. $3995
71 COMET 2 door. 6 cylinder automatic, radio. $1995

ON THE SPOT APPRAISAL AND FINANCING!
IMMEDIATE DELIVERY and ALL CARS SAFETY LANED!
WIDE OPEN UNTIL 9 P.M. MON. THRU FRI. 6 P.M. SATURDAYS
THE CAT'S WHERE IT'S AT!

SUBURBAN MOTORS
3377 Douglas St. 386-6131
Dealer Lic. D-2298

AMC
AMC - '76 YES!
'76 GREMLIN $3498
Covered by the AMC Buyer Protection Plan!

REG MIDGLEY
MOTORS LTD.
736 Cloverdale
385-8756
Dealer Lic. D3785

'69 VOLKS BEETLE, ONE owner, driven only by girls to school, recently tested, studded and summer tires, $1,600. 598-5448.

MUST SELL: '69 SUPER BEE, new paint, recent overhaul on 383, 4-speed, Roadrunner engine. Radio, 8-track, $1000 firm. 477-4539.

1965 CADILLAC LIMOUSINE, V-8, automatic, separating window, etc. Offers, must sell. 383-0681.

1970 CHEV 4-DOOR, V-8, POWER steering, power brakes, automatic, must sell. 383-0681.

'65 VOLKSWAGEN STATION wagon. Good shape, $400. phone after 6. 386-1892.

66 PONTIAC TWO DOOR, REbuilt 283 V-8, automatic and tape deck, $600, 382-5402.

1973 DATSUN 510 SEDAN, RADIO, snow tires, $2200. 386-3841.

150 CARS FOR SALE

VICTORIA DODGE CHRYSLER
ON YATES

1975
Ford ½-Ton Pickup
Mercury Bobcat 3-dr. Runabout
Dodge Coronet Custom 4-dr. sedan
Olds Cutlass 2-dr Coupe
Dart Swinger, 2-dr. Hardtop
Coronet Custom 4-dr. Sedan
Cordoba S.E.

1974
Plymouth Satellite
Coronet Crestwood 9-Pass. Stationwagon
Dodge Charger S.E.
M.G.B. Convertible
Coronet Custom 4-dr. Sedan
Dodge ½-Ton Pickup
Dart Swinger, 2-dr. Hardtop

1973
Ford Courier Pickup and Canopy
Datsun 240Z
Valiant Scamp 2-dr. Hardtop

1970
Chevrolt Impala 2-dr. H.T.

Transportation
SPECIALS
69 Cortina Automatic
66 Valiant Convertible
64 GMC Flatdeck Truck
64 Comet 4-dr. Sedan

VICTORIA
DODGE CHRYSLER
819 YATES 384-8174
Dealer Licence No. D-4916

Brian Holley MOTORS LTD.
FIAT
VOLVO

SEASONAL SPECIALS

74 VOLVO 145 Wagon
Fuel injection, popular 4-speed, one owner. Sold new at Holleys' and carefully maintained. Dark green, tan interior, AM radio, snow tires. Very well priced at $5995.

74 AUSTIN Marina
2-door automatic, sold new in April '75, only 2,000 miles. Radio, side molding, burgundy in color. Virtually a new car at only $3395.

72 FIAT 124 Special
4-door automatic sedan. Avocado green with tan interior, radio and Michelin radials. Fiat's sporting automatic. Reduced to $2395.

SERVICE - PARTS
8 A.M. - 9:30 P.M.
MON thru SAT.
Brian Holley
3319 Douglas
at Cloverdale
384-1161 Dealer Lic. D-3170

You Can Expect
A Great Deal
From . . .

Cornell
CHEV/OLDS
Cadillac
CHEVROLET TRUCKS
Sales/Service 385-5777

OPEN 'TIL 9 P.M.
OVER 76
OK USED CARS
To Choose From
CORNELL
CHEV-OLDS LTD.
3050 Douglas—385-5777
Dealer Licence D-3162

TOYOTA, 6 CYLINDER, TESTED to '76. 389-9643.

'67 AUSTIN 1100, GOOD CONDItion, offers. 652-3088.

'64 IMPALA, 4 DOOR SEDAN. $250. Phone 386-6453.

150 CARS FOR SALE

1975 TR7, air
1974 THUNDER BIRD
1974 VEGA Hatchback
1974 ASTRE Safari Wagon
1974 GREMLIN
1974 VW Superbeetle
1974 TRIUMPH TR-6
1974 TRIUMPH Spitfire
1974 MARINA 2 dr.
1974 MARINA 4 dr.
1973 VW Beetle
1973 PINTO St. Wagon
1973 COURIER Pickup
1972 PONTIAC Ventura
1972 TRIUMPH TR6
1972 AUSTIN Mini
1972 VW Beetle
1971 GREMLIN
1971 TOYOTA Corona MK II
1971 BMW Bavaria
1970 MAVERICK
1969 AUSTIN 1300
1969 AUSTIN "1100"
1969 AUSTIN "1800"
1969 MAZDA "1500"
1969 OLDS F-85
1968 AUSTIN "1100"
1968 DODGE Dart
1968 VW Beetle
1967 CORTINA
1966 CORVAIR
1966 CADILLAC Fleetwood

PLIMLEY
BRITISH CAR CENTRE
1010 Yates 382-9121
VICTORIA, B.C.
Dealer Licence
Number D-1777

DePAPE

In order for our Staff to be with their families for Christmas and New Year Festivities, we are closing Dec. 17th and re-open Jan. 7th.

DePape Motors Ltd.
760 JOHNSON ST. 384-8035
DLR. D-1792

OK KORRAL
Douglas and Bay by Dairy Queen
VICTORIA'S FASTEST GROWING USED SPORTS CAR CENTRE

65 Datsun Fair Lady, tested $995
67 T-Bird, immaculate $1895
63 Chevy II Six, $125
64 Plymouth, slant 6 $95
72 Triumph Spitfire $1495
68 Ford ½-ton $1295
70 Fiat 850 coupe $595
68 Ford XL convert $1495
D-5136 382-9101
Open 'til 9 p.m. every night

MUSTANG
BARRACUDA
GTO
FIREBIRD
we have a selection of these cars. All Have our 6-month warranty.
STRAIT MOTORS Ltd. D-3417
1513 Quadra at Pandora 384-8191

ARTS CAR SALES
310 Bay St. 383-8302
69 Fairlane V8 auto $995
68 Chrysler Newport $995
66 Dodge V8 auto $595
56 Pontiac 6 standard $195
DL3416

1973 OLDSMOBILE CUTLAS SUPreme, power steering, disc brakes, excellent condition, 36,000 miles, must sell. $3695, offers. Call Vic, 658-5996.

BLACK BIRD
'68 Firebird, 350, rebuilt auto. trans., P.S., P.B., Pirelli shag, excellent condition, very clean. Phil, 658-5843.

PRIVATE
Must sell 1975 Cougar XR7, all extras. 384-4934.

'74 CAPRI, V6, 4-SPEED MAGS, radials, super low mileage, excellent condition. Must sell. 386-3098.

1972 CHEVELLE 350 AUTO., P.S., P.B., radial new tires, $2,200. M.D.L. 3935, Munro Motors, phone 748-8760.

'71 Z28 CAMERO 350 LT1 MOTOR, wheels, Micky Thomson tires, M22 4-speed, extras, offers to $4200, 383-0249.

FORD LOVERS
1958 Ford 2-door sedan, 6 automatic, new 2-tone paint, radio, immaculate, $675, or best offer. 383-7662.

1970 TOYOTA SPRINTER, REbuilt motor, excellent condition, $1200. Phone collect Duncan 746-5350.

1974 GOLD SUNBUG BEETLE, mileage 3,600-new condition. Phone 477-8360.

FOR SALE, 1968 ROADRUNNER 383, 4-barrel, phone 479-6803 Tom. Must sell.

LTD. STATION WAGON, 1969, EXcellent running condition, $2,000 or offer. 598-4040.

75 4-DOOR VALIANT, 5,000 miles, 2-year warrantee, snow tires, $3,990. 656-4576.

1972 MAZDA RX2 COUPE, ONE owner, bright yellow, black interior, $1,995. 652-2583.

64 COMET MERCURY 6-CYLINder automatic, $400 or best offer. 382-6479.

G.S. 350 1968 BUICK. EXcellent condition, lots of extras, phone 383-0559, after 6 p.m.

'62 AUSTIN A60 CAMBRIDGE, $150, o nearest offer, good rubber. 652-3888.

1971 240Z $3300 ASKING PRICE. Must be seen to be believed. 26,000 miles. 479-7000.

1959 VW VERY GOOD CONDItion, reconditioned motor, $500. 656-3625.

1960 ENVOY GOOD CONDITION owner leaving for Europe, $400. 592-0892.

1972 OLDS DELTA, ONE OWNER, 27,000 miles, excellent condition, many extras. 592-2189.

'74 CJ5 JEEP 13,00 MILES, FULL roll cage, winch and lots more. Call 382-9758 after 5.

VW '69 FASTBACK, VERY GOOD condition, tested Aug., $1500. 478-6236.

1965 PONTIAC 2-DOOR HARDtop, good condition, $650 or best offer. 479-5020.

'62 ENVOY VAUXHALL, IN good running order, $190. 477-5189 5-7 p.m., Brad.

'69 VAUXHALL VIVA, CERtified, 47,000 miles. $675. 383-0690.

1965 RED VOLKSWAGEN, EXcellent condition, $750. 656-5128.

'69 DATSUN, GOOD CONDITION trade for van. 383-4264.

1972 TOYOTA COROLLA COUPE 1200, $1600 firm. 658-8358.

HOT PINK '70 DUSTER 340, 2 door, positrac, $2195. 383-8109.

1967 AUSTIN 1800, GOOD CONDItion, $850. Phone 748-2616 Duncan.

1960 METEOR RIDEAU, BEST offer, 479-3605.

69 CAMARO 327, 3 SPEED, AUTOmatic, mags. 592-9301.

150 CARS FOR SALE

THREE POINT MOTORS
Mercedes-Benz
DATSUN

75 BUICK
Very smart Skyhawk, less than 10,000 miles $4,995

74 VW CAMPER
Westphalia with roof-box-tent, stove, fridge, radio $7,495

74 TOYOTA
Corona MK II hardtop, automatic, power steering, AM-FM radio $3,795

74 MERCURY
Bobcat hatchback, Michelin ZX radials, radio-8-track, interior-exterior decor groups $3,595

73 TOYOTA
Pickup and camper, fully equipped $3,995

73 PONTIAC
Laurentian 9-passenger wagon, 350 cu. in. V-8, automatic, P.S., P.B., trailer-towing pack $3,695

73 TOYOTA
Corona, only 16,000 miles! $3,395

72 MAZDA 616
Smart 4-dr., radio $2,595

72 VOLKSWAGEN
Super Beetle $2,495

72 DATSUN
1200 automatic $2,495

71 TOYOTA
4-dr. automatic $2,495

71 MAVERICK
Automatic $1,995

70 RAMBLER
Rebel 2-dr. hardtop, vinyl roof, automatic, power steering, radio $2,195

70 DATSUN 510
2-dr., radio, tack. $1,695

70 TOYOTA 1200
Only 28,000 miles $1,695

69 CORTINA GT $1,595

68 VOLVO 142 S
Two-door, radio $1,795

68 VAUXHALL
Victor four-door $995

64 DODGE $695

60 PONTIAC $495

2620 GOVERNMENT at HILLSIDE
385-6737
Dealer's Licence D1925

ENSIGN CHRYSLER PLYMOUTH

ENSIGN
'75 DEMONSTRATORS
VALIANTS
FURYS
GRAND FURYS
at
NEW YEAR Sale Prices
SEE OUR FULL PAGE AD IN THE FRI. TIMES AND SAT. COLONIST

ENSIGN
Chrysler-Plymouth Ltd.
DOWNTOWN
YATES AT COOK
Dealer licence number D-3660
386-2411
Open Weekdays Till 9:00

CHEVELLE SS 454, 1972, BEST offer. 656-5337.

1967 PLYMOUTH FURY SEDAN, $450, 477-8324.

1973 ASTRE GT HATCHBACK. 478-5359.

150 CARS FOR SALE

DOUGLAS VOLKSWAGEN
PORSCHE
AUDI

NOW! Complete Selection OF '76 VW RABBITS and SCIROCCOS
TEST DRIVE ONE TODAY!

PREMIUM USED

75 TOYOTA COROLLA Wagon. Radio. $3795

75 DART 2 door hardtop. 6 cylinder, automatic, power steering, radio. $4395

75 VW SCIROCCO, automatic, radio. $5495

74 PINTO. Automatic, radio. $3695

74 MAVERICK Sedan. Automatic, power steering, radio, 5,000 miles. $3995

74 GMC Pickup. Automatic and full power. $4495

73 AUDI Sedan. Automatic, radio. $4495

73 MERCURY Brougham, 2 door hardtop. Full power and factory air. $3695

73 PLYMOUTH Sports Wagon. Full power. 22,000 miles. $4495

73 VEGA 4 speed, radio, 22,000 miles. $2695

72 VOLVO Wagon. 4 speed. $4395

72 NOVA Sedan. Automatic power steering, radio. 21,000 miles. $2795

71 VW CREW CAB. $2595

70 MONTEGO MX 2 door hardtop. Full power. Buckets, 35,000 miles. $2895

— SPECIALS —

69 DATSUN Pickup. $1695
(with Complete Camper) $2195

69 CHEV. Pickup. Automatic, radio. $1595

68 PONTIAC Wagon. Full power. $1395

68 COUGAR 2 door hardtop. $1495

66 CADILLAC Conv't. (new top) $1395

Douglas Volkswagen Ltd.
Porsche - Audi
3329 Douglas Street
388-5466
Dealer Licence Number 3715

BILL CARTER CARS LTD. D-4701

69 CORTINA, excellent $1100
68 BUICK LeSabre $1195
67 FORD Stn. Wgn. $ 850
67 IMPALA 2-Dr. Ht. $ 875
67 CHRYSLER 2 Dr. $ 850
66 VW Beetle, excellent $ 900
65 RAMBLER 550 $ 500
47 BUICK. A classic $2000

Large Selection of Transportation SPECIALS
2538 Government
385-1716

68 MALIBU 2-DR. HT. 307 AUTO, P.S., P.B. Black interior, Bucket Seats, Vinyl roof, completely stock. Excellent condition, $1850.
PAINTER MOTORS LTD.
1513 Quadra D 5505
View by appointment only, 385-0122

1971 PINTO — BRIGHT YELLOW with black interior, 1600cc, Great gas mileage, great shape. Asking $1,500 or offers. Rick, 642-3897 or 383-2998.

RESTORED
50 Chrysler Royal Club Coupe, known as the nicest in Canada. Must sell. 478-7898.

'69 JAVELIN SST. CALL AFTER 6, 386-1391 — Room 29.

'65 FORD FAIRLANE, AUTOMATIC, good condition. $600. 385-5208.

1965 RAMBLER, RUNS VERY well, offers to $250. 382-3676.

151 SPORT, IMPORT CARS

'75 CORVETTE, ALL OPTIONS and custom accessories, etc. Anthony 477-9207.

1969 FIAT 124 SPORT, ASKING $2300. 5-speed trans. Double overhead cam. One of a Kind. 385-6978.

1973 DATSUN 240Z IMMACULATE condition, $4,700 firm. 598-2950.

1973 FIAT 124 SPORT. 384-3985

151 SPORT, IMPORT CARS

COLLECTORS

1954 Bristol 405, 4 door sedan. All aluminum body with original leather interior. Very rare, only 3 known in Canada. Concours condition. Original cost $17,400 (1954) Asking $8500. Contact Charlie Forrest, 477-8155 or 386-3516.

1970 VOLVO 164, 4-DOOR, AUTOMATIC, radio dark blue, leather upholstery, 40,000 miles, completely overhauled, snow tires, one owner, $3,750.00. 592-7870.

LEAVING COUNTRY, MUST sell 1975 Fiat 128, 2-door sedan. Radio, radial tires, 8,000 miles, new car warranty. Perfect condition, 592-1431.

ASTON MARTIN
1968 late DB6, low mileage, beautiful car, $12,000.00. Principals only. Days 681-5836, evenings, 980-2928.

TWO 1955 TRIUMPH SPITFIRES, need work, $500 or best offer for both. Call evenings, 642-3150 or 383-1905.

'68 TRIUMPH GT6, NEW PAINT chrome, transmission, engine in good shape. $1,950 or best offer Salt Spring. 537-5192.

BRIGHT RED 1975 CORVETTE Roadster convertible. Silver interior, power everything. 384-2922 after 8 p.m.

1968 SPITFIRE, GOOD SHAPE, radials, tape-deck, dual carb. $1,500 or best offer. 382-7347 after 6.

1962 JAGUAR XK-E, SILVER, many extras, 477-5189. Brad, 5-7 p.m.

1970 FIAT 124 SPYDER, NEW RADIAL snow tires, extra wheels. Excellent condition. 592-0366.

'71 MGB, GOOD CONDITION, low mileage, $3,000 or best offer, 382-0898.

'71 BMW 2002, 53,000 MILES, just serviced, ready to go, Georgia Pacific BMW, 386-7508.

FOR SALE: REBUILT MGB, ENGINE and trans., new top etc., Phone Dave, 656-5680.

1975 TR6, MIMOSA YELLOW, black interior, 4700 miles. 384-1918.

TR, GT6 PLUS, IMMACULATE, $2,200.00 firm. 382-9082.

154 TRUCKS and BUSES

Garden City Auto Sales LTD.

WE REALLY Come Through for YOU!

TRUCKS
75 FORD ¾ 4 X 4
75 FORD ¾ 4 spd.
74 JIMMY Sierra
74 FORD ¾ auto.
74 CHEV ½ 6 cyl.
74 FORD ¾ club wagon
74 FORD ¾ 4x4
74 SPRINT 4 spd.
74 CHEV. 4 X 4 Suburban
73 FORD ¾ 4 spd.
73 GMC ½ Auto.
73 IHC ½ 4 spd.
72 VW Van
72 DODGE ½ auto.
72 MAZDA pickup and camper
72 FORD Courier
72 MAZDA pickup
69 GMC 1 ton 4 spd Flat deck, duals
68 FORD ½ 3 spd.
65 IHC ½ Auto
59 CHEV 1 ton 6 cyl. 4 spd.

No Reasonable Offer Refused
TRADE Up or Down
HAVE THE TRUCKS CHECKED BY OUR SERVICE DEPT.
While You Watch at Our Expense
2978 Douglas
382-9111
DLD 3790

JEEP CITY
VICTORIA'S NEW 4 WHEEL DRIVE CENTRE

ONE ONLY
75 CJ5
$5498

75 DODGE VAN. LOADED! $5395
75 GMC ¾ TON, LOADED! $6595
74 FORD ½ TON, LOADED! $4495
72 FORD ½ TON. $2995
74 DATSUN PICKUP $3495
74 DATSUN PICKUP $3395
72 MAZDA PICKUP $2395
71 TOYOTA PICKUP $2195
70 INTERNATIONAL PICKUP $1995

Reg Midgley's
JEEP CITY
3342 OAK ST.
Near Town and Country Shopping Centre
386-7571 Dir. Lic. D4530

Truck and Camper
1974 CHEV ¾ TON 350 V-8 4 speed, 23,000 mi. Power disc brakes, positraction, auxiliary gas tank, split rims H.D suspension and front tire mount complete with NEW 1976 OKANAGAN 8 FT. CAMPER (AT 1975 PRICE), 3 way fridge and furnace. A RARE BUY at $7,195.00. Call 384-0213. LOGAN'S R.V. SERVICE CENTRE, 650 Burnside Rd., East (near Douglas) D-4206.

SIERRA CLASSIC, 1975 GMC ¾-ton camper special, 454 V-8, power steering, power disc brakes, turbo hydromatic trans, positraction, auxiliary fuel tank, auxiliary battery, H.D. suspension, H.D. tires, sliding rear window, tinted glass, radio, deluxe interior, 4,800 miles, on warranty. Best offers. 595-8415 after 6 p.m.

'66 CHEV. ¾-TON, 4X4. 478-5195.

154 TRUCKS and BUSES

ENSIGN
Dodge TRUCKS AND RECREATION VEHICLE CENTRE
QUADRA AT CALEDONIA

SPECIAL SALE
8
(1975)
DODGE TRUCKS
MUST BE SOLD
REGARDLESS OF PROFIT

1 ONLY
B200 VAN

1 ONLY
D100 CAB and CHASSIS

3 ONLY
D100 ½-TON PICKUPS

2 ONLY
B200 MAXIVANS with FUN-CRAFT Raised Roofs

1 ONLY
B200 MAXIVAN with FUN-CRAFT Pop-up Roof

2 ONLY
TRIPLE E MOTOR HOMES

2 ONLY
TRIPLE E 8 ft. CAMPERS

QUALITY USED TRUCKS

75 GMC
Van, fully camper equipped including: fridge, furnace, dual batteries and charger, pressurized water system. Fiberglassed raised roof. V-8, automatic, power steering and brakes, radio.

75 DODGE
½ ton pickup, V-8, automatic.

74 FORD
¾ ton pickup, V-8, automatic, power steering, radio.

74 DODGE
Tradesman Van, slant 6, auto., power steering.

74 DODGE
¾ Ton Pick-Up, V-8, 4 - speed, power steering, power brakes.

72 MAZDA
with camper

71 TOYOTA
with camper

SEE THE TRUCK SPECIALISTS AT
ENSIGN
DODGE TRUCK CENTRE
QUADRA at CALEDONIA
386-2411
Ask for Truck Sales
Dealer Licence Number D-3672

1967 FARGO 700 SERIES TILT cab and chassis. 5-speed trans., air brakes, 167" wheelbase, 26,000 G.V.W. $1995. B. Madsen Motors, 2691 Sooke Rd., 478-8011, D.L. 1668

LEAVING B.C. MUST SELL MY 4x4. 68 Dodge Power wagon. Top mechanical condition only 63,000 miles. P.T.O. winch. 3 gas tanks. Asking $3,690. Chris at 658-8837.

1966 GMC ½-TON, LONG BED, fleetside. Automatic with 292 six. Excellent condition. $1150. 478-8480.

USED SCHOOL BUS FOR Campers, portable welders, moving vans, flower delivery, 652-2402.

1958 FORD PANEL, 6 CYLINDER, tested, in good condition, $600. 386-0290.

'68 MERC, 4X4, NEW PAINT, new 12-ply radials, $2,750, 479-7746.

1971 FORD SUPER VAN LOW mileage, good condition. 478-5004.

154 TRUCKS and BUSES

ART'S CAR SALES
310 Bay St. 383-8302

72 Ford ¾-ton, V8, auto $2995
71 Fargo ½-ton, V8 auto $2495
67 Chev ½-ton V8, 3 spd. $1295
63 Dodge ½-ton, canopy camper $ 495

DL 3416

GAS SAVER, '75 GMC 6 CYCLE, 3-sp., radio, tape, 5,000-mile warranty until June '76. $4200 or $4600 with canopy. Mdl. 3935, Munro Motors, 748-8760.

LEN BARKLEY INTERNATIONAL LTD.
New and Used Trucks
517 Herald Street 388-5508

'64 MERCE. 6 CYLINDER STANDARD. New paint, tires, plywood canopy, low mileage. $900. 382-8965.

'70 CHEV ¾ TON. HEAVY DUTY. 4-speed standard, 350 cu. in. Excellent condition. $2300 or best offer. 477-3581 after 4 p.m.

BARGAIN HUNTERS SPECIAL
70 Chev half-ton, 4-speed V-8, reliable but needs minor work. First reasonable offer takes. 246-3888.

1971 CHEV ½-TON, V-8, AUTOMATIC, radio, disc brakes, $2,200 or trade for VW 382-1255.

52 FARGO ½ TON, EXCELLENT running condition, $400, no offers, 383-6196.

1970 FORD ¾-TON, V-8, 4-SPEED, needs valve grinding. Offers, 383-0681.

1966 CHEV ½-TON PICKUP very good condition. $1,000. Phone 479-1216.

1961 PANEL TRUCK, WINDOWS, 9-passenger van. $400. Phone 385-1535 or 479-6711.

'67 CHEV HALF TON, 6 CYLINDER, 4 speed, excellent condition. $1350. 385-5208.

73 GMC 4½-TON 4X4 AUTOMATIC. Phone 478-8882.

67 VW VAN NEW MOTOR, NEW paint, $1995 or best offer, 382-6516.

158 TIRES

PASSENGER AND TRUCK SNOW TIRES AND CHAINS
RADIAL and REGULAR Types IN STOCK NOW!
D & D TIRE
1620 Blanshard
382-7283

ONE NEW, TWO USED 6.50X16, Goodrich truck tires at $40 per lot. 592-9037.

TWO GOOD USED STUDDED Volkswagen snow tires, 700x14, $37.50. 385-7582.

TWO SNOW TIRES, 6.00X13, $12.50 each, 595-7304.

2 KEY-STONE MAGS WITH 2 12" wide tires. $200.00. 478-6894.

TWO 15X10 FORD 8-VOLT MAGS with 1.60 tires. $175. 592-6583.

160 PARTS, ACCESSORIES

OUR SPECIALTY
FOREIGN CAR REPAIRS
All makes including Renault, Citroen, Peugeot, all sports and performance cars. For a free estimate phone
PIERRE PERRERA
(formerly European Car Centre)
at HONDA CAR CENTRE
909 Yates St. Phone 386-6707

OPEN NOW
Come and see Victoria's largest stock of Hi-performance auto accessories and parts.
Mon.-Fri. 9-9, Sat. till 5
D. G. AUTO
3244 Douglas 382-4012

PARKDALE MOTORS
FIAT Parts — Accessories and Service
384-2277
FIAT — SAAB

8,000 LB. WARN WINCHES Complete with controls and Fairlaid, $425. D-2295.

VICTORIA 4-WHEEL DRIVE
597 Hillside at Rock Bay 386-6511

FOUR V-CAST INTAKE AND street headers for 289 or 302 Ford; Two 6.95x14 tires on Ford rims; 3 to 1 ratio 9" gears for Ford. 479-7084.

65 CALIENTE CONVERTIBLE less motor and trans. 289 high performance engine near complete never run. Four speed top loader. Posi rear end 478-5889 evenings.

RADIATOR REPAIRS, FAST TOP quality repairs at Maurice's Auto Body, 427 Bete St., phone 386 3381 Located behind the Burnside Pay and Save Gas Station.

FREE WHEELING HUBS FOR Any make of 4-wheel Drive
VICTORIA 4-WHEEL DRIVE
597 Hillside at Rock Bay 386-6511

WANTED TRANSMISSION Warner T90 or T98, will trade overdrive unit for truck. 652-5792 after 4.

VICTORIA WEST MOTOR WORKS Engine rebuilding specialists 383-2734 or 383-1905.

HARDTOP FOR MG MIDGET, fits models 1967-1975. Phone 592-7664.

AMPEX CASSETTE PLAYER with tapes, $110. Phone 384-2190 or 595-8321.

1968 CHEV STATION WAGON, NO motor or trans., sell parts or whole, $300. 382-1255.

JEEP PARTS, V-6 MOTORS, SIX 230 motors, 6-stud mag wheels, Cutlas hubs. 477-1784.

1959 CHEV TANDEM TRUCK with 8 to 10 yard box for parts 384-9624.

WANTED — 283 WITH 3-SPEED transmission in good shape. 478-2725.

340 3-SPEED AUTOMATIC Rebuilt transmission, shift kit. Tach. Offers. Phone 388-9901.

67 CAMARO PARTS AND ACCESSORIES for sale. Between 4:30 and 7:00. 478-2410.

'69 TORINO REAR END, 16,000 miles, $50, 384-9065.

273 SMALL BLOCK, IN PARTS. Honda 55, in parts. 595-7889.

WANTED — '68 EPIC TRANSMISSION. Call mornings. 478-4829.

SCRAP CARS HAULED., 478-9571.

CASH FOR OLD ENGINES, WILL pick up, 383-2734 or 383-1905.

1966 RAMBLER AMBASSADOR convertible, 384-0817.

CASH FOR OLD ENGINES, WILL pick up, 383-2734 or 383-1905.

'65-'66 DODGE, 2-DOOR HARDTOP parts for sale. 386-2665.

ONE PAIR SNOW TIRES ON MG Wheels, $25. 656-5128.

162 AUTO REPAIRS, SERVICE and TOWING

METRIC SHOP
European car repairs specializing B.M.W., Mercedes, V.W. Call Peter 384-8094.

VICTORIA WEST MOTOR WORKS Engine rebuilding specialists, 383-2734 or 383-1905.

GEORGES AUTOMOTIVE
Mechanical-auto body-paint
386-2665 478-3005

166 CARS and TRUCKS WANTED

CARS WANTED FOR CASH
Trade up or down. We pay off liens.
GEM MOTOR SALES LTD.
480 Esquimalt Road 382-7195

CASH
We will buy your car for cash. G.C.M. Motors Ltd., 780 Goldstream Ave., 478-3242. D-7197.

VICTORIA AUTO BROKERS
1805 Blanshard 386-7707
TOP DOLLAR FOR YOUR CAR

SHELBOURNE AUTO MART LTD.
1640 Cedar Hill Rd. 477-9166
We Buy Cars. Instant cash

162 AUTO REPAIRS, SERVICE and TOWING

$$ WE BUY $$
—CARS
—TRUCKS
—MOTOR HOMES
—MOTORCYCLES
We Trade Down
FAST CASH
DePape Motors Ltd.
760 Johnson 384-8035

VALIANT OR DART 1969-1970 AUTOMATIC slant 6. Must be good condition, 382-7407.

SMALL LATE MODEL TRUCK for cash, prefer automatic, must be reasonable. 478-9180.

WANTED—UP TO $1000 CASH for best car of station wagon offered. 743-2666.

PLIMLEY
1010 Yates Street 382-9121
Good used cars wanted for cash.

168 CAMPERS, TRAILERS and MOTOR HOMES

NEW YEARS' RV CLEAROUT
AT
COASTLINE TRAILER CENTRE
1621 Island H'way

THIS IS IT, the FINAL big Clearout of all our inventory. EVERY UNIT MUST GO. Motorhomes and travel trailers, plus good selection of top used units. Our prices will be low and the quality high.

Check These Units

1975 KUSTOM KOACH 23'5 Retail $7400 CLEAROUT PRICE $6995
1975 PROWLER 20'5 Retail $6178 CLEAROUT PRICE $5500
1975 TRAVELAIRE 23 ft. Retail $7325 CLEAROUT PRICE $6800
1975 RUSTLER 23 ft. Retail $6595 CLEAROUT PRICE $5969

These are only a few of the LOW PRICED RV's. Offers limited to Stock Units only, no trades accepted.

Trillium 13'
1975 CLEAROUT
ALL TRILLIUMS the greatest little Fiberglass Trailers must be sold. Prices start at only
$2743.00

CLEAROUT PRICES GOOD 'TIL JAN. 10, 1976

But All DEALS Written Before
SATURDAY, Jan. 3-76, will include $50.00 worth of ACCESSORIES OF YOUR CHOICE.

COASTLINE TRAILER CENTRE
1621 Island Hwy. 478-0933
(Just Past 6 Mile House)
OPEN Mon. to Sat.
10 a.m. to 5 p.m.
Dealer Lic. No. D-4196

VICTORIA R.V. CENTRE
1080 GOLDSTREAM
478-8377
Up-Island Customers
Call Zenith 2438
DL 26205

CAMPERS, TRAILERS, MOTOR HOMES, CANOPIES.
LARGEST SELECTION ON THE ISLAND TO CHOOSE FROM.

VICTORIA R.V. CENTRE
OPEN 7 DAYS A WEEK
We Service What We Sell

IMPALA CAMPING WORLD
Think Spring '76 With 1975 CLEARANCE PRICES Now!
Propane—Accessories—Service
OPEN 6 DAYS A WEEK
CLOSED MONDAYS
10077 Galaran Rd.
on Pat Bay Hwy. Sidney
D.L. 3918
656-5504

Truck and Camper
1974 CHEV ¾-Ton 350 V-8 4 speed, 23,000 mi., power disc brakes, positraction, auxiliary gas tank, split rims H.D. suspension and front tire mount complete with NEW 1976 OKANAGAN 8 FT. CAMPER (AT 1975 PRICE), 3 way fridge and furnace. A RARE BUY at $7,195.00. Call 384-0213. LOGAN'S R.V. SERVICE CENTRE, 650 Burnside Rd., East (near Douglas) D-4206.

DOGWOOD TRAILER SALES
PARTS—PROPANE
RENTALS
RANDELL TRAILERS AND CAMPERS 478-6841
2630 Deville Road
Dealer Licence D-1789
Highway 1 at Millstream Rd.

'73 VOLKSWAGEN SAFARI, LOW miles, beautiful condition, must be sold, offers, Georgia Pacific BMW, 386-7508.

1972 "OPEN ROAD" 11 FT. camper. Fully equipped. Call 382-0229.

168 CAMPERS, TRAILERS and MOTOR HOMES

S. J. PEDEN LTD.
VANGUARD
Super Savers

Purchase a new 1976 VANGUARD camper NOW for Delivery later and pay the '75 PRICE!

76 8' Vanguard $2265
You Pay '75 PRICE $2085
SAVE $180

76 8'9" Vanguard $2735
You Pay '75 PRICE $2410
SAVE $ 325

76 9'6" Vanguard $2945
Pou pay '75 PRICE $2675
SAVE $ 290

76 21' 5th Wheel Vanguard Trailer $8750
You pay '75 PRICE $7795
SAVE $ 955

Clearance Prices
On all remaining '75 Vanguard Campers, Trailers and Motorhomes and Clean Trade-ins.

Parts and Accessories
If you're building a camper, trailer, or boat, or converting a van or just modifying what you have, be sure to see our large assortment of SINKS, FRIDGES, ICE BOXES, ROOF VENTS, WINDOWS, SPRUCE FRAMING, PANELLING, TOILETS, LIGHT FIXTURES, HEATERS, WATER TANKS, TABLE LEGS, and many more other useful items.

S. J. Peden LTD.
2855 Quesnel St.
D-1040
386-3464

DOMINION MOTORS
Coming Soon
The All New
18 PLUS CHINOOK
Mini-Motorhomes
PARTS, ACCESSORIES! REPAIRS
HOURS OPEN:
MON. to SAT. 8 A.M. to 5 P.M.
We specialize in I.C.B.C. Autoplan
Campers and Trailers
1703 BLANSHARD ST.
(Across from Hudson's Bay parking lot) Victoria, B.C., 385-8012.
Dealer Licence Number D-5536

FENNELL'S
Parts—Propane—Repairs
10 colours of Profiled Aluminum SPORTSMAN and THUNDERBIRD CANOPIES
Mini Motor Home For Rent
TRAILER SUPPLIES
6459 Pat Bay Hwy. 652-2511
OPEN 7 DAYS A WEEK

JEEP CITY
Exclusive BENDIX Motorhome Dealer.
3342 Oak St. 386-7571
Dealer Lic. D-4530

RENT 22-FT. MINI-MOTORHOME Fully self-contained including air conditioning. $200 per Week plus 5c a mile. For further information call BILL CARTER CARS and Rentals, 385-1716.

WANTED 9 OR 10' CAMPER, must have three-way fridge, furnace and toilet, factory built preferable. Not over $2500. Phone 479-3488 after 6.

MOTOR HOME SPECIALS. 19' Fleury, steel frame, solid insulation, $14,950; 25' Itasca, $20,500. Jackson's, 974 Goldstream, D-1014.

UTILITY TRAILER, $130.00. 652-3168.

169 MOBILE HOMES AND PARKS

SEASON'S GREETINGS FROM
Robinhood
SALES AND SERVICE
An extensive list of well-kept mobile homes on display at all times. All financing arranged with your down payment as low as $100 on approved credit.
LISTINGS WANTED
FRANCHISE DEALER FOR BRITANNY—HOMCO—MANCO
2714 SOOKE RD.
Call Today
478-9912
478-9517, 478-9518
D.L. 3091

Happy Valley HOMES LTD.
D.L. 26010
FAMILY AND ADULT SPACES AVAILABLE FOR ALL PURCHASES IN NEW PARK
Compliments of the Season from the Management and Staff
2681 SOOKE RD.
478-8303
MEMBER
WESTERN MOBILE HOME DEALERS' ASSOCIATION
D.L. 26010

169 MOBILE HOMES AND PARKS

TRIANGLE HOMES LTD.
Bendix Home Systems Ltd.
Pyramid
Manco Home Systems Ltd.
2435 Trans. Can. Hwy.
478-1774 D.L. 25171
Mon. - Fri. 9 - 6 p.m.
Evenings by appointment
Sat. 9 - 5. Closed Sundays

BOB'S
MOBILE HOMES LTD.
25 Crease 386-3623
DL 1911

12x68 PARKWOOD as new 2 bedrm., adults only. Unfurnished, washer, dryer, fridge stove, wall to wall, 12' wide aluminum awning, tool shed, metal skirting $20,450

NOMAD 32' Fifth Wheel $9995

NOMAD 35' Park Model $8750

NOMAD 30' Self contained $8795

386-3623 382-5647

GOLDSTREAM MOBILE HOMES LTD.
PARAMOUNT PREMIER
MONARLH AND PARKWOOD
Modern park space available with all purchases
2994 Jackilin
474-1751 478-8391
Dealer Licence No. MCD 26091
OPEN TO 5:30

1975 LAMPLIGHTER 12 X 64, 2-bedroom, situated in beautiful mobile home park on top of Malahat, carpeting throughout, fridge and stove included, pad rental $60.00 per month. Extremely large lot, fenced in back yard with own swimming pool, lots and lots of trees. Must be seen. 386-6191 days, 385-1185 evenings.

PREMIER MODULINE 24X52 3-bedroom, fridge and stove included, 2 bathroom, situated in beautiful mobile park in adult area. Situated with a good view.. Must be seen. 478-1647.

FOR SALE, 12X62. 2 BEDROOM Diplomat, wall-to-wall in living room and master bedroom, electric fireplace, 6x12 covered sundeck, 9x8 aluminum shed. 245-3947.

12X52 BRITTANY 2-BEDROOM mobile home on pad, two blocks Colwood Corner, $17,500, all utilities, weekdays after 2 p.m. 478-3903.

1975 NOR'WESTER MOBILE home 12x64. 3 bedrooms, furnished, washer and dryer. Set up in a Nanaimo Park. Asking $13,500. 753-5153.

MOBILE HOME, 1 YEAR OLD, fireplace. Set up on best park in B.C. Adults only (no pets). Ladysmith 245-4332.

1974 12X64 FT KENTWOOD, 3 bedrooms, appliances, set up in family park 4 miles south of Duncan. Phone 478-0921 after 6.

8X20 ALUMINIUM TRAILER ADdition, factory made, for sale, $1000. 478-6401, 479-4936.

'74 TWO BEDROOM, ILL health forces sale, 478 7173.

175 HOTELS

SPECIAL WINTER RATES, weekly and monthly. The Dominion Hotel, 384-4136.

CHERRY BANK HOTEL winter rates, $35-$50 weekly. 825 Burdette, 385-5380.

181 TOURIST ACCOMMODATION

SUN VALLEY — DELUXE CONdominium for rent. Sleeps four, dishwasher, sauna, pool, $200 per week. 479-1066.

185 CONVALESCENT AND REST HOMES

BEAUTIFUL PRIVATE ROOM on ground floor, wholesome food, friendly home atmosphere. Phone 384-2002.

FAIRFIELD, SMALL GUEST home Jan. 1st. Private and semi-private rooms available. Experienced operator. 383-4424.

PRIVATE ROOM, PLEASANT surroundings, excellent meals and care, ladies. 598-6562.

190 ROOM AND BOARD

AVAILABLE NOW — FEMALE working girl or student. Use of utilities etc. Quadra, McKenzie. 479-2182.

AVAILABLE IN OAK BAY FOR mature non-smoker, professional background preferred. 598-5019.

BEDSITTING ROOM, BREAKfast and laundry, close to bus, suitable for working girl. 479-6756.

HOME COMFORTS FOR YOUNG gentleman. Phone after 5. 598-5301.

193 ROOMS TO RENT

FURNISHED ROOM WITH ADDItional bath and utilities $130 includes heating and electricity 383-3309.

JAMES BAY INN, REASONABLE weekly, and monthly rates, 270 Government, 384-7151.

$60. SHARE COOKING AND bathroom facilities, 2 bedroom cottage. 478-3423.

CLEAN FURNISHED ROOM, JUbilee area, kitchen facilities. Working men. 592-6615.

FURNISHED ROOM AVAILABLE Jan 15; $95 month. 477-3018.

WARM BEDSITTING ROOM, non-smoker and drinker. 595-8635.

197 HOUSEKEEPING TO RENT

LARGE ROOM IN SEMI-COMmunal house near Douglas and MacKenzie, $100 per month plus utilities, non-smoking woman or couple preferred, 479-3134 after 6 p.m.

LIGHT HOUSEKEEPING ROOM, one with Queen-size bed, large room, $125; the other $100, cable TV, washer and dryer, 385-8198.

DELUXE ROOM, KITCHENETTE, bath, cablevision, non-smoking middle-aged, working man. 592-7971.

LARGE HOUSEKEEPING ROOM for rent, Fairfield area, suitable for working person available immediately. 382-4480.

ROOM FOR OLDER MAN, NONsmoker, apply Apart no. 4, 1255 Pandora, between 8:30-11 a.m.

ROCKLAND MANOR, LUXURY furnished private room and kitchenette. 598-4044.

LIGHT HOUSEKEEPING ROOM with small kitchenette, $150. 383-8529.

FURNISHED ROOM, FERNwool-Gladstone area, utilities and cablevision. 383-0603.

LARGE ROOM AND KITCHENette, Lady over 40 need only apply. Phone 382-3253.

AVAILABLE IMMEDIATELY housekeeping room, close to town, $98. Call 384-5830.

SMALL SLEEPING ROOM, NONdrinker only. Phone 382-3253.

199 HOUSEKEEPING ROOMS WANTED

WANTED FOR MAR. 1, ECONOMICAL ACCOMMODATION FOR EXCELLENT OLDER TENANTS TO BE RELOCATED FROM BUILDING DUE TO DEMOLITION. CONTACT P. DUECK OR M. WESTON, 386-7521, BOORMAN INVESTMENT CO. LTD., 1111 GOVERNMENT.

200 APARTMENTS TO RENT UNFURNISHED

VACANCIES
$144—Bach. Central, single girl.
$150—Bach. Single only.
$149—1 Bdrm. Central, nice.
$150—1 Bdrm. Downtown. Couple.
$165—1 Br. Esq. Cple or sgle.
$170—1 Br. Esq. Cple or sgle.
$194—1 Br. Esq. cple or sgle.
$195—2 Bdrm. Fairfield. Child OK.
$248—3 Bdrm. Esq. Loaded.
$260—3 Br. Mature cple or sgle.
$260—2 Bdrm. Central. Child OK.
$216—1 Bdrm. Couple, child OK.
FEE
These are a few of our many vacancies
HOMEHUNTERS
OPEN 7 DAYS A WEEK
9 A.M. to 9 P.M.
1394 Hillside Avenue, 598-5101

WELCOME THE NEW YEAR
In either our 1300 sq. ft. 2 bedroom and den deluxe penthouse, $400, or one bedroom studio with secluded patio, $290. Both units have colored appliances including dishwasher, luxurious wall-to-wall mini-shag, distinctive lighting fixtures extensive cupboard spaces. Central to all major shopping centres. Tennis court, sauna, swirl and swimming pool and other ammenities for gracious living, adult oriented. No pets. References and lease required. For appointment to view call 386-3414. OK Trucking.

Harbour Towers
Available Immediately
1 bedroom from $250
650 sq. ft.
PENTHOUSE
1400 sq. ft.
2 Bedrooms from $500
Phone HARBOUR TOWERS
385-2405

CHATEAU VICTORIA
1-BEDROOM APARTMENTS FROM $214 per month. Adult oriented building. 1-yr. lease required. No pets, please. PLEASE PHONE 382-4221, 740 Burdett Ave.

ESQUIMALT
Beautiful two bedroom condominium available immediately: over 1,100 square feet, wall to wall throughout, unique fireplace in living room, sun drapes in all rooms, fridge, stove, plus washer and dryer, all within the suite. 1 parking space, rec room, work shop, whirlpool and sauna, mature couple only, no pets. References required $475. 388-5471.

NEW CONDOMINIUM OVERLOOKING BEACON HILL PARK
Luxurious, spacious 2 bedrooms, 1½ bathrooms, large balcony, wall-to-wall carpeting, underground parking, games room. Lease available.
Apply Rental Dept.
david burr ltd.
655 Fort St. 384-9336

DELUXE 2-BEDROOM CONDOMINIUM
Spacious 1½ baths, kitchen with nook area plus dining area. Appliances, drapes, wall-to-wall, closed security underground parking. Lease available. $385.00 per month. 477-9394.

NEW ELLERY APARTMENTS
837 ELLERY ST., ESQUIMALT
1-BR SUITES FROM $202
SINGLE PARENT AND CHILD OR TWO ADULTS
G. STRICKER — 385-1431
B. A. REALTY LTD.

BEACH DRIVE
Luxurious 1 bedroom top floor condominium suite with seaview in excellent location. Fully appointed and available immediately at $240 per month. Lease available.
Call David Billingham
388-6424 598-1177
Bayshore Realty Ltd.
1006 Fort St.

2 BEDROOM CONDOMINIUM, large living room, fridge, stove, drapes, etc., with large storage facilities, swirl pool, sauna, close to Beacon Hill park, water view and transportation. Corner of Dallas and Government St. Available immediately, $325.00 per mo. To view phone 383-1211 or 477-4218.

FAIRFIELD
Close to bus, shopping, Beacon park, large new luxury two-bedroom condominium with two full bathrooms and appliances. Building adult orientated. Strictly no pets, available Jan. 1. Rent $325 per month. Phone 479-8169.

SOOKE
2-bedroom apts, with fireplaces and appliances, w-w carpet, and very soundproof plus waterfront location on Sooke basin. Close to shopping and buses. Reasonable rents. Call for viewing 477-2817 eves and weekends or 598-5144.

DOWLER MANOR
2549 DOWLER PLACE
Several 2 bedrooms left for Dec. 15 occupancy from $275-$290 in new building with elevator, large balconies and suites. Close to shopping, transportation and city centre, 384-4882 or 479-8812.

3-BEDROOM TOWNHOUSE IN Simpsons-Sears area. Available now. Fridge, stove, washer and dryer. References must be supplied. $300 per month.
Knowles Realty Ltd. 384 8101
or 656-3779 (res.)

1 BEDROOM, WALL-TO-WALL, colored appliances, cable, free parking, swirl, sauna, central location. Mature adults. $193.00. Available immediately. Also 2 bedroom $243.00. Feb. 1. 382-3616.

BEACON HILL PARK, NEW 2-bedroom, 1½ bathrooms, spacious suite, controlled entrance, underground parking, overlooking park, close to town. Adult oriented. $385. 479-5055.

NEW DELUXE ONE AND TWO Bdr. suites. Lease available. $385 p.m. Regret no children or pets.
P. R. BROWN and SONS LTD.,
762 Fort St.,
385-3435

VACANT BACHELORETTE suite, suitable for quiet working girl, clean modern block, Fort and St. Charles, no pets, 6 months lease, free heat and laundry. 383-4568.

LARGE ONE BEDROOM APARTment in 39 suite block, Lampson St. area, commissioned Military Personnel favored. Available Jan. 1. We regret no children or pets. 383-3224 after 5:30.

AVAILABLE IMMEDIATELY — close to town, 1 BR suite $150. Call 384-5830. Also available Jan. 15 near Jubilee Hospital 1 BR suite, WxW $200. Call 595-5874.

ESQUIMALT AREA
Available Jan. 1, 2 bedrooms, wall to wall carpets, pool and sauna. Adults only. Call the Robinsons, 383-9863.

2-BEDROOM SUITE, GROUND floor, Oak Bay, $234.75, in modern 35-suite apartment, housing retired people, available Feb. 1st. 598-3862.

1 AND 2 BEDROOM SUITES available immediately. No pets. Maplewood Green apartments, resident manager. 383-9757 (9-6).

OCEAN PARK MANOR AVAILable Jan. 1, two bedroom $260 per month, sorry no children or pets, please call M

200 APARTMENTS TO RENT UNFURNISHED

PRESTIGE NEW LUXURIOUS
2-bdrm. condominium. 1250 sq. ft. 3 deluxe kitchen appliances. Pool, swimpool, sauna, spectacular view. Close to Gov't bldgs., and park. Adults. No pets. $600 per month. 658-1039.

LARGE 1 BEDROOM PENTHOUSE, eating area, large kitchen, wall-to-wall carpeting, working couple, no pets or children. $245.00. 384-4376.

ONE-BEDROOM 2680 PRIOR; bachelor 735 Pandora; both include heat, hot water, range and fridge, reasonable rates, middle age preferred. 384-5459.

ROCKLAND AVE. NEAR COOK, 2-bedroom, 1½ baths, available immediately, $325 per month. 382-2374.

ONE BEDROOM SUITE WITH parking, sauna and whirlpool. Beacon Hill Park area. Phone 384-1381.

BACHELOR, $120. AVAILABLE now. Modern building. 385-1164 after 6 p.m.

2-BEDROOM SUITE AVAILABLE Jan. 15. $350 includes heat and light. 383-4563.

2-BEDROOM BASEMENT SUITE, available anytime, $250 per month. 479-5965.

ONE-BEDROOM SUITE, OLDER adult. 382-6551.

201 APARTMENTS TO RENT FURNISHED

Harbour Towers
Furnished Apartments
Outstanding View
Indoor Pool
Hotel Service
Reasonable Rates
Phone HARBOUR TOWERS
385-2405

DAILY WEEKLY MONTHLY
Adjacent to parliament buildings and inner harbor. Fully furnished one-bedroom suites, color TV, linens, dishes, all utilities. Use of saunas, pools, and coin laundry.
ROYAL SCOTT INN
425 QUEBEC ST. 385-3543

MAPLE LEAF INN
120 Gorge Road East phone 388-9901. 1-bedroom and kitchenette, stove, fridge, dishes, etc. Combination tub and shower, direct dial telephone, color cablevision, laundromat, sauna, parking. Utilities included, maid service weekly, clean towels every second day, telephone message service, cigarette, pop and ice. Rent by the month for $235 or $70 per week.

DE LUXE ACCOMMODATION. Furnished bachelor, 1 and 2 bedroom suites available from Sept. 15. Maid service, answering service, indoor heated pool, saunas, coffee shop, dining-room, laundry, colored cable TV. "No pets". Coachman Inn, 229 Gorge Rd. E. Phone 388 6611.

DE LUXE ACCOMMODATION. Furnished bachelor and 1 bedroom suites available from September 15. Colored TV, dining room, laundry, indoor pool, hydro pool, saunas, lounge, maid service, answering service. No pets. Canterbury Inn, 310 Gorge Rd. Phone 382-2151.

CADBORO BAY, EVERY COMFORT awaits you. Attractive 3 room spacious suite, seaview, linen supplied. Close to stores, transportation, quiet surroundings. Suitable married couple. Fairways Lodge, 3895 Hobbs St., Just phone 477-2692.

BRENTWOOD INN
3 acres on waterfront in Brentwood Bay. Complete 2 room units with kitchen facilities. Cable TV. Everything supplied. Marina, Restaurant, Salmon Fishing all year round. Reduced winter rates. 652-2912.

SCOTSMAN MOTEL
490 GORGE RD. E.
Deluxe accommodation, off-season rates, fully-furnished suites, kitchens, colour TV, free telephone service, linen and maid service weekly. 388-7358.

LARGE DELUXE APARTMENT like one bedroom and bachelor suites attractively furnished. Colored TV, telephone, dishwasher laudromat, sauna and swirl pool, maid service, no pets. Penthouse Manor, 2930 Washington. 388-7818.

FULLY FURNISHED SUITE IN centre of town available immediately. Clean and quiet for senior citizens only. $165 per month. Water, heat and cablevision included. Phone 592-1789.

1 BR $250, 2 BR $290
Nicely furnished in modern block, close-in Rockland area. Near shopping, transportation. Suit quiet mature adults. No children or pets. 592-1551 or 385-6962.

SANDOWN MOTEL
Located in Brentwood Shopping Centre, off season rates. Kitchen units as low as $180 for 30 days. Maid service, cablevision. 652-1551.

WEEKLY AND MONTHLY rates, one-bedroom and bachelor units, color TV, phone, kitchen, maid service. The Friendship Inn, phone 386-8335.

TWO ROOM UNITS WITH KITCHEN, $65 per week or $260 per month. 384-0663. The Islander Motel 35 Gorge Rd. East.

FURNISHED BACHELOR AND 1-bedroom suites, utilities included. Weekly and monthly rates. 384-5122.

MODERN DOWNTOWN ACCOMMODATION. Pool and Sauna. Free parking. Reasonable rates. Queen Victoria Inn. 384-2812.

PRIVATE BACHELOR SUITE, 16 miles from downtown on Malahat Drive. Available immediately. No pets. 478-3011.

VIEW ROYAL 3-BEDROOM UPstairs suite, fully furnished, $200, includes all utilities. 385-2005.

CLEAN, NICELY FURNISHED bachelor suite, $155. Men only. 2315 Work St.

WANTED: YOUNG MAN TO share apartment non-smoker, 384-2717.

FURNISHED OLDER STUDIO suite, share bath, $138.00. Available immediately. 598-1276.

202 APARTMENT FURNITURE TO RENT

STANDARD FURNITURE
Three Rooms from
$35 per month
Immediate Delivery
382-5111

MacDONALD'S FURNITURE
Three room group rentals. Call 383-1171, Broad at Pandora.

203 APARTMENTS WANTED

WANTED FOR MAR. 1, ECONOMICAL ACCOMMODATION FOR EXCELLENT OLDER TENANTS TO BE RELOCATED FROM BUILDING DUE TO DEMOLITION. CONTACT P. DUECK OR M. WESTON, 386-7521, BOORMAN INVESTMENT CO. LTD., 1111 GOVERNMENT.

FURNISHED APARTMENT OR small house mid-January approximately two months retired couple, reasonable rent, Victoria area, phone 724-2780 collect.

WORKING MOTHER, ONE child (girl, age 12) needs two-bedroom, unfurnished apartment or duplex, by February 1. 383-5473.

RESPONSIBLE SMALL FAMILY seeking a housse or apartment, will look after grounds and do work if needed in house. 478-0195.

WORKING FEMALE, NON-smoker, looking for one bedroom or large bachelor apartment for Feb. 1st. Maximum $135. 595-2794.

BACHELOR SUITE FOR ELDERly lady, Gorge-Burnside area, Feb. 1. 384-8244.

MALE NEEDS APARTMENT TO share close to town, preferably with female. 477-0596.

QUIET NON-SMOKING STUDENT looking for basement suite for February 1st. Phone 385-2079.

SUITE IN OLDER HOUSE IN James Bay wanted, Pamela, 383-7613.

YOUNG COUPLE EXPECTING baby in May require suite or cottage by Feb. 1, 642-4116.

206 DUPLEXES TO RENT

DUPLEX MAIN FLOOR UNIT, living room with fireplace, 3 bedrooms, bothroom with tub and shower, kitchen with range, oven and frost-free fridge. Utility room with washer and dryer. Some basement storage. On Gorge waterways. 5 min. from city centre. $400 per month. Phone 383-0814 after 5 p.m.

CEDAR HILL SIDE BY SIDE, 2 bedroom, Jan. 1st, $260. Fairfield side by side, 2 bedroom, Feb. 1st., $325. 478-1950.

SIDNEY, REDECORATED, NEW carpet, three-bedroom duplex with utility room and separate workshop, fridge, stove and water. Non-smokers only, no pets, references. $325, vacant. 2047 Melville Drive.

DUPLEX FOR RENT, SIDNEY area, 3 bedrooms, no pets, references required. $395 per month. Phone after 5 p.m. except weekends. 656-2445.

AVAILABLE NOW, DELUXE side by side duplex, 2 bedrooms, full basement carport, $285. Adults, NO pets. Esquimalt. 384-5835.

SUPER DELUXE DUPLEX IN Gordon Head area, 2,000 sq. ft. 3 bedrooms and den, 2 full bathrooms, 2 fireplaces. $450 monthly. 592-2212, 477-9295.

FAMILY WELCOME NEW three-bedroom duplex, Langford area, $325 per month. Jan. 1. 592-6625 or 383-1296.

FOR RENT IMMEDIATELY, small 2-bedroom duplex. References, $300 per month. 478-0651, 384-1362.

TWO-BEDROOM DUPLEX, ONE child welcome. Available Feb. 1st, some carpets and drapes. $325. Phone 388-6727 after 6 p.m.

COSY 1-BEDROOM WALL-TO-wall, garage, Fairfield area, no pets, $250, 383-8375.

NEW THREE BEDROOM DUplex, Glen Lake area, $395, 479-5086.

1-BEDROOM, $170, FEB. 1; NO children or pets. 382-2671.

207 DUPLEXES WANTED TO RENT

QUIET WORKING COUPLE REquire one or two-bedroom duplex for February 1st, $230 maximum, no children, no pets, non-smokers, references, phone 383-4796 after 5:30 p.m.

210 HOUSES TO RENT UNFURNISHED

ARCHITECT DESIGNED
3 B.R. home, incredible views, 6 months. $700 p.m.
2 B.R. Condominium. Apartment. F.P., 3 baths. Yates St. $375 p.m. Available now.
Henderson Realty Ltd.
385-9741

UPLANDS — CLOSE TO WATERFRONT
Modern 5 bedroom home with large, beautiful indoor swimming pool, living room, kitchen, den, 3 bathrooms, double garage. $850 available now 479-1102.

SEMI-FURNISHED 2-3 BEDROOM home, drive-in garage. No objection to children or pets. Large lot, close to schools and shopping centre. Available Feb. 1st. 479-6769, after 5 p.m.

NEARLY NEW 3-BEDROOM home on large lot, all fenced, good view, wall to wall throughout, fridge and stove included. $325 per month. References and deposit. 478-9161.

MODERN TWO BEDROOM BUNgalow, carport. Town and Country area. To middle-aged mature married couple, one child or pet considered. $275. Victoria Press Box 133.

TWO-BEDROOM HOUSE IN OAKlands area, suitable for small family, available Feb. 1st. One dog welcome. Port Alberni, Wed.-Fri., 723-9993 after 5 p.m. 598-1404 Sat., 12-4 p.m. $275 per month.

3 BEDROOM, MAIN FLOOR DUplex, carpeted, fridge and stove, large yard. On Graham St. $398 including heat, electricity and water. 384-7757 and 658-5564.

3 BEDROOM TOWNHOUSE VAcant, 2 baths, wall to wall, 4 appliances, up to 3 children welcome, near schools, golf and bus, $375.00. 383-4568.

MILL BAY AREA, VACANT, 3 bedroom duplex on 4 acres, small barn, fridge, stove, washer and dryer, children and pets welcome. 6 months lease. $350.00. 383-4568.

LARGE 3-4 BEDROOM HOME, close to schools, shopping and downtown. Drapes included. Available immediately. $440 per month. Call 382-3097.

GARNET ST. 2-BEDROOM house for rent immediately. Electric heat. Fridge and stove. Needs some work. $150 monthly. Please call 656-1162.

3- BEDROOM, FULL BASEMENT home within commuting distance of Victoria and Duncan. Convenient for all levels of schools. 477-3242 or 743-5489.

SEMI-FURNISHED CONTEMPORARY 3-bedroom house, beautiful yard, near university, 5-6 month lease beginning February 1, $475 per month. 477-3285.

3-BEDROOM, ONE BATH, laundry area, garage. Centraly located. $375 per month. Available Jan. 5th. 477-4869.

JAMES BAY AREA, NEWLY DEcorated home, 2 bedrooms, living room, family room and garage. $350 per month. 658-8572.

5-BEDROOM FAMILY HOME ON secluded ½-acre near Prospect Lake to lease from Jan. 1st, $450. 652-3962.

CORDOVA BAY AREA, SECLUDed 3 bedroom residence. Available February 1st, 1976. Contact 658-8477 after 6.

NEW 3 BEDROOM, 3 BATHROOM full basement Townhouse with fireplace, double carport. February 1, 1976. $475. 652-1484.

3-BEDROOM EXECUTIVE STYLE home in Metchosin, available now, no animals please. $550 per month. 478-9201.

3 BEDROOM IN SOUTH OAK Bay available for 6 months. 2 baths, fridge, stove, $380 per mo. 385-4972.

2½ BEDROOM, FULL BASEment, fireplace, electric stove, fridge, large lot. $320 per month. 479-1047.

3-4 BEDROOM HOME WITH fireplace, garage, wall to wall, $350 per month. Contact Rick 388-2309, 8-4 p.m.

3 BEDROOM BRAND NEW house, 1½ bathrooms. Available now. $375. Phone 479-9126.

TWO-BEDROOM HOUSE, $280 per month. For more information 595-8029. No pets, adults only.

BRAND NEW 3-BEDROOM, FULL basement, stove, drapes, wall to wall, Gordon Head. $450. 477-5018.

3-4 BEDROOM HOME WITH 2 bathrooms, large living room, kitchen, sundeck. $360. 386-2350.

OLDER 2-BEDROOM HOUSE, K-Mart area, $300 per month. 1626 McKenzie.

ESQUIMALT, 3-BEDROOM, basement, available Feb. 1, no small children, $350. 386-0394.

211 HOUSES TO RENT FURNISHED

FULLY FURNISHED 2-BEDroom, waterfront cottage on West Shawnigan Lake, $275 per month. Phone 388-4660 after 6 p.m.

SHAWNIGAN LAKE WAtertront, comfortable new home. $275. 479-8043, 479-7922.

COMFORTABLE NEW HOME, Mill Bay, responsible couple, references. 743-9412.

212 HOUSES WANTED TO RENT

RESPONSIBLE WORKING COUple (non-smokers, non-drinkers) require reasonably priced 1-bedroom cottage on quiet street for Feb. 1st or sooner — preferably near waterfront, will maintain with care. After 5, phone 384-1997 or 388-9851.

HOUSE NEEDED URGENTLY by responsible man and wife references, 595-7239 anytime.

CABIN OR HABITABLE BARN wanted to rent by medical working couple, early January. Prefer Saanich Country, West Saanich Rd., Interurban Rd. area. W. Elliot, 2570 Blenheim St., Vancouver, B.C.

QUIET, CLEAN RESPONSIBLE, gardening couple, seek home with garden, no children or pets, will caretake, call 652-5610, ask for Mr. or Mrs. Harvey.

2 BEDROOM HOME WITH FIREplace, in Metchosin, Langford, Pedder Bay, Esquimalt Lagoon, January to June or later. Victoria Press Box 87.

HUSBAND WIFE, CHILD, DESperately looking for 2 bedroom house or duplex in Sidney area. 595-5463.

COUPLE NEED SMALL ONE OR two bedroom house, Happy Valley or Sooke Area will pay up to $175. Call 383-5795 evenings.

WANTED, HOME ON ACREAGE by responsible family with 2 boys 12 and 15, 2 cats, 1 dog, good references. Call 479-9210.

RELIABLE COUPLE OWNING two shops in town require quiet secure home. Will lease. Call 382-1924 or 382-4512 or 595-3566.

215 HALLS, WAREHOUSES, STORES and OFFICES TO RENT

OFFICE SPACE
WHITTOME BUILDING
CORNER FORT AND BLANSHARD
—NEW
—UP TO 13,700 SQ. FT.
—AIR CONDITIONED
—ELEVATOR
—INDIVIDUAL HEAT CONTROLS
You are urged to inspect this Prime Office Space, located 2 blocks from the Law Courts, on two of Victoria's Main Arterials. One block from Parkade, available in a few days.
WES HOBSON 388-4271
J. H. WHITTOME & CO. LTD.

Park Pacific
PROFESSIONAL OFFICE SPACE available in new five-storey concrete, fully air conditioned, carpeted building on Quadra Street near McKenzie Avenue with abundant on-site parking. Architect-designed interior layout and decor.
Park Pacific Apartments Ltd.
388-5491

WESTMONT COURT
Hillside and Wark. Air conditioned. You name the square footage.
CADILLAC BLDG.
27 Cadillac Ave. 1000 sq. ft. Vacant $250 per month.
Contact: RICK KINNIS
386-6796 477-9394
WESTMONT REALTY LTD.

SIDNEY
MODERN OFFICE SPACE (WITH ELEVATOR) AVAILABLE IN SIDNEY PROFESSIONAL BUILDING, 9775-4th STREET. FOR INFORMATION CALL 386-2437 or 656-2359.
PACIFIC STRATA REALTY LTD.

DOWNTOWN NANAIMO COMmercial building with parking available immediately, 3300 sq. ft. on ground floor. Suitable for any commercial purpose. Phone J. E. Tarr, 112-753-8256.

COLWOOD AREA, RETAIL space available in the new Hatley Park shopping centre. Opening Dec. 1975. For information, 388-5812.

LOWER LEVEL SUITE, SUITable offices or retail approx. 900 sq. ft., next to Sooter Studios, 768 Yates, $425 per month. Phone 385-2112.

CITY CENTRE, IN HEART OF shopping district. 2,400 sq. ft. Completely remodelled store or office space. 385-2112 or 388-4751.

$600 PER MONTH, NEW BUILDing, complete second floor, 2 washrooms, 1525 sq. ft. totally carpeted. 385-8821.

NEW DOWNTOWN OFFICES
300 to 2,400 sq. ft. Short Terms
Call M. Steele-Mortimer, 388-6691
ROBERTS INVESTMENTS LTD.

OFFICE OR RETAIL SPACE available on Esquimalt Rd. Call 383-2734 or 383-1905.

RETAIL SPACE AVAILABLE IN highly successful shopping centre. Phone 388 5812.

233 MORTGAGE LOANS and INSURANCE

We Specialize In
FINANCING DEVELOPMENT
1st and 2nd MORTGAGE LOANS ON ACREAGE
APT. SITES
Or Most Any Real Estate Holdings
ANYWHERE IN B.C.
CASH VALUATIONS ON EXISTING MORTGAGE OR AGREEMENTS GIVEN WITHOUT OBLIGATION
COURTESY TO FELLOW BROKERS
PHONE MR. LEN THOMAS COLLECT AT 384-7128 (AFTER HOURS 478-1720)
Douglas Hawkes Ltd.
990 Blanshard St.

SECOND MORTGAGES
—Up to $25,000
—13.5%
—Up to 12½ years to repay, 5-year terms.
—Fully life insured at no extra cost.
For the purpose of
—Home renovations, debt consolidation
—or any worthwhile purpose
TORONTO DOMINION BANK
Town and Country Shopping Center
3635 Douglas St.
386-6791

SINCE 1887
Pemberton, Holmes Ltd.
1000 Government St.
1st MORTGAGE FUNDS AVAILABLE 11½%-12½%
384-8124
IMMEDIATE FUNDS
Interim or conventional
Commercial—Residential—Farm
R. GEDDES
PRINCIPAL PROPERTIES LTD.
477-9514

BUYING HOME? NEED MONEY? Mortgage loans for any worthwhile purpose can be arranged if YOU would RATHER! Please call RATHER Realty Ltd. 384-0212

Funds available immediately for 1st and 2nd mortgages. Contact:
david burr ltd.
655 FORT ST. 384-9335

LET WHITTOME'S
Arrange the financing of your home at the most advantageous rate and terms. We have money available for first and second mortgages.
Phone KAJ JACOBSEN
J. H. WHITTOME AND CO. LTD.
1111 BLANSHARD ST.
388-4271

MORTGAGES
We have funds available for 1st and 2nd mortgages with flexible terms. Rates begin at 11¾%.
P. R. BROWN
and Sons Ltd.
762 Fort St. 385-3435

MORTGAGES
LOANS OVER $100,000 USUALLY ARRANGED FOR A ONE-PERCENT FEE.
CALL
JOHN ADDICOTT
OLYMPIC REALTY
385-5741 477-8232

MORTGAGE FUNDS AVAILABLE FOR FIRST MORTGAGES AT 12%, SECOND MORTGAGES AT 15% AND INTERIM FINANCING. FOR DETAILS CONTACT MR. McKENZIE 386-7521, BOORMAN INVESTMENT CO., LTD. 111 GOVERNMENT ST.

$65,000 1ST MORTGAGE REquired on small commercial stores and office building. A-1 covenant at 12 per cent interest, $700 per month, 3-year term. Freddy Starke, 386-6164, Castle Properties Limited.

234 MORTGAGES FOR SALE

SINCE 1887
Pemberton, Holmes Ltd.
1000 Government St.
1st Mortgages available for
INVESTMENT
12%—12¾%
1 Year to 5 Year Term
$3,000 and up
Mortgages from 40% of Value. For good quality mortgage investment please call
VINCENT HOLMES
RICHARD HOLMES
384-8124

FIRST MORTGAGE $36,000, 12¼ per cent, $400 a month. To be secured against an Oak Bay home. This is an excellent investment. MR. ERIC CHARMAN, 385-9765.
Charman Pacific Realty Ltd.

Short term first and seconds. 18%
R. GEDDES
PRINCIPAL PROPERTIES LTD.
477-9514

235 WANTED TO BORROW

13% FIRST MORTGAGE
Shares of $10,000 or more available in $450,000 1st mortgage. Payable interest only, monthly at the rate of 1.0833% per month, 2-year term. For further information please call L. Thomas at Douglas Hawkes Ltd., 990 Blanshard, 384-7128 (res. 478-1720).

$25,000 AT 13%, HOME—OAK Bay, private, first mortgage. 598-1611.

240 BUSINESS OPPORTUNITIES

MOTEL FOR SALE
GORGE ROAD
24 UNITS PLUS MANAGER'S SUITE
GOOD RETURN
CALL
JOHN ADDICOTT
OLYMPIC REALTY
385-5741 477-8232

GOOD RETURNS
Pay yourself a salary and get a good return on your investment too? Yes, you can. Ideal for the couple wanting to be their own boss in this 40-seat restaurant. Easy hours — almost new building — good traffic location and lots of business just waiting for you. Convince yourself — phone me for further details and address: ML 14539.
GLADYS THOMAS
595-5171 386-0502
Canada Trust

SUBSTANTIAL INCOME FOR 76? Buy a proven profitable — all going concerns. Make yourselves a real income this year. Ideal family operation. Priced from $57,500. to $67,500. Some terms can be arranged.
Smith, Dobson Estates Ltd.
384-1424 Res. 658-8837

PICTURE CRAFTS
Lucrative Picture Framing and Crafts business. Prime downtown location. Excellent return plus tremendous potential. Ideal business for married couple. For full financial details call:
TED WALFORD
Residence Office
598-1420 477-1841
BLOCK BROS. REALTY LTD.

COIN-OP DRY CLEAN LAUNDRY
A great husband-wife opportunity with business very much on the increase. Located close to the University and priced at $16,900. For information to view call: BOB KOHLRUSS bus: 386-6231 or res: 598-7689. Island Pacific Realty.

SERVICE STATION
Privately-owned concrete block service station in residential area service area holds 6 cars. Two hoists, pit, two pumps, all tools additional rental income. $96,000.
Lorne Peasland 598-5144
T. L. MANN and ASSOCIATES LTD.

GROCERY STORE WITH FURNISHED SUITE
Large lot and space for expansion in good location. Quick possession. MRS. MCKEAGE 479-5868 or 388-6231. Island Pacific Realty.

RESTAURANT
Prime specialty restaurant in choice downtown location. $82,000.
R. BUTLER, 479-7994
M. LUND, 652-2736
PRINCIPAL PROPERTIES LTD.
477-9514

FRANCHISE CHAIN OF SMOKE shop-news stands has two openings soon in Haney-Maple Ridge area and Victoria. All stock guaranteed, bankers hours. Requires minimum $22,500. 604-245-4334.

2 ACRES ZONED MOTEL OR auto sales, $240,000. Gives good revenue 'til your project is ready. Happy New Year. Allan Kleinman Town and Country Realty Ltd., 382-7276.

HIGH PRESSURE MOBILE washing unit complete — truck, er, generator and hose, $8700 OBO OBO. Phone 112-596-9633.

FIRST CLASS NEWSSTAND — tobacco shop for sale, $15,000, 382-1924.

GOOD PHOTO STUDIO BUSIness with color dark room, excellent location in Victoria. Must sell fast. $6000. 478-2624, 477-9884.

PROFITABLE VARIETY STORE in shopping centre. Easy operation. $15,000 plus stock at cost. Phone after 6, 598-5861.

FOR LEASE: LARGE PAVED lot, Douglas St., partial or full lease. Call 479-7480.

244 REVENUE PROPERTY

MELTON
REAL ESTATE (B.C.) LTD.
912 Douglas Street
1610 Island H'way

DUPLEX VALUE PLUS
$66,500
Excellent buy at this price. Sooke area, new, so eligible for capital cost allowance. Both units 1,000 sq. ft., fully carpeted. 2 bedrooms, large kitchen, utility room and bright living room. Large lot, 100x172 with ample parking.
RONA HIGGS
642-3835 478-9581

TWO APARTMENTS FOR SALE
$190,000 — BORN 1950
ELEVEN SUITES
VENDOR CARRYING LARGE MORTGAGE AT ONLY ELEVEN PER CENT.
$165,000 — BORN 1967
FOURTEEN SUITES
WITH ONE SELF-CONTAINED, A SURE MONEY-MAKER.
MAKE OFFERS ON THESE BEAUTIES. PROSPECTS FOR APARTMENTS HAVE NEVER BEEN GREATER.
CALL
JOHN ADDICOTT
385-5741 477-8232
OLYMPIC REALTY

De Luxe Duplex
3 BDRMS EACH
Fireplaces
The feature of this spotless 7 yr. old offset duplex is the three bedrooms on the main level plus full basements for each side. Thru hall floor plan with 19x13.6 living rooms, family kitchens (one side built-in nook). The owners unit has a beautifully finished basement including 3 pce. bath. Carport plus dr-in. garage, extra parking, garden shed, nicely landscaped lot. Very well priced at $109,000 at 7% no term mortgage that may be assumed. For an appointment to view please call Grant MacFarlane at 386-3585, anytime, res. 479-6528. Victoria Realty Ltd.

DELUXE DUPLEX
Quality and appeal hit you in the eye in this well-constructed building. 3 bedrms one side and 2 on the other. Each has 3 baths, balconies and sundecks; full bsmts. with potential in-law suites (one finished). Kitchens have custom-built cabinets, some appliances included. W-W carpet throughout. Located in an excellent rental district; you would be proud to be the owner. Listed at $120,000. MLS. Call me anytime.
Marion Hamilton
385-7761 24 hrs.
D. F. HANLEY AGENCIES LTD.

LIGHT INDUSTRY
LIGHT INDUSTRIAL
$37,000 DOWN
Prime 7200 sq. ft. lot in good traffic area. 2400 sq. ft. bldg. 3 service bays with hoists. Owner anxious, will consider offers. Asking $130,000. Excellent financing available. MLS 14290. Call me now.
KEN MANN 598-5144
T. L. MANN AND ASSOCIATES LTD.

9 SUITE APARTMENT
in PRIME location
Well Constructed Building
in GOOD CONDITION . . .
ALL suites self-contained and include appliances.
Asking price ONLY $155,000.
For further details phone:
JACK GREENWOOD
386-2911 anytime
Homefinders, Wall and Redekop

QUALITY 60 SUITES
Located next to modern shopping complex, only 2 years old, grossing over $140,000 annually. First MTG at 9¼% with no term. Shows true 10% return on cash invested. First time offered and realistically priced at $1,080,000. Interested parties call:
F. G. CARVER
595-8664 or 385-7324
F. G. CARVER AND CO.
739 FORT ST.

ESQUIMALT DUPLEX
A truly excellent investment with POTENTIAL yield of $515 or more per month. Lower one bedroom suite now renting at $215. Owners lovely 2-bedroom home easily could bring $300 per month. Firm at $59,500. MLS 14887. LEIGHTON NOBLE, 386-2955 or res. 658-8968. Mayfair Realty.

DUPLEXPERTS
EXCELLENT REVENUE
$10,000 annual net. 110x110 commercially zoned property. Try your offer on $86,900. MLS.
SOOKE—MODERN UP AND DOWN DUPLEX
Could rent for $600 per mos. 1 acre of property. A steal at $53,950.
For more details call GLENN NICHOLLS or GERRY FINNIGAN, 388-6231 or 598-7689 or 383-4739.

CITY DUPLEX
Situated close to town. Up and down units. Has just been renovated. New carpet throughout. In very good condition. Lovely spacious rooms. Rewired. Good revenue. Easy terms available. $63,900. GEORGE WALL 386-2955 or 477-0548 or GEORGE PARSONS 386-2955 or 598-3847. Mayfair Realty.

5 SUITES — $89,500
Curb inflation by investing in good revenue property. Located on Esquimalt Road, each suite is self-contained with separate hot water tanks, oil furnaces and electric meters. One 2-bedroom suite, four 1 bedroom suites. Never a vacancy in this good location. For further information call CHES HAYS, 384-8001 or Res. 658-5663. The Royal Trust Co.

DUPLEXPERTS
BEAUTIFUL BRENTWOOD: Half duplex, brand new and nearly ready to move. 1052 sq. ft., 3 bedrooms, heatilator fireplace and your choice of carpets. Sacrifice at $48,950. MLS. Call GLENN NICHOLLS or GERRY FINNIGAN 387-6231 or 598-7689 or 383-4739 Island Pacific Realty.

LIVE RENT FREE
Jubilee revenue property has a $655 rental income plus a 2-bedroom suite for the owner. With only $10,000 down the owners could live RENT FREE. Call now to:
DOUG POSKITT
595-5171 656-4236
Canada Trust

TRIPLEX
Just a few steps from Jubilee Hospital. Professionally finished suites, new condition, never a vacancy. Ideal for owner occupant. Rents $630 per month. DAR GARSIDE 384-8001 The Royal Trust Co.

244 REVENUE PROPERTY

DEVELOPER WILL BUY APARTment zoned houses or revenue properties suitable for further development.
TED BOWDEN REALTY. 383-3584

245 REVENUE PROPERTIES WANTED

APARTMENT LISTINGS WANTED
MANY BUYERS
CASH OR TRADES
REFINANCING ARRANGED
call
JOHN ADDICOTT
OLYMPIC REALTY
385-5741 477-8232

DUPLEXPERTS
We have sold a very considerable number of duplexes and revenue properties priced from $35,000 to $150,000. Consequently we know the market and have a long list of buyers. If you are thinking of selling call us for an experienced market evaluation.
Glenn Nicholls
Gerry Finnigan
388-6231 or 598-7689 or 383-4739.
ISLAND PACIFIC REALTY

247 COMMERCIAL OR INDUSTRIAL PROPERTIES

NEW WAREHOUSE SPACE FOR LEASE
MAYFAIR AREA — 2 blocks from Douglas and Finlayson, 6,000 sq ft. warehouse space plus 400 sq. ft. finished office. A deluxe building ideal for distribution and showroom facilities. Available immediately.
TYEE ROAD — 6,000 sq. ft., can be split. Excellent retail location for any wholesaler or distributor.
NEW OFFICE SPACE
HILLSIDE — Two 2,300 sq. ft. stores, excellent exposure with heavy traffic flow. Ideal furniture outlet. $6.50 per sq. ft.
DUNCAN — Fully air-conditioned office and retail space. Deluxe space at most reasonable rates. Will adapt to suit.
For further leasing information contact:
384-8124 JACK COLWELL 595-1865
PEMBERTON HOLMES LTD.
1000 Government St.

Newly Listed
Commercial CORNER
2000 sq. ft. Store-Residence combo. Attractive building on busy Shelbourne St. Now occupied as watch repair and jewellery. Easy conversion to doctor's office. Listed exclusively with Gordon Champion 388-4477 (Off), 477-9989 CHAMPION REALTY LTD. 813 Fort St.

FOR SALE
BRAND NEW WAREHOUSE
Central location. Vacant. 6000 sq. ft. warehouse space, 600 sq. ft. finished office. Deluxe facilities ONLY $185,000.
VICTORIA RETAIL — WAREHOUSE COMPLEX
24,000 sq. ft., 3 quality tenants. Secure rentals. Easy financing. ONLY $400,000.
For further information contact:
384-8124 JACK COLWELL 595-1865
PEMBERTON HOLMES LTD.
1000 Government St.

LANGFORD
14,234 sq. foot of commercial zoned property situated on Goldstream Aven., close to large shopping area. Cement block building with 3,500 sq. ft. of floor area plus large parking area for customers service.
384-8001 BERT COLES 592-3311
The Royal Trust Co.

CLOSE TO SIDNEY
¾ acres commercially zoned land, flat, no rock, sea views, PLUS modern one step entry bungalow with full basement. Asking $65,000. DAR GARSIDE 384-8001 The Royal Trust Co.

250 HOUSES FOR SALE

WHITTOME'S
1111 Blanshard 388-4271

SEAVIEW $62,500
Charming older home over 1600 sq. ft., 2 bdrms., room for another. Living, dining rm. and foyer in rich wood panelling done by a craftsman. Modern kitchen with morning sundeck off, afternoon deck off foyer, 2 F.P.s, part bsmt., workshop. It's quaint as yesterday, modern as tomorrow. You must see inside to appreciate the many quality features. SHIRLEY WILDE, 478-2459, RUTH LUKAITIS, 477-5306 OR 388-4271 ANYTIME.

BEST BUY IN
Cobble Hill — $56,000. Attractive spacious 4-bedrooms plus suite, 2½ baths, dble garage, living room, FP, dining family room off ultra modern kitchen. Large lot. MLS 14617. RUTH LUKAITIS 477-5306 or SHIRLEY WILDE, 478-2459 or 388-4271.

A LOVE OF A HOUSE
NEW ON THE MARKET and only $58,500, it is located in Fairfield near bus line, shopping centre, good schools and parks. The lot is large, level and fenced and has an excellent greenhouse. The home is immaculate, tastefully decorated and a pleasure to show. The main floor carpeted throughout has 2 good sized BR, a cosy living room with fireplace, charming kitchen with adjacent panelled dining room. Downstairs, a panelled and carpeted den and a large irregular room panelled in light color suitable for bedroom or hobby room. Comfortable electric heating throughout. Be first to view with RUTH LACROIX 386-1806 or ELEANOR SANDERSON 384-9610 388-4271.

WOULD YOU LIKE
1—The seclusion of a large delightful property at 10 Mile Point?
2—Something different in a one-level home?
3—3 BR., sunken living rm. with raised hearth fireplace, separate dining rm., kitchen with eating area.
4—Plus a terrific family room or entertainment centre — It's huge.
5—Possession to be arranged to fill your needs.
6—Plus (all the delights of the home and property) THE PRICE IS RIGHT, AT ONLY $79,900.
7—To see the charm and value in this unique property.
MLS 14548. MAKE YOUR APPT. NOW WITH ELEANOR SANDERSON 384-9610, RUTH LACROIX 386-1806 or 388-4271.

J. H. WHITTOME AND CO. LTD.

4 BEDROOMS
A custom built home close to Colwood Golf Course, only 2 yrs. old. God quality W-W thru-out, a finished Rec Rm. plus a Games Room. Two Fireplaces, covered Sun-Deck and Built-in Lawn-Sprinkler. At today's building costs this is a good buy at $79,500. MLS. To view call B. SIMONS 386-6762 or 652-1731.

Central Saanich
½ Acre Lot
An unusual Split Level Home in a desirable location. Over 1900 sq. Ft. of finished area. Two Sundecks, 3 Bathrooms and 4 Bedrooms. All new W-W carpet including the Rec. Rm. 26x15. Near MLS at $74,500. Call now. B. SIMONS 386-6762, 652-1731.
PENTHOUSE REALTY LTD.

LANGFORD AREA, 2729 STRATHmore. Attractive 3-bedroom split level home, fireplace, wall to wall carpeting, 2 sundecks, large lot, asking $32,000. 478-7508 or 385-6078.

250 HOUSES FOR SALE

Island Homes Ltd.
5504 DOUGLAS
386-7545

THE MANAGEMENT AND STAFF
Want to take this opportunity to wish all friends and clients a
HAPPY NEW YEAR
John Barton
Cam Baxter
Ron Crow
Vic Drew
Lloyd Ellis
Roy Eldridge
Don Layman
Howard Mitchell
Charles McCrory
Bill Palfrey
Linda Prior
Bud Pullen
Pat Snow

OPEN HOUSE
SAT., 1:30 - 4:30
MARIN PARK DRIVE
BRENTWOOD
West Saanich Rd. to Marchant to Carmel to Marin Park Drive.

8 NEW HOMES
All with 3 bedrooms and en-suite plumbing and 3rd bath roughed in in the basement. The main floors range from 1200 to 1383 sq. ft. All homes have sundecks and carports and are different in design and appearance. All homes are quality built by Hugo Hucker Construction. They are priced from $57,300 to $59,800. This is a choice quiet area with all underground services. Be sure to come and see them. Choice of carpets is still available. Exclusively listed with RON CROW 592-4989.

LANSDOWNE SLOPE
A low spacious bungalow with 2 bedrooms and den with fireplace (or 3 bedrooms). Extra large living room, with a very attractive fireplace. Quality wall to wall over hardwood. Spacious dining room and a well planned kitchen. From these 3 rooms you look over the backyard and have a fantastic view of the mountains, ocean and city. Large finished rumpus room, bedroom and 3-pce. bath in the high basement. Separate garage with extra parking. This home is exceptionally well built and is immaculate condition. Realistically priced at $99,500 (I have the key). RON CROW 592-4989.

MAYFAIR REALTY
3147 Douglas St. 386-2955
Woodward's Mayfair Centre

OPEN HOUSES
4008 GORDON HEAD
4012 GORDON HEAD
SAT. 1:30-4:00
An ideal location, close to schools, Racquet Club, etc. Custom supervised construction and design. Lovely 3-bedroom homes with many de luxe features. Quality carpets, ensuite plumbing and large lower area with lots of room for expansion. Priced at $63,900 and $69,900. Trades accepted. LEIGHTON NOBLE, 386-2955 or res. 658-8968.

OPEN HOUSES
SAT. 1:30-4:00
1777 SENWOOD
(Off Larchwood)
Six new homes in various stages of completion. All three-bedroom, 1½-bath homes with easy development basements. $63,900 to $65,900 with trades accepted. GEORGE WALL, 386-2955 or res. 477-0548.

OPEN HOUSE
SAT. 1:30-4:30
9646-6th ST.
SIDNEY
This four-bedroom character home with its lovely living room, dining room and den offers old world charm with leaded windows, beamed ce

250 HOUSES FOR SALE

Realtor

Canada Trust

No. 9-1537 Hillside Ave. 595-5171

USE OUR NEW BRIDGE FINANCING PLAN TO BUY THESE HOMES NOW
Finding the down payment for that new home before you sell your old one can be a headache. We have the cure. It's called Bridge Financing. If you buy your home through us, we'll grant you an interest-free loan up to $50,000 for 3 months, depending on the equity in your present home. Ask for details.

OPEN HOUSE
FRI. 1-5
SAT. 1-5
3691 Wascana
UPLANDS—
NO WAY
but close to Town and Country shopping, buses and schools. Good looking rancher built for convenience — no steps — good storage and car port parking at your kitchen door. Lovely sandstone fireplace in the carpeted L-shaped living and dining area. Nice compact kitchen, utility and wide through hall. Den or T.V. room could be third bedroom and sliding glass doors to huge enclosed patio complete this over 1100 sq. ft. home. Owner has purchased so make an offer on $52,900. For prior viewing call anytime:
595-5171 GLADYS THOMAS 386-0502

OAK BAY
COMPACT
BUNGALOW
$65,000
Tired of too much house to clean? Too many steps? Heavy expenses? Then visit this three-bedroom (1,158 sq. ft.) "COMPACT" and check its CLEAN, COOL, COLLECTION of CONVENIENCES, COMFORTS and COMMODITIES including:
—Superb location — handy to shopping, schools, bus and beach
—Separate dining room
—New kitchen
—New bathroom
—Hot water heating
—New wall-to-wall carpeting throughout
For further details (MLS No. 14903), please call:
JIM BOTTOMLEY,
F.R.I.
595-5171 598-6333

Waterfront
130 Feet and .3 Ac. on Brentwood Bay with private cement moorage. Well appointed 1967 sq. ft. home with excellent 16x26 living room with magnificent waterview. Modern 13x13 kitchen with separate eating area and adjacent laundry room. 2 Bedrooms plus bed-sitting rm with study up. Offers invited on an asking price of $139,000.
THE ZIEGLERS
595-5171 592-1768

OAK BAY
2 bdrm basement bungalow. 1466 sq. ft. Excellent condition. $51,000.
THE ZIEGLERS
595-5171 592-1768

.66 AC.
SEAVIEW
Beautifully situated in Cadboro Bay this superbly constructed home has a lavishly appointed interior throughout. 3600 sq. ft. presently in use as 3 suites but readily reconvertible to single family use. The greater floor of 1600 sq. ft. comprises one suite with 1½ baths, master bedroom 22x12 with dressing room, living room 23x13 carpeted in finest Acrilan Plush and wall to wall windows on the sea-side, separate 10x14 dining room and 10x12 den or 2nd bedroom. 2nd floor of 2000 sq. ft. has lounge areas, 3 bedrooms and 2 modern 3 pce. baths. M.L. No. 14032. $119,000.
THE ZIEGLERS
595-5171 592-1768

GORDON HD.
CONTEMPORARY
Newly completed in the attractive Lexington Subdivision this home is a fresh approach to interior design. Ground level 8x6 foyer, sunken family rm off kitchen with adjacent den and 2 pce. bathroom. Beautiful floor to ceiling old brick fireplace in 21x13 living room with old fashioned bay window. Separate 3 bedroom sleeping wing with 4 pce. vanity bath plus 1 pce. vanity dressing room. High 21x21 basement area suitable for further development. Low maintenance white exterior siding highlighted by old brick pillars and trim, shake roof. $79,900.
THE ZIEGLERS
595-5171 592-1768

11 NEW HOMES
I have many new homes in the Gordon Head, Saanich Peninsula area in the $65-$75,000 range. All types and styles. Please call:
595-5171 DOUG POSKITT 656-4236

CENTRAL SAANICH
SPLIT LEVEL — 3 bedroom 3 level split, in quiet rural area. Finished rec room for the active family. Master bedroom is ensuite and has private balcony. Many extras. A MUST SEE. Well priced at $61,900. M.L. No. 14886.

BUNGALOW—3 bedroom full basement, large lot. An excellent buy in Brentwood at only $60,900. Call quickly on these two well priced homes.
595-5171 DOUG POSKITT 656-4236

MILL BAY
ACREAGE
$43,900
One year old, 2-bedroom — den could be 3rd—really nice ranch style home — electric heat, W-W, fireplace, dining room, deck. House is situated on one side of this secluded well treed, level acre. Duplex zoned. To view this exclusive listing please phone:
JEAN McMICHAEL
595-5171 477-9113

NEW MODERN MULTI-LEVEL SPLIT
6 levels of luxurious living.
3 bedrooms with dressing room.
3 bathrooms.
Secluded deck off entertainment sized living room.
2 magnificent rock fireplaces.
43' family room.
Large, bright kitchen, built-in dishwasher, vacuum, intercom and stereo.
Observatory adjoins patio on roof with panoramic views of ocean, City and Mountains. $138,000.
JEAN McMICHAEL
595-5171 477-9113

3518 CALUMET
$42,500
Small home but big in value. 2-bedroom bungalow with fully fenced back yard, full basement and detached garage. Lot size is 50x120 and 1975 taxes were only $167.42 net. Why live in an apartment when you can own your own home where children and pets are welcome. Low down payment and excellent financing available. Drive by and phone to view:
TOM McCLUSKY
595-5171 386-7320

250 HOUSES FOR SALE

Realtor

Canada Trust

No. 9-1537 Hillside Ave. 595-5171

ALMOST TWO HOMES IN ONE
Drive by 1823 Forest. This 3-year-old, 3-bedroom home has an almost completed basement, 2½ bathrooms and a fenced back yard. Viewing is by appointment only but well worth the time to look at. Priced to sell quickly at $62,500 with good financing available.
595-5171 TOM McCLUSKEY 386-7320

VIC WEST—
YOU BET
740 Connaught
This 15-year-old home is built on a quiet street with very little traffic. Is close to schools and shopping and offers 2 big bedrooms upstairs and 3 more in the basement. Large kitchen and bathroom and to start the New Year off open to reasonable offers on $54,000.
505-5171 TOM McCLUSKEY 386-7320

BE SMART IN '76
You can save $33.00 a month on interest alone, with this big 3-bedroom beauty at 7115 Wallace Drive. Let me show you how. Asking $60,900.
JOHNNY HAYDN
595-5171 388-6275, Pager 2471

OAK BAY CHARMER
Located on a quiet street not far from the new rec centre, this attractive home has approx. 1,425 sq. ft. of living area featuring 3 bedrooms, living room with fireplace, large family room plus a spacious family kitchen. Professionally redecorated with new wall-to-wall throughout. Large lot with attached garage. Priced at only $53,900. To view this gem please call:
595-5171 ERIC SPURLING 592-0026

$38,900
Delightful 2-bdrm bungalow attractively decorated with new wall-to-wall in both bedrooms and living room. Stove and fridge and all drapes included. Lovely lot with fruit trees and a separate wired garage. PLUS to a good covenant the vendor may carry a small 2nd mortgage making it possible to purchase this home with as little as $2,500 down. For more details please contact:
595-5171 ERIC SPURLING 592-0026

BRAND NEW
$62,500
Located in a choice area of Central Saanich on a choice area of Central Saanich on a quiet cul-de-sac. Three bedrooms, master bedroom with balcony and en suite. Rock fireplace in richly carpeted living room. Plenty of room in basement to do your own thing. To view this new home please call:
595-5171 ERIC SPURLING 592-0026

COUNTRY VIEWS
Magnificent can be the only way to describe this beautifully finished home. The 2400 sq. ft. of living space features an attractive living room with fireplace, teak cabinets in the modern kitchen, 2½ bathrooms, 4 bedrooms, rec room with fireplace and bar, plus a billiard room. All this on just under ½ acre and overlooking acres and acres of fertile farmland. Priced at $78,000. To view this attractive home please call:
595-5171 ERIC SPURLING 592-0026

4088 Shelbourne
477-9514

FAIRFIELD ELEGANCE
Don't bother with this if you don't enjoy the best in life. This quality, 2 bedroom, full bsmt. home features the finest, professionally done appointments available. Near the sea on a choice lot. Asking $64,000 but anxious for a sale.
R. BUTLER 479-7994 or
M. LUND, 652-2736

HOME AND REVENUE
Need 3 bedrooms and a $250 mo. income? Enjoy a beautiful home with an excellent 2-bedroom suite down. Bay-Fernwood area. $10,000 down will do it on $59,000 price.
R. BUTLER 479-7994 or
M. LUND 652-2736

SAANICH PENIN. RANCHETTE
5 lovely acres of cedar groves and fir is the setting for your next, private home. Beautiful sunken living room, 4 bedrooms, hot water heat and much more. Only 7 years young, 9 mi. circle.
R. BUTLER 479-7994 or
M. LUND 652-2736

Whyte & Gower
Oak Bay Properties Ltd.
2227 Oak Bay Ave.
592-2407

LARGE 3 BDRMS
$47,900
OPEN HOUSE
SAT. 1-4
923 KINGS ROAD
(Between Quadra and Blanshard)
Let's have an offer on this charming, well maintained home with full basement. New wiring and furnace, stained glass windows. Very centrally located — quiet area across from school and shopping. Make sure you see this one. May be purchased with a downpayment of $2,500. For prior viewing call HUGH YEREX 479-8169 or 592-2407 anytime.

OAK BAY BORDER
Spotless, 3-bedroom family home with full basement and drive-in garage. Well located on a large fenced lot just minutes from the hospital and new Oak Bay Recreation Centre. Large 10% assumable mortgage makes this house a great buy at $52,500. Early possession can be arranged. Call BRUCE WILKIN 598-8366 or 592-2407.

OAK BAY
Beautiful clean bungalow in most desirable area (Uplands slope). Front room with fireplace, dining room, kitchen, one bedroom plus den or two bedroom on main floor. Two small custom built bedrooms up by enclosed stairs. Full basement, drive-in garage. All sunshine bright and waiting for new proud owners. Dont hesitate—this is prime Oak Bay. $59,900.
DOUG SHORTT
386-2111 598-3684
MONTREAL TRUST CO.

3 BEDROOM HOME, 2 BATHS, artially developed basement, fireplace, separate dining room, large modern kitchen with eating area, large private yard. Fixtures included. Immaculate wall-to-wall with matching drapes over oak floors. 1879 Haultain. 9 a.m./5 p.m.

TOWNLEY ST. — 3 BEDROOM full basement, livingroom and dining room, 4 pc. bath, drive-in garage, excellent location, $58,900. 592-4951.

250 HOUSES FOR SALE

DANE DEVELOPMENTS

GORDON HEAD
BRAND NEW
BY BUILDER
Just on the market, this 2 Bedroom, full basement home is located on a 50'x120' treed lot, close to schools and bus route. Exceptional value at $56,900. For further information please call:
G. N. Bergstrom at 592-2449
or 477-2963

CADBORO BAY
$99,500
2500 sq. ft. of finest living area, featuring 4 large Bedrooms, unique twin bathrooms with adjoining tub. Spacious master Bedroom with large walk-in closet. Large 2-Storey foyer entry. All this, plus park and beach at your doorstep! For further information please call:
G. N. BERGSTROM at
592-2449 or 477-2963

BROWN BROS. on LANSHARD
"People Helping People"

OPEN HOUSE
Sat., Jan. 3rd
2:00 to 4:30
Brentwood
1101 Stelly's X Rd.
Move In Now
Sparkling new 1200 sq. ft. 3-bedroom home. Wall to wall throughout. Cathedral entrance to attractive living room with R.H. fireplace. Dining room, sundeck off family-size kitchen with breakfast area. 4-pce. bath plus 2-pce. ensuite. Full high basement — ideal for development, plumbed for third bathroom. 70'x158' lot, high location. Partial Bay views, today's best buy at $59,900. Call:
CEC PEARCE 385-8771
(Anytime)

TILLICUM-CAREY ROAD
Spacious, 2-bedroom bungalow. Knotty pine cupboards in the family-size kitchen, large living room and dining room in line. Full basement with a partially finished 13'x26' rec. room with fireplace, plus more space to add extra bedrooms. Stucco exterior and carport. Asking $49,000.
DOUG LAWSON 595-2486
or 385-8771 (anytime)

P.R.B
P. R. BROWN
AND SONS LTD.

CONVENIENT SECLUSION PORTAGE WATERFRONT
Modern home of good sized rooms, situated in a quality area close to all amenities. Comprising a 38' living room with large view windows and a fireplace, and adjoining dining area. A spacious well-designed kitchen includes built-in double oven and counter-top range and garburator. Two large bedrooms with baths on the main floor. A complete in-law suite on the floor above with a private entrance. For the horticulturalist there is a conservatory and well landscaped grounds. Easy access garage and carport and extra parking. Large basement lends itself to recreational development at waterfront. Priced at $129,000. Owner would like quick sale. It may be possible to assume the existing financing.
STAN WINTERBOTTOM.
385-3435 Res: 598-2253

P. R. BROWN AND SONS LTD.

MUST SELL!
FOUR-BEDROOM DE LUXE home. Large living room, spacious dining room, with very large kitchen and family room or breakfast nook, large rec room with utility area and laundry room. Three, yes three, bathrooms, two up and one down. Two fireplaces and wall-to-wall carpet throughout. Double garage, large sundeck with barbecue and secluded backyard. All of this in a true rural atmosphere. Call over Christmas and let me show you a truly exceptional present. All offers reasonably considered on asking price of $81,500. MLS. ROBERT L. PEDEN
† 386-2437
PACIFIC STRATA REALTY LTD.
386-2437

C.N. Montague Co. Ltd. 384-9318
1028 BLANSHARD ST

THE MANAGEMENT AND STAFF
want to take this opportunity to wish all friends and clients A VERY HAPPY NEW YEAR.

WATERFRONT
FOUR BEDROOM CORDOVA BAY HOME SET WELL BACK ON A .66 ACRE LOT. FEATURES INCLUDE: A 20 X 40 SWIMMING POOL, SAUNA, AND EXTRA PARKING. $129,900.
LARRY HADDON 592-7735
B. A. REALTY 385-1431

Western HOMES Ltd.

FOR SALE BY OWNER
3110 Frechette Street, attractive 2-bedroom home located near Camosun College, living room with fireplace, large modern kitchen, panelled den, wall-to-wall carpet throughout, separate garage. Phone 598-5913 to view. No agents. Open house Sunday, 1:30 to 4:30.

BY OWNER
Immaculate 2 bedroom plus, fireplace, large sunny kitchen, private sundeck, fenced, low taxes, kitchen appliances included, block from Hillside Shopping Centre offers invited on $47,900. 595-3015.

BY OWNER
Transferred to Vancouver, anxious to sell with quick possession, main floor area 1,275 sq. ft. 3 bedrooms, en suite, unique brick fireplace, roughed-in ground level rec room, roughed-in plumbing, home: 656-3844, office: 656-4822.

BY OWNER, SIDNEY, 2-BEDroom bungalow, full basement with extra room, fenced lot with fruit trees, flowers and shrubs. Close to shopping and the ocean. Asking $45,500. 656-1643.

GORDON HEAD
New, ready for occupancy, Tudor style, over 1200 sq. ft. house, over 8,000 sq. ft. lot. $45,750 first mortgage available at 11%. Asking $65,900. 658-5562.

BY OWNER, BEAUTIFUL 3-BEDroom home in the heart of Shawnigan Lake. Many outstanding features. ½ acre. $54,000 firm. Call collect anytime, 743-2491.

250 HOUSES FOR SALE

GARDNER REALTY Ltd.
899 FORT ST.

Room To Grow
Immaculate 4 yr. old, 3-bdrm home. Living room with fireplace. Separate dining room. Full basement has roughed-in 4th bedroom, rec. rm., bathroom, large 15x12.6 workshop. Designated parkland adjoining property. 5 min. walk to beach. 125 ft. frontage on lot. Priced for immediate sale at $53,500.
385-7721 KENT MacLEOD 595-4273

$39,500
This two bedroom, no basement home has been completely modernized and could not possibly be replaced at this price today! Large LR, DR, 2 bedrooms and modern bathroom all wall to wall and large kitchen with back sundeck.
HAROLD GARDNER
385-7721 385-7721

OAK BAY
Character home 1 block from O.B. Village. Entertainment size living room featuring fireplace with glass doors and built-in bookshelves, with leaded glass doors. Separate formal dining room, three sets of French doors, huge bright kitchen with enclosed nook. Sun room. 180' deep lot with fishpond. Separate garage off back lane. 3 bdrm. on main, plus one more in full basement. Priced to sell at $62,900.00.
385-7721 KENT MacLEOD 595-4273

BICO
BOORMAN INVESTMENT CO. LTD
386-7521

NEW HOME
OPEN SAT., 1:30 TO 4 P.M.
1030 RICHMOND RD.
A 2-storey quality-built home located in Victoria's popular Rockland area. This new home features a spacious living room with an attractive rock fireplace, dining room, three bedrooms and three bathrooms. There is a superb kitchen with an adjoining family room complete with its own fireplace. Separate utility room off the kitchen. Many extras throughout including luxury carpeting. Listed at $85,900.
DEAN ELLIOTT
386-7521 383-7339

1111 Government St.

PACE PROPERTIES LTD.
Presents this fine South Oak Bay charming 2 BR basement home. Modern kitchen, large living room and a useful recreation room in the basement. Lots of room for a workshop or storage. A delightful home to show — be the first to see it. Drive by 988 Oliver St. at McNeil then call me to show you this exclusive property. Owner transferred and can give quick possession if required. $61,400. Jerry Downer 383-3865.

$43,900
Special price for immediate sale! Immediate possession 2 B.R. plus utility room and freezer room too! Built in garage, electric heat (no fumes), fenced yard, freshly decorated. All as clean as a pin. Walk to town and Country Shopping.
Inspect 860 Short St. with Brian Higgins 592-2978 or Jerry Downer 383-3865. Investors, please note this excellent price.

PACE PROPERTIES LTD.
1640 OAK BAY AVE.

Douglas Realty Ltd.

12 CENTENNIAL SQ. 385-8784

GORGE
excellent 2-bedrm. home with sep. garage on large lot. Immaculate with hardwood floor and F.P. in the living rm. $44,000.
also
MARIGOLD
neat 2-bedrm. home. New furnace in the high crawl space. Only $32,900.
SEASONS GREETINGS
MARY McGUIRE
479-7668

FORT—OAK BAY
Lovely 5-bedroom home with large living room, formal dining room, den, full basement and 2½ baths. R3 zoned. Could easily be duplex. Price $91,900. DONNA VALIKOSKI, 385-8784.

COLWOOD
5 BIG New Homes. In the best of locations. 3 overlooking the sea — 2 right beside the Royal Colwood Golf Course. Distinctive styling, quality construction. From $66,900. See for yourself. Polynesian, French Provincial and Bavarian styles on Farview Road (left off Metchosin Rd.); Spanish and Hawaiian styles on Alicia Pl. (off Hagel Rd.).

RIDLEY BROS.
Development Co. Ltd.
478-1721 Evenings 478-5125
MEMBER VICTORIA H.U.D.A.C.

RITHET'S
for
Real Estate
Insurance
Appraisals
714 FORT
382-4251

Open to Offers
$57,000
This 4-5 bedroom, family home is available immediately. Can be duplexed as meters and separate hot water tanks are operating. Close to O.B. border. Fireplace in dining room and HW floors throughout. 2 bathrooms.

To View Call:
G. H. WILLISCROFT
388-4477 24 Hr. service
CHAMPION REALTY LTD.
813 Fort St.

NEW LISTING
COLWOOD — LANGFORD
METCHOSIN
3 Bedrooms (4th down)
3 Bathrooms
Full Basement
Excellent value at $59,000
(Check with me if you are looking for a home — this price and area. I have just inspected most of the new listings.)
RAY SMITH 384-8001 or res
479-7777
The Royal Trust Co.

250 HOUSES FOR SALE

WHITTOME'S
4520 West Saanich Road
Royal Oak Branch
479-1667

SEA VIEW
Live in lovely Rockland area. Enjoy beautiful large garden. Walk to town. Buy 3-Bdrm., full Bsmt. home. $74,900. Mortgage money available.
479-1667 D. McMynn 656-1459

PRIVACY PRIME REQUISITE?
DRIVE BY — 3901 Blenkinsop. ML 14253. One-third acre surrounds this spacious and gracious 3 BR home (1445 sq. ft. on main). Sparkling kitchen, 1½ baths, 2 huge FPs are but a few of the attractions of this lovely home. See it today! $77,900.
479-1667 BRIAN BROWN 386-1234
479-1667 CATHY ATKINS 479-5427

BIG LOT
DRIVE BY — 3741 Craigmillar. ML 146686. Warm yourself by the open fire of this lovely 2 BR home. Absolutely spotless, modern kitchen, large lot, rec room in the basement. Offers considered on asking price of $52,400.
479-1667 CATHY ATKINS 479-5427
479-1667 BRIAN BROWN 385-1234

IMMED. POSS.
1870 ALLENBY
FULL PRICE $49,900, 3-ROOM 1-BR NO-FIRE ELECTRIC HEATED HOME FOR OWNER PLUS 3 ROOM SELF CONTAINED INLAW SUITE, ALL ON ONE FLOOR. YES, THIS IS AN EXCELLENT BUY IN THIS FINE AREA. PLEASE DIAL CLIFF STRETCH 479-1667 or 592-3969.

1976
SPECIAL VALUES
QUAL. LOCATION
FAMILY COMFORT
Rockland area near Government house. Fine family home over 1700 sq. ft. finished floor area. Excellent construction from the spacious entrance hall through the large gracious living room, family sized separate dining room. Attractive kitchen ad breakfast area. Den or bedroom plus large master bedroom and second bedroom on the main floor. The lower level displays rustic rumpus room with open fireplace. 2 finished bedrooms plus second set of plumbing. The oil hot water heating system and the wiring are displayed in the lower area. This fine home, so gracious and convenient is priced to sell at $79,500. Please dial Cliff Stretch 479-1667 or 592-3969. Please refer to ML 14622.

J. H. WHITTOME and CO. LTD.
ROYAL OAK BRANCH

J. D. BOSDET LTD.
120-727 Johnson St. 386-3128

ASK ED OR ALICE NEW YEAR SPECIALS
1—Colwood. Immediate possession, 2 bedrooms, in-line living and dining room, fireplace, basement. Large treed lot. Potential upstairs for the handyman. MLS 14177. Make an offer. Asking $44,500.

2—Saanichton. Brand new. Over 1300 sq. ft. of luxury. Full basement ready to develop. Roughed in fireplace and 3rd bathroom. Double attached carport. MLS 14106. Builder anxious. Price $64,900.

3—City. Owners have purchased. Immaculate 2 bedrooms, separate dining room. Full basement, extra bedroom downstairs. This has to be one of the best buys on the market. MLS 14932. Price $49,500.

4—Brentwood. Located on ¼ acre of trees and privacy. Quality 3-bedroom home. Exceptionally large living room and dining room. 1½ bathrooms. Fantastic recreation room and many more deluxe features on a quiet cul de sac. MLS 14805. Price $74,900.

5—Fairfield—Duplex. Located on a large lot close to the ocean. New roof. Double garage. No rent controls. We are really excited about this new listing. For more details just give us a call. Price $68,900.

6—Saanichton. 5.61 acres on Stelly's Cross Road, for that mini-farm. MLS 14443. Asking $52,500.

Please call:
Alice Moore, 592-4529,
Ed Kraft, 652-3676

NO STEPS
Deluxe 3-bedroom home in sunny Sidney. Ideal for retirement. Rustic easy care lot, fireplace, dining room, 1½ baths. MLS 14434. $62,900. Call: Allan Trelford, 386-3128 (24 hours).

PERFECT STARTER
Describes both of these homes. The first — 3 bedrooms, full basement (6 ft.), fireplace, separate dining room, completely and professionally renovated. Asking $47,900.
The Second — Two bedrooms, fireplace, separate garage, wall to wall throughout. Asking $45,900. Call:
Allan Trelford, 386-3128 (24 Hrs.)

SSG
SWINERTON, STEWART, CLARK LTD.
1318 Blanshard 385-2481

BRAND NEW!
MOVE IN NOW!
$48,900
Lovely NEW 3 bedroom, full basement quality home situated on .4 of an acre amid the trees in the very popular Saseenos area. Features 1120 sq. ft. of comfortable family living . . . LR with "L" dining room, and carpet throughout . . . clean, efficient electric heat . . . double carport . . . paved driveway.
PRICE $48,900
ED JUPP or DICK JAMES
385-2481

• FOUR-PLEX
ON VALUABLE LOT
BRENTWOOD BAY
Renovated four-plex comprising 4 bachelor suites . . . Each with LR kit . . . bedrm and 3-pce bath. Fireplaces in 2 lower suites. Oil hot-water heating . . . separate meters. Situated close to shopping on potentially valuable 13,000 sq. ft. lot. Large existing mortgage may be assumed.
PRICE $74,900
385-2481 ED JUPP Res. 592-1019

BRAND NEW
SOOKE VILLAGE
10 PER CENT FINANCING
—½ acre on the golf course
—1300 sq. ft.
—Superior construction
—3 beds, 1½ baths
—High ceiling full bsmt.
—Quality workmanship
—Great view
—Asking $57,500. MLS 13997
DICK JAMES

REAL ESTATE SERVICE
COAST TO COAST
AND U.S.A.

BRENTWOOD BAY
$62,500 Sparkling 2-year-old, 4-level split, over 2,000 sq. ft. 9½% financing. 382-2871, after 5 p.m. 652-5729.

250 HOUSES FOR SALE

FOR SALE
Royal Trust

4082 SHELBOURNE ST.
ON THE BEACH
Magnificent views of Mount Baker from this immaculate 3 bedroom waterfront property. Pannelled living room and family room both with picture windows and sliding glass door to extra large sundeck. 2 bathrooms, 2 fireplaces, wet bar off family room, spacious kitchen with lots of cupboards and features built-in cooker, range top and hood stay. Full basement, large private lot with mature shrubs and trees, separate garage. Close to all amenities, MLS. Asking $102,700. For further information call:
477-0191 MARY MOODY 652-5681

Immaculate 3-bedroom home in high elevation in Langford, has W-W carpeting throughout, 1½ baths large kitchen, sliding glass doors to private sundeck. Greenhouse and domed swimming pool are included in the price of $60,500. To view call:
477-0191 MARY MOODY 652-5681

A HAPPY NEW YEAR TO ALL MY FRIENDS AND CLIENTS. FOR ANY REAL ESTATE NEEDS CALL:
MARY MOODY 652-5681.

JUBILEE AREA
OLDIE! $46,900
Approx. 1200 sq. ft. Access from 2 streets, 3 bedrooms, extra large living room and big kitchen, basement, low taxes, good family home. Clear title. Asking $46,900. MLS. Please call:
ROMA or JOHN MOLYARD
477-0191 384-4827

LONG AND LOW
SECLUSION—½ ACRE
Exciting is the word—just listed. This long low rancher located in a prime area of North Saanich is the dream home you have been waiting for. Enter into a wide reception hall with polished dark walnut finished floors. Lounge by a raised hearth fireplace in the 18 ft. bay windowed living room. Entertain in the spacious dining room and relax in the attached family room and combined library. 2 bedrooms—the large master bedroom has a completely 4-pce bath en suite and down the hall is a spacious 4-pce. Main bathroom. How can I paint a picture in so little space. There is so much more to tell. When I say be quick, I mean just that! Priced for a fast sale at only $71,400.
VIVIAN M. ROBERTS
477-0191 477-0281

CUTE 'N COZY
The ideal starter or retirement home, this 2-bedroom bungalow with full basement is warm and comfortable. Large 28x20 workshop-garage. Price of $53,500 includes five appliances. For details, call:
DALE YOUNG
477-0191 384-6363

VICTORIA REALTY LTD.
386-3585

OPEN HOUSE
1615 Barksdale
SAT. 1:30-4:30
Off Thornhill near Kenmore. Brand New, 1400 sq. ft. of luxury accommodation. Quiet high Gordon Head location offering sweeping view of Mt. Douglas and the distant ocean. Full basement ready for development. Built-in dishwasher and vacuum system. Sundeck over double carport. Will be landscaped. Come and see!! Asking $79,900, offers invited. MLS 14675. Ask Leo Van Dyk, 386-3585.

OPEN HOUSE
368 COTLOW
SAT. 2:30-4:30
NEW-NEW
Quality construction, electric heat, low taxes, 3 large bedrooms, 1½ baths, two finished fireplaces, room for 2 more bedrooms and rumpus room in the ground level basement, large sundeck, spacious yard. $59,500. Jack Lidstone, 386-3585, 477-2814.

NEAR-NEW
Beautiful custom kitchen cabinets enhance this quality built 3 month old home, 3 bedrooms, electric furnace, double sundeck, excellent financing, large lot $63,900. Jack Lidstone, 386-3585, 477-2814. MLS.

GORDON HEAD
LARGE HOME
$67,500
View this immaculate spacious home located close to shopping, buses and university, on a quiet cul-de-sac 1390 sq. ft., featuring separate living room huge family kitchen, 3 large bedrooms, master en-suite. Separate dining room. Good high basement. Beautiful garden with an abundance of shrubs. Everything is absolutely spotless. View this home by calling Grant MacFarlane or Colin Munro, 386-3585 anytime. MLS.

Investors
SYNDICATE REALTY LIMITED
620 BROUGHTON 386-7721

OPEN HOUSE
SAT. 1:30-4:30
1831 TEAKWOOD
Brand new deluxe family home, over 1400 sq. ft. on main floor. Large LR with floor-to-ceiling feature FP, DR and full length balcony in front. Deluxe family kitchen with eating area and family room. Three bedroom, large entrance hall finished on lower floor. Rl den or rec room with FP off entrance. Space for two more bedrooms.
ASKING $77,500
Leo Pigert in attendance. Call 386-7721.

BEST BUY
Custom built originally designed four-bedroom, three bathroom, top quality home. Save $15,000 on listing $69,900. A spiral staircase heads a long list of features. Call Ammy now at 386-7721 and don't say "I should have!"

ROCKLAND
Gracious and elegant home for sophisticated buyer. Asking $165,000. Mr. Cohen, 386-7721.

GORDON HEAD
3 BEDROOMS — VACANT
$66,900
This 2-year-old home has approximately 1287 sq. ft. of finished area. Full basement, assumable mortgage of over $34,500 at 10%. For full information to view this MLS 14674 call F. Beamish.
FRANK BEAMISH REALTY LTD.
385-5113 (anytime)

COMPLETELY RENEWED ONE-bedroom bungalow. Convenient location. Immediate occupancy. 592-7678.

250 HOUSES FOR SALE

JACK MEARS OAK BAY REALTY LTD.
"The Professional People"
Coast to Coast
Real Estate Service

2194 OAK BAY 598-3321
3618 SHELBOURNE 598-3344

OPEN HOUSE
SATURDAY 1:30-4:00
1530 BURTON
Move right into this spotless two-bedroom bungalow—15 years old. Large fireplace in living room, separate utility room with extra cupboards $47,500. MLS. 14589. View with RUTH BENNETT.
592-6257 598-3321

OPEN HOUSE
FRI. AND SAT. 1:30-4:30
1461 MERRITT PLACE
(off Cook past Finlayson)
If you have outgrown your home you should see this new Tudor style today. Designed for family living. Close to all schools and within 1½ miles of the city. 1500 sq. feet on Main. 3-piece and 3-piece baths. Two fireplaces. Beautiful rec room. Very reasonably priced at $89,500. MLS. 14590. BEN BENNETT.
592-6257 598-3321

SIMPSONS-SEARS AREA
Economical two-bedroom bungalow in convenient location within a block of Hillside Shopping Mall. Attractively inviting living room with open fireplace. Bright 12x15 kitchen with modern coloured appliances included. On a 65x111 lot nicely landscaped with fruit frees and shrubs. Offers invited on $48,500 call BILL RICHARDS at 598-3321 or 595-6219.

JUBILEE—RICHMOND AREA
Are you looking for a family home with four bedrooms? Be sure and view this one which includes living room and fireplace, separate dining room, large kitchen and full basement. Copper plumbing, 100 amp. wiring and good furnace. Priced at $48,500 and open to offers. Please phone HAROLD WHILEY 592-2798 or BILL MOHR 598-6716. Office 598-3321.

IMMEDIATE POSSESSION
Warm comfortable home with huge fire place and spacious sundeck. Two bedrooms, basement, new condition throughout. Good terms available. Offers on $45,900. RALPH NEWTON-WHITE 598-3321 or 592-1981.

$47,900
Well priced home. Intriguing 20's charmer. Two bedrooms, two fireplaces, wall-to-wall in den and living room. Large kitchen with separate pantry. Scads of Riffany style stained glass, also full basement and nicely treed lot. Name your moving day. MLS. 14770. Appointments with LYNETTE DELAHUNT 598-3321.

MY NEW YEAR'S SPECIAL
Particularly retirees and newlyweds. Invest in this dear house down by the sea near Saxe Pt. Park. Cosy, beautifully updated, built-in charm, sea view, the fireplace glows in a very pretty living room. The kitchen is so nicely finished and practical. Eat in the dining room as you watch the ships go by. One bedroom and bath, a den or guest room. Easy care lot and walking distance to every need. Vendor wants a quick sale as his dream home is for sale now. Asking $51,500. Call: URSULA E. E. LA LONDE at 598-3344.

2 ACRES — METCHOSIN
There is a five-bedroom two-storey home, only 5 years old available immediately. In addition to three bathrooms, the living room has a fantastic view of the Olympics. Many features that make this home unique. MLS 14439. Price $120,000. Appointments to view: JOHN JENKINS at 598-3344.

FAIRFIELD — $49,900
Ideal location. A two, possibly three-bedroom home with fireplace, sun room and ¾ basement. Located within walking distance of stores and transportation. MLS 11476B. Phone: KEES VAN DOESBURG for an appointment to view or more information. 598-3344.

Tod-Hackett Construction Ltd.

Gordon Head
8 NEW "HOMES"
- Cabot Place
- San Juan Ave.
- Hawthorne Ave.

2 and 3 Bedrooms
HAWTHORNE AVE.
(Out Shelbourne to Kenmore then 1 block west, then 4 blocks North)
PRICED FROM
$58,900
OPEN TO VIEW
Daily 2 to 4 p.m.
FOR MORE INFORMATION CALL
DON KING
384-9359, 384-1101

OPEN HOUSE—2-4:30 DAILY
3038 JACKSON (Off Finlayson)
BY owner—nearly new 3-br. home on high site overlooking the City and Sooke Hills. Easy care lot close to Mayfair, Quadra Elem. and downtown. NO STEPS to living area. W-W carpets, fireplace, ensuite bath and large sundeck off kit. FHC basement can be developed too. Start a New Year in this fine home at $64,500 with 9¾ per cent mtg. 385-2142.

NEW YEAR'S BARGAIN
NEW 3-BDR. HOME
ASK 57,200
TRY 3000 DWN.
Brand new 3-bedroom Home in good location. Spacious living room with fireplace. Large cabinet kitchen. En suite off master bedroom. Wall-to-wall throughout. Full basement. Immediate possession. HOWARD MITCHELL. 479-4818. Island Homes Ltd.

JUBILEE HOSPITAL AREA — asking $45,000, perfect starter or retirement home, 2 bedrooms, living room, large kitchen, full basement, rec room 5 minutes from shopping centre, hospital and city centre, on bus route, assumable mortgage, owner sale, to view call 595-0866 after 6 p.m.

T. L. MANN
and ASSOCIATES LTD.
1820 OAK BAY AVE. 598-5144

250 HOUSES FOR SALE

HALL & HOMEFINDERS REALTY LTD.
HEDIKOF

OPEN SATURDAY—1:30-4:30 P.M.
2867 MURRAY DRIVE (off Admirals)
WATER VIEWS — IN-LAW SUITE
The double doors, planked and studded, give entry to an interior of comfort, character and charm. A white carpeted living room, with antique brick fireplace — separate dining room — 3 bedrooms, recreation room (also with a beautiful fireplace), 2 complete bathrooms and 2 very modern kitchens w/built-in appliances. Tastefully decorated inside and out with a most attractive garden-level inlaw suite. Professionally landscaped with water views in this pleasant and convenient area. Offered at $81,900. (MLS 14674) with quick possession if desired.
THE STEPHENS
386-2911 (24 hrs.) or 479-5463

WOULD YOU BELIEVE
A cozy 3-bedroom bungalow surrounded by tall trees on near ½ acre. Sunny kitchen, large living room with fireplace, hot water heat. Separate garage. Asking $49,500. New MLS. For appt. to view phone: Office, 386-2911.
MARILYN MOORE — 478-2482
JO LENNOX — 478-2563

DRIVE BY
196 CREASE AVE.
$59,900
ATTRACTIVE home on nice corner lot. Nice size livingroom, large kitchen and dining area. 3 good size bdrms. on main floor large rec. room in bsmt. Drive-in garage, oil heat, elect. H.W. To view please call:
HAROLD BARBER
386-2911 or 479-6479

MT. TOLMIE
Make an appointment now to view this immaculate home in a handy location. So close to 2 Shopping Centres, University and bus routes. It features LR., kitchen and 2 bdrms. all with plaster walls and a full bsmt. With oil hot water heat. Separate garage, extra parking space and a mature fenced lot. MLS 14654 and priced at $51,900.
HAZEL CLARKE—385-6635
NORMA HILL—383-7796
Office—386-2911

TOWN AND COUNTRY
$58,500
Secluded yard, close to everything. Quiet street and area. Older but lovely 2 bedroom home with in-law suite. Living room has fireplace, separate dininroom, large kitchen. To appreciate and view call:
HAROLD BARBER
386-2911 or 479-6479

SOMETHING DIFFERENT
2-year-old, three-bedroom back level split. Custom-built for present owners. Features include separate dining room, spacious living room with fireplace, master bedroom is extra large with en-suite bath and sliding doors to picturesque backyard. Rec room down with fireplace. Located on a quiet dead-end street. Low taxes. Asking $58,500. Phone us now for appt. to view this superb home. MLS 14453.
MARILYN MOORE 478-

250 HOUSES FOR SALE

Montreal Trust

SIDNEY
Ideal family home on large 66x120 lot. Centrally located to all schools. Priced at $49,900 with excellent financing. 3½ years old, 3 bedrooms, dining room in line with kitchen large rec. room. For further information contact:
DARLENE PEDERSEN
656-3924 656-1881

SIDNEY
ACROSS FROM THE SEA
New 2-storey home, top floor completed for maximum view. 3 bedrooms, baths, kitchen with eating area, living room, good sized living room with fireplace. Lower level with finished foyer roughed-in bathroom and family room and room for extra bedroom etc. This home is reasonably priced at $65,500. View soon with:
DARLENE PEDERSEN
656-3924 656-1881

NEW LISTING
IMMEDIATE POSSESSION
Located in a quiet area of View Royal and situated on approx. ¼ acre. This home is offered at the realistic price of $59,500. Living room with fireplace and adjacent dining area — large kitchen. Close to town and schools. Reasonable taxes — Approx. $20.000. assumable financing avail. Offers invited. To view, please call:
ALAN WESTGATE
386-2111 656-3423

COUNTRY LIVING — NORTH SAANICH
93 ACRES
NEW — VACANT
805 BRADLEYDYNE ROAD
Start 1976 in this lovely 3 BR, 2 full bathroom home. Unique in design with superb workmanship throughout. Large functional kitchen with separate panelled eating area — master bedroom — 4 pce en-suite — beautifully panelled den or 3rd bedroom. Roughed in rec room with fireplace down. Intercom throughout with built-in vacuum outlets. This property offers complete seclusion in an area of beautiful natural growth. Asking $92,500 (MLS). To view please call:
ALAN WESTGATE
386-2111 656-3423
384-2111 JEANNE LUCAS
477-1342

BREAK OUT THE TOOLS!!
$32,500
Get new tools for Xmas? . . . then put them to work. This 2 BR house is priced right and needs a handyman to bring it up to date. Here's the chance to own your own home and test those night school skills. MLS No. 14942
NEIL RAWNSLEY
386-2111 595-1507

MELTON
REAL ESTATE (B.C.) LTD.
912 Douglas St.
1610 Island H'way

$47,500
3-BEDROOM FAMILY HOME
Located in Sooke, this 3-year-old is one of the best buys in the area. Panelled living room with Franklin Fireplace, cosy kitchen, 4 pcs. bath and 3 bedrooms on main floor. Huge rumpus room, laundry and workshop (plus room for a 4th bedroom) in ground level basement.
Large level lot with good soil for a vegetable garden.
RONA HIGGS
642-9581 478-9581

IPR
Island Pacific Realty Ltd.
3200 QUADRA 388-6231

BRENTWOOD
BRAND NEW
$48,950
What a buy- 3 bdrms., heatilator, fireplace and wall to wall plush throughout. Call quickly on this new MLS. GLENN NICHOLLS or GERRY FINNIGAN 388-6231 or 598-7689 or 383-4739.

QUADRA
$59,000
Two bedroom home. Large lot, close to transportation. Phone R. KEELING for appointment to see. 388-6231 or 383-3860 anytime.

SOOKE—1 ACRE
Modern 4 bdrms., or up and down duplex. Could be rented at $600 per month. Close in but very secluded. Offers on $53,950 MLS. Call GLENN NICHOLLS or GERRY FINNIGAN 388-6231 or 598-7689 or 383-4739.

WILLS and WONDERBERG REALTY LTD.
1318 Esquimalt Rd. 384-0581

For Only $27,500
Be SMART and see the NICE-AS-CAN-BE interior of 800 sq. ft. at convenient Fernwood-Bay location. W-W in living-dining areas — LARGE kitchen, plumbed for washer-dryer. LARGE vanity bathroom. Banister staircase to TWO bedrooms up. Oil furnace. Small lot fenced with storage shed. This is NOT a fixer-upper — Just move right-in!! ML 14467. Call RUBY REID at 384-0581.

HANDYMAN SPECIAL
4030 OUADRA
Look into this 2 BR existing home with possibilities of duplexing on this 10,000 sq. ft. HIGHVIEW Lot. Asking $44,900. Call Phyllis Coutts or Betty McFarland 384-0581 (24 Hrs.).

NEWSTEAD REALTY LTD.
598-5166
1637 Fort St.

OPEN HOUSE
1-4:30 SATURDAY
4344 SAN CRISTO
San Cristo below Torquay off San Juan. 1,346 ft. of new construction. Spanish type. Full, high basement. R-1 Fireplace in Rec. room. Double carport. A real dream home. Asking $72,500. Your hostess
MARY JAMES
598-5166 386-9690

250 HOUSES FOR SALE

D. F. Hanley Agencies Ltd.
D. F. HANLEY AGENCIES LTD.
3293 DOUGLAS STREET
385-7761

OPEN HOUSE
NEW HOME
1835 SAN JUAN
1-4 Sat.
$89,900
Gordon Head area beauty. 4-level split. 2 bedroom and 3 zone control hot water heat for efficiency and economy. The home features a finished area of 1,950 sq. ft., 3 or 4 bdrms., family rm. with quality W.W., white rock FP and dining room with sundeck. There is lots of room for development in the unfinished 4th level. Lot size is 75x112 average. The decor of this home is one of taste and elegance with a flair for the practical. Come around and see. You will be glad you did. MLS.
RANDY SMALL
385-7761 (24 Hrs.) 477-2694 (Res.)

NEW EXCLUSIVE
$53,900
This nice cosy home is located near K-Mart. The living rm. has w.w. carpet and fireplace. The bright kitchen is really pretty and has laundry room off. 2 bdrms. and bath finish the main floor. The full high basmt. has 3rd bdrm. and partially finished rec. room. There is a bonus of carport and breezeway, lots of parking and easy care lot. Phone me for further details.
Marion Hamilton
385-7761 24 hrs. 382-0894 Res.

CUTE-N-COZY
$49,500
Fairfield-Oak Bay
110x50 lot. Net taxes less than $200 per year, 954 sq. ft. of finished area, 3 brs., post and beam LR with fireplace, full high bsmt. with ground level entrance. This excellent starter or retirement home is spotless and ready to move into. It is vacant and offers quick possession. Call now for personal service. MLS.
DAVID SOUTHALL
385-7761 (24 Hrs.) 652-2325 (Res.)

9 PERCENT MORTGAGE
3 BDRMS.
GORDON HEAD
$69,900
$25,000 1st mtge. at 9% may be assumed on this top quality home. Delightfully different large lot, nicely landscaped and fenced. Shake roof plus other quality features. Master BR has 2-pce. en suite, feature rock fireplace in LR and cupboards galore and eating bar in bright cheerful kitchen. MLS. Call now for full details or personal inspection with:
DAVID SOUTHALL
385-7761 (24 Hrs.) 652-2325 (Res.)

Mabel Says
"LOOK"
REDUCED $1,000
Colwood Dream Home! 3 bathrms., 2 rec. rms., 2 fireplaces and dble garage. Urgent sale. NOW $64,900. MLS 14103.

"LOOK"
VAST PARKING
6-bdrm. huge family home. Lush w-w. Many extras. Now only $62,900. Sidney. MLS 14019.

"LOOK"
HORSE LOVERS
Over 35 acres. 4 lge. bedrm. colonial near Prospect Lake Rd. and Burnside Rd. GREAT VALUE HERE. Urgent sale. $130,000. MLS 14615.

"LOOK"
ARDMORE AREA
2 beautiful homes. 701 BRAEMAR, BRAND NEW post and beam, 3 levels, 3 fireplaces, FANTASTIC home must be seen. $108,000. MLS 14764. And 715 BRAEMAR. Huge 2400 ft. plus dble garage. Full bsmt. SUPER DELUXE HOME: 4 bathrms! $145,000. MLS 14763. Each home on almost an acre. 1 BLK TO BEACH ACCESS AND GOLF COURSES.
MABEL CRACK
658-8594 Res. 385-7761 (24 hrs.)

WESTMONT REALTY LTD
27 CADILLAC
386-6796

OPEN HOUSES
SAT 1:30-4:30
ALL NEW
1782 SENWOOD (off Larchwood). Spacious 3 or 4 bedrooms. $73,500.
1784 SENWOOD (off Larchwood). Spacious 2 bedrooms. $62,500.
1778 TEAKWOOD Spacious 3 bedrooms. $72,900. Close to UVic.
KEN WRIGHT
386-6796 598-2183

OPEN HOUSE
SAT 1:30-4
1922 FRANCISCO TERRACE (off San Juan). Beautiful new home with too many superior features to list-them all. Only the finest of materials were used in the construction. Asking price $95,000. To view call prior:
DAVE TAYLOR
386-6796 384-2718
565 O'CONNELL New 3 bedrooms, fireplace. $59,900.
386-6795 BILL S'DHU 477-5382
1531 QUIVER (off Bow off Arrow) 3 bedrooms, full basement. $63,900.
386-6795 JOHN BUNYAN 383-7777

THINKING OF BUYING OR SELLING?
But you don't want to think about it right now — then give us a call in the NEW YEAR! We are ready to help you solve your housing needs.

TRIPLEX
MAYFAIR CENTRE
Real money maker located close to Mayfair Shopping Centre. $53,900. MLS
386-6796 BILL SIDHU 477-5382

BY OWNER
3534 Yorkshire Place. 2-bedroom Cedar Rancher on 3.67 acres of mountain terrain. 12 miles from city centre off Sooke Rd. $69,900. No agents. Appointment, 478-7155.

250 HOUSES FOR SALE

SINCE 1887
Pemberton, Holmes Ltd.
1000 GOVERNMENT ST

High Rockland
(PANORAMIC VIEWS)
1—Architect designed and supervised, oil hot water heat, fully insulated.
2—Built 1961 to a very high standard of construction and finish, set on a lovely lot 70x149.
3—An executive type home, about 2340 sq. ft. finished living space, essentially 2 BRs, den and fireplaced entertainment room plus availability for the occasional guest.
4—2 full bathrooms, large 2-car garage and space for guest cars.
5—The interior appeal, facade and views are not apparent from the main entrance. A home to be viewed at leisure, hence drive-bys are discouraged.
6—Listed exclusively at $118,000—fair offers will be entertained. Possession is very flexible—viewing is at your convenience.
E. L. PARTRIDGE
384-8124 592-3451
S. A. SIMPSON
384-8124 598-4056

MOUNT TOLMIE
NOW REDUCED, $61,000
This quality-built 3-bedroom bungalow is located on a quiet cul de sac but still close to schools, UVic and shopping. 4th B.R. and family room in daylight bsmt. plus an extra 2-pce. bathroom. L.R. has natural F.P. with large L-shaped D.R. off. Double floored oak finish. Beautiful rear garden fenced and set up for the free run of your favorite pets. MLS 13428. Owners out of city, Min. 2 mo. occupancy for these first-class tenants. D.I. garage, low interest mortgage. Please call:
C. CLIFF ANDERSON
384-8124 or 477-3994

the Permanent
1125 DOUGLAS ST. and 3647 SHELBOURNE ST.

Open Saturday 2 - 4
1102 Donna Terrace
Absolutely the perfect starter or retirement (no step) home for the fussy buyer. Recently renovated and updated with new wiring, heating and hot water tank. New quality wall-to-wall carpeting. Large bright kitchen with eating area and lots of cupboards. Extra large garage and workshop, fenced and landscaped lot. PAT DOERKSEN
382-9191 or 478-3432.

Open Saturday
1:30-4:00 p.m.
318 Benhomer
(Colwood)
Spacious home — about 1300 s. ft. on main — offers to $50,900. Well fenced and landscaped, near schools and amenities. 3 bedrooms, 3 bathrooms, 2 fireplaces. JOHN FLEUR DE LYS 382-9191 or 386-3441.

OPEN SAT. 2 - 4
1490 Edgeware
$52,900. New home. Close to Simpson-Sears, nice compact floor plan. W-W throughout. Appliances included, LR and DR and 2 bedrooms, small easy-to-care-for lot. Full high basement, great for extra development. New MLS. Sign on property.
592-2513
AUDREY GRIMSHAW
477-0141

Canada Permanent Trust Company

MELTON
REAL ESTATE (B.C.) LTD.
1610 ISLAND H'WAY
386-7551

SOMETHING SPECIAL
LONG LOW WHITE BUNGALOW
COLWOOD $59,900.
2 bedrms and den with nice entrance hall all wall-to-wall carpet. 17x32 in-line living-dining room with beautiful hardwood floors and fireplace. Could be used as all living room as kitchen has small eating area off kitchen. Lovely landscaped lot with 24x16 workshop at rear of property.
386-7551 Eric Frazer 743-9155
(24 hrs.) (Collect)

FAIRFIELD CLOSE TO SEA and PARK
2 large bedrms. and den or 3 bedrms. Cosy living room with fireplace and large updated kitchen nice sunroom and sundeck. Lovely yard with trees and vegetable garden. Drive by 1163 Chapman and make an offer on asking price of $49,900.
386-7551 Eric Frazer 743-9155
(24 hrs.) (Collect)

OPEN HOUSE
FREMONT PL.
SUNDAY, 4TH, 1:30 - 4:30
10½%
Two lovely homes on large lots, in a quiet cul-de-sac, near Mt. Douglas Park. Both 3 bdrm, 1½ bath with development possible for the basement, fireplace and 3rd bath. A 10½ per cent 1st mortgage with 25 or 30 year amortization and 25 or 30 year term available for the qualified purchaser to assume makes this package a must to look into. To reach Fremont place, travel north on Shelbourne into Mt. Douglas Park, turn right on Ash, right again on Edgemont, then left on Fremont to Fremont Place. A one-year warranty offered by the builder. Kasapi Construction Co. Ltd. 538 Dupplin Rd., 386-6191 or Call Lyle Marrington at 385-0302.

MEMBER OF H.U.D.A.C.

WHY WHY WHY KASAPI ????
Because Kasapi Construction Co. Ltd. is able to keep up with the fast moving and changing housing industry, and has served Victoria's housing needs with unbroken succession longer than any other builder. As we enter another new year Kasapi Construction Co. Ltd. pledges to continue to build quality homes, with confidence, workmanship, sincerity and most of all many years of experience. May we wish all our past, present and potential customers a very prosperous new year.

OPEN HOUSE
1486 Elinda
North on Shelbourne
Jan 3, 4th 1 to 4 p.m.
KASAPI CONSTRUCTION
Est. 1955
Ph. 386-6191

HOUSE TO BE REMOVED FOR sale, 478-8864.

250 HOUSES FOR SALE

BLOCK BROS.

OPEN HOUSE

NEED 4 Bedrooms?
GLEN LAKE AREA
$40,900
OPEN SAT. 2 to 4 ONLY at 2830 SOOKE ROAD just past Happy Valley Rd. cut off. This is an old fashioned price for a well renovated old fashioned stucco home. Full basement, part high, part lower, oil furnace, extra large lot 100x150, 2 outbuildings inc separate garage, power installed for workshop. Large living room and the two upstairs bedrooms for children could be 3+ two on main. See you Saturday if you don't miss the boat on this sacrifice price. Remember Saturday only.
RON 477-1841 SYD KERFOOT CLENDINNENG
652-2394 477-5462
P.S. BONUS—Low taxes—net $114. No water rates.

OPEN HOUSES
GORDON HEAD
Open Sat. 1:30-4, follow signs off Arbutus and Lexington to this fine development. Excellent selection of homes of 3 bedroom design with bath and half, many with large 10¼% mortgages. Priced from $44,900. Call ROBIN ESTLIN 477-1841 or 652-5886.

981 KENNETH
SAT. 2 to 4, Jan. 3
Friendly young neighborhood, schools for tots to teens are conveniently located plus excellent bus service for mother. 3 bedrooms, attractive living room with fireplace, "L" shaped dining room, convenient "U" shaped kitchen. Plus full basement. 9% mortgage assumable.
477-5705 ERNA ELLSAY 477-1841

3874 Cedar Hill X Road
SAT. 1:30 to 4
New 3 bedrooms, full basement home on extra large treed lot close to all amenities. Most attractive finish with beamed ceilings, Spanish hall entrance, top quality carpet, Crestwood kitchen cabinets, family room with roughed in fireplace and much more. I urge you to view this fine electric heat home. Asking $65,000.
658-5794 BILL REMPLE 477-1841

6541 RODOLPH
(off Styan)
Sat. 1:00 - 4:00 p.m.
Large and lovely, this 4 bedroom home is situated on large lot. Family room off dining room, 4 pce. 2 pce and 2 pce bath. Realistic at $42,500 with early possession.
478-5561 OLIVE WEBBER 384-9267

BROOME HILL SOOKE
Sat. 1:30 - 4:00 p.m.
Spanking new Tudor with splendiferous entrance, separate DR, large LR with SD affording views front and rear. At $10,000 less than any competitive home in the Victoria area this is a splendid buy. Ask the people who live there how much they like this lovely subdivision. Fact it is so good I am building there myself. $48,900.
FRED CRAIG 478-5561

GORGE AREA
This fine family home is just a short walk to schools, bus, golf course and park. Main floor has wall-to-wall carpeted living room with fireplace, 3 large bedrooms, 4-pce bathroom; and bright, spacious kitchen with separate eating area. Full high basement has extra bedroom, laundry room, workshop and drive-in garage. Lot is 50x165 with fenced backyard, fruit trees and cement patio. By owner. Phone 386-0877 after 5 p.m. No agents. $48,000.

CHAMPION REALTY LTD.
For Appraisal and Consultation
813 Fort St. 388-4477

253 COUNTRY HOMES AND PROPERTIES

P.R.B.
P. R. BROWN AND SONS LTD.

BRENTWOOD BAY
4 BEDROOMS
1½-year-old, owner-built deluxe family home. Close to school and shops.
—Main floor consists of 20'x12' sunken LR, RH stone faced fireplace,
—10'x13' sep. formal dining room.
—10'x12' cabinet kitchen with dishwasher.
—22'x12' family room, 8'x12' utility for W-D and 2-pce. bath.
—Upper level consists of 4 bedrooms, master 17x13' with en suite bath, walk-in clothes closet, 4-pce. vanity bath.
—Double attached garage, large level lot.
Price $76,900 — Terms
385-3435 AL VICKERS 652-2257
P.R.B.

NEW HOMES
BRENTWOOD BAY
3 only sparkling new 3 bedroom full basement homes with views of lovely Brentwood Bay and the Malahat. WW carpeting, en-suite baths, sundecks and many delightful features. Priced from $64,500 with terms.
385-3435 AL VICKERS 652-2257
P. R. BROWN and SONS LTD.

MELTON
REAL ESTATE (B.C.) LTD.
912 Douglas Street
1610 Island H'way

LOG CABIN ON 2 ACRES
On West Coast Road, 4½ miles west of Sooke Village. The cabin is unfinished, water and power available. So if you don't mind some work, would enjoy spectacular views over the Juan de Fuca to the Olympic Mountains and the convenience of close by beach access, come out and see it this weekend.
Also another 2-acre parcel in the same area, $27,900.
642-3835 RONA HIGGS 478-9581

NED EXECUTIVE RANCH style home on 2 acres in Metchosin with view of Victoria, 1,660 sq. ft. finished living area plus basement, many extras, intercom, built in vacuum, hand-crafted cedar cabinets and matching ceilings, asking $88,000. 478-9201 anytime.

5½ ACRES WITH STREAM ON Sooke Rd., small log cabin, $49,500. 478-6422 between 9 and 4 p.m.

SIDNEY REALTY LTD.
Real Estate — Insurance
Serving the Saanich Peninsula
656-3928

SIDNEY—SAANICH PENINSULA
GORDON HULME LTD.
656-1154 2444 Beacon Ave.

256 WATERFRONT PROPERTIES

FANTASTIC WATERFRONT
2 LOTS — $77,500
Total area 2.49 Acres, Waterfront approx. 470 feet. Right in Downtown Maple Bay for exciting details call:
RAY SMITH 384-8001
Royal Trust Real Estate
3400 Douglas Street, Victoria

256 WATERFRONT PROPERTIES

Gracious Living on Vancouver Island's "RIVIERA"
MAPLE BAY
Between Victoria and Nanaimo
Sun-Loved, Nature-Blessed
Arbutus-Shaded
Look South over Tranquil Maple Bay
Enjoy Nature at its finest!
Fishing, Boating, (Marina Nearby)
Plus
Beautifully Treed View Lots
With Access to The Bay,
also some
Unique Waterfront Parcels
All this with Municipal Water and Paved Roads
One-Half to 2-Acre Sites
Prices from $16,000 —
Balance at 10 per cent
Down Payment from $4,900
A Wise Investment From Any Aspect . . . Prepare For Your Retirement Now!
Call 387-2696
Vancouver Office Hours or 748-1629 Duncan

WATERFRONT
330' magnificent sandy waterfront only 21 miles from Victoria on 2.8 acres of gentle sloping land. Make a terrific trailer park or Motel unit. $160,000. C. DERKSEN, 383-4069 or 598-3321
JACK MEARS
OAK BAY REALTY LTD.

258 CONDOMINIUMS and TOWNHOUSES

the Permanent
1125 DOUGLAS ST. and 3647 SHELBOURNE ST.

HAMPSTEAD HOUSE
OPEN DAILY (except Sunday)
1:30 TO 4:30
AND EVENINGS 6:30 to 8:00 P.M.
SATURDAY 1 P.M. to 5 P.M.
955 DINGLEY DELL
Spacious quality suites designed with you in mind. Most have 1½ baths, price range, $35,500 to $44,500. Carpets by Jordans. Some suites have glassed-in balconies. Sun roof patio with water views, deluxe appliances, some Tiffany lamps. It's delightful. SID HASLAM 477-1994, GRAY LAITE 656-5267 or 382-9191.

WINDSOR MANOR
848 Esquimalt Rd.
Lowest priced new 2-bedroom condominium apartment homes on today's market. Starting at $33,900, choice of floor plans, some with ensuite baths, complete with appliances, drapes, etc. Vendors anxious to close out project — all reasonable offers considered. To view by appointment phone HERB McDANNOLD, 382-9191 or 658-8844.

Victoria's Finest
Panoramic views of the city and straits. Sunny exposure from the fifth floor of Victoria's finest condominium. Occupied only 6 mos. Owner leaving city. Luxury covered swimming pool and guest house, 1,345 sq. ft. of luxury living loaded with extras. MLS. Call PAUL HYATT 656-3150 or 382-9191.

Canada Permanent Trust Company

START THE NEW YEAR RIGHT
Move right into a spacious well designed condominium with YOU in mind.
COME AND SEE FOR YOURSELF
SOUTHPORT
1000 Esquimalt Rd.
Drive out Esquimalt, right on Lampson, right on Wordsley to the "BARGAIN OF THE NEW YEAR"
Features
Large kitchen with eating area-dining area.
1½ baths, views, closed security underground parking, recreation and hobby rooms, appliances, sun drapes. Style.
$37,900—$41,900
Good Mortgages Available
Contact
RICK KINNIS
Home 477-9394 Bus. 386 6796
FOR VIEWING
WESTMONT REALTY LTD.
386-6796

WHITTOME'S
1111 Blanshard St. 388-4271

TALISMAN
929 Esquimalt Rd.
Low Down Payment
2 BR. adult oriented suite with view of the Inner Harbour and lights of James Bay. Swirl pool, sauna, workshop and entertainment room. Large living room, dining area. Kitchen with 30" stove and 15 cubic ft. frost free fridge. 2 large BR with full wall closet in master. $40,000.

2727 QUADRA
WHY PAY RENT?
Business and professional people MAY NOW purchase office space on strata title. 1025 sq. ft. to 1360 sq. ft. on 3 floors of cement block and steel construction. Air condition units, excellent financing available.
388-4271 JOE MANTON 382-5211

ONE-BEDROOM CONDOMINIUM
"For Sale"
Owner has bought a 2-bedroom condominium and must sell their present suite. Asking only $32,500. MLS. Price includes use of sauna, swirl pool and use of games room. An excellent buy for one who can see the future. Call now to Robert L. Peden at 386-2437.
PACIFIC STRATA REALTY LTD.

BY OWNER, ESQUIMALT, NEW 2-bedroom corner suite, sauna, whirlpool, 1074 sq. ft. $34,900. 384-2338.

258 CONDOMINIUMS and TOWNHOUSES

Villa Royale
964 HEYWOOD AVE.
(Leasehold Interest)
Overlooking
Beacon Hill Park
1 and 2 Bdrm. Suites
Starting at $20,400
IDEAL RETIREMENT
AMENITIES
—SAUNA
—SWIRL POOL
—ROOF LOUNGE
—WORK SHOP
—ADEQUATE PARKING
Excellent financing at 11% if required
View by Appt. Only
CALL ART BEDFORD 592-2090
OR LORETTA HOGARTH 592-3537
OR 592-2407 ANYTIME.

Whyte & Gower
Oak Bay Properties Ltd.
2227 Oak Bay Ave.
592-2407

F. G. CARVER AND COMPANY
739 FORT
KARA VISTA
2626 Blackwood
Hurry . . .
Only Few Remaining
—Large 2-bedroom units
—Average 1200 Sq. Ft.
—Large Kitchen with eating area
—1½ to 2 Full Bathrooms
—Large Private Balconies
—Lots Closet Space
—Beam Ceilings
—Economical Electric Heat
—Billiard Room
—Hobby Shop
—11¼% Financing with as Little as 10% Down
39,500 to 43,500
Call
For Viewing — 385-7324
F. G. CARVER or C. MILAN
598-2581 — 384-5336

MELTON
REAL ESTATE (B.C.) LTD.
912 DOUGLAS ST.
386-7551

CONDOMINIUM
TOP FLOOR CORNER SUITE
Peaceful and secluded, quality 2 bedrooms, 1½ baths, dishwasher, fridge, stove, hot water heat. Well run complex—hobby room, sauna whirl pool. Near bus, 10 minutes to town. 10¼% mortgage. $41,500. Vendor willing to buy a small home with adjustments.
MILDRED STAPELLS
386-7551 477-4860

ORCHARD HOUSE
Studio from $21,000
1 Bedroom from $26,500
2 Bedroom from $36,000
Open 2-6 Daily
Saturday 12 noon — 6
Sunday 12 noon-6
647 Michigan St.
382-8231 382-8232

Wanted Townhouse
Urgently required, 3 bedrm. townhouse anywhere in the Greater Victoria area. This is a sincere request, Purchaser being transferred into town, and eager to buy now. Owners and/or agents, please phone DARIEN BAIN 477-0141 or Evenings 658-1070.

Canada Permanent Trust Company

NEW TOWNHOUSES
½ BLOCK TO SEA
$47,500
call
MELODY VILLENEUVE
385-5741 or
384-8563
OLYMPIC REALTY

DELUXE TOWNHOUSE
$54,900
Approx. 1385 sq. ft., 3 bedrooms, 1½ bathrooms, living room, fireplace, nice dining room in-line with living room. Big kitchen, eating area, family or workroom, good patio off kitchen, double drive-in garage. This is a very good home and quiet area. No animals. To view please call:
477-0191 384-4827
ROMA or JOHN MOLYARD
Royal Trust Real Estate Dept.

OAK BAY
Two-bedroom condominium situated close to village. This apartment is on the 2nd floor overlooking beautiful gardens. Floors are wall-to-wall, stove, fridge and drapes included. Asking $41,500. MLS. For more information, please call:
477-0191 ART EVANS 658-8924
Royal Trust Real Estate Dept

$33,900
Deluxe 1-bedroom condomium one block from ocean buildings, park. Tremendous views — top floor — storage area in suite, 9'x5½' — sauna, roof deck — vendor wishes to carry large balance. ML 14965. To view please call:
JEAN McMICHAEL
595-5171 477-9113
Canada Trust

FOR SALE IN OAK BAY
A delightful, 2-bedroom condominium in Granite House. Quiet, top-floor location overlooking Victoria. 1,050 sq. ft. with fridge, stove, drapes and covered parking stall included in the asking price of $42,500. Phone anytime for further information:
EILEEN FELDMAN
477-0191 477-1995
Royal Trust Real Estate Dept.

2 BEDROOM CONDOMINIUM, large living room, fridge, stove, drapes, etc. with large storage facilities, swirl pool, sauna, close to Beacon Hill park, water view and transportation. Corner of Dallas and Government St. Available immediately. $39,000.00. To view phone 383-1211 or 477-4218.

VILLAGE PARK TOWNHOUSE, 3 bedrooms, 1½ baths, fireplace, basement, carport, sauna heated pool. 477-2020.

258 CONDOMINIUMS and TOWNHOUSES

Park Pacific
Presents
ROYAL WOODS
Another exciting development by
PARK PACIFIC
Apartments
These luxury units offer you the most value for your money.
A few exciting units still available.

Studio 1 bedroom	$31,000
1 bedroom and den	$38,000
2 bedrooms	$41,000
Penthouses from	$39,000

For more information see our display ad in the Financial section of this paper.
1005-1009 MacKenzie
(by Quadra)
Open Daily 10-6
(except Sunday)
For special appointment to view call
ROYAL WOODS, 479-1113
479-2115 479-8886 479-5413
Park Pacific Investments
383-4124

JACK MEARS
OAK BAY REALTY LTD.
"The Professional People"
Coast to Coast
Real Estate Service
2194 OAK BAY 598-3221
3618 SHELBOURNE 598-3344

CHELMSFORD MANOR
Corner condominium with balcony on top floor of 1041 Rockland. Over 1,000 sq. ft. of comfort and convenience: master bedroom ensuite plus second bedroom or den. Carpeted throughout — including kitchen, which has self-cleaning oven, alto defrost fridge. Talk to: ALAN VERNON about quick possession for $48,000. 598-3344.

OAK BAY WATERFRONT—$38,000
One-bedroom suite tastefully decorated overlooking Marina with superb waterviews. Living room and balcony front on Beach Drive. Immaculate well-maintained block. Includes covered parking. To view this attractive, economical property call BILL RICHARDS at 598-3321 or 595-6219.

OAK BAY CONDOMINIUM
Immediate possession for this comfortable 1-bedroom suite in immaculate condition. Has nice living room, dining area, kitchen with stove and fridge. All drapes and ample cupboards. Prestige building and close to shopping area in Oak Bay. For viewing please call BILL MOHR, 598-6716 or HAROLD WHILEY 592-2798.

SUNNY SUITE
BEST BARGAIN
IN TOWN! $21,500
Walking distance to downtown, 1-bedroom condominium newly decorated, new drapes, new wall to wall. Appliances, balcony, thermopane windows. Immediate possession. To view call FRED MORGAN at 598-3321.

CEDAR HILL PLACE
1725 Cedar Hill Cross Road
NO DOWN PAYMENT
100 PER CENT FINANCING
Special Vendor deal on last four units allows NO DOWN PAYMENT and complete financing with interest no higher than current first mortgage rates. Buy now at the full price of $45,500 for a beautiful 2-bedroom, 1½-bath 1,075 sq. ft. unit with large f.p. and 20' living room in one of Victoria's finest condominiums.
OPEN TO VIEW SATURDAYS ONLY
1:30-4:00
For alternate viewing please call 386-2437 and our salesmen will gladly arrange an appointment for you.
PACIFIC STRATA REALTY LTD.

TO VIEW
THE FOLLOWING RESIDENCES
over the Holidays
Phone 595-5171
YORKSHIRE HOUSE
935 Fairfield Rd.
6 only 2-bedroom homes remain priced from $43,500.
Quality construction—short walk to downtown and Beacon Hill Park.
GRAND OAKS
3968 Cedar Hill Rd.
Unique adult oriented townhouses. 18 units on 2 acres featuring recreation house with sauna, swirlpool and lounge.
$58,000 - $59,900
CANADA TRUST
1537 Hillside Ave.
595-5171

Whyte & Gower
Oak Bay Properties Ltd.
2227 Oak Bay Ave.
592-2407

LAST CHANCE
SAVOY
777 BLANSHARD ST.
All masonry construction
Live like a KING in this 1-bdrm. luxury condominium in the heart of downtown Victoria for only $26.50 per month! This is the maintenance fee and it includes heating costs, too. Doctor's office on main floor. Call HUGH YEREX, 479-8169 or 592-2407 anytime.

258 CONDOMINIUMS and TOWNHOUSES

THE SAVOY
777 Blanshard at McLure
Only 6 Superior Suites Left
Studio — One bedroom from $36,000
2 Bedrooms from $59,000
THE SAVOY is the only true luxury condominium in the heart of downtown Victoria — with neighbors like The Empress, Chateau Victoria and Executive House. It is unlikely this opportunity will be presented too often.
"Life Is Really Good at The Savoy"
For an Appointment to view call:
ROBERT YOUNG
477-8749
PARK PACIFIC INVESTMENTS
383-4124

SPENCER CASTLE
2910 COOK ST.
DANZO & FRANCO HOLDINGS LTD.
384-4013
A UNIQUE LUXURY COMPLEX
—4½ acres superb gardens.
—Guest house with 7 en ste bedrooms and reception facilities.
—Huge indoor swimming pool.
—6 storey steel and concrete apartment building.
2 bedroom corner ste. 4345 sq. ft. luxury.
—Breathtaking views.
—Choice still available.
CANADA TRUST CO.
595-5171 or 384-2944

WATERFRONT ON BEACH Drive. (Royal Alexandra). Luxurious two bedroom condominium, $72,500, by owner. 383-3224 after 5:30 p.m.

263 GARAGES FOR SALE, RENT OR WANTED

WANTED TO RENT — ONE OR two-car garage. 385-1856.

265 HOUSES WANTED TO BUY

WANTED
WE HAVE QUALIFIED PURCHASERS FOR THE PROPERTIES LISTED BELOW. IF YOU ARE CONSIDERING SELLING PLEASE CALL BOYD SADLER AT 477-9514 or 592-1929.
ABOUT ½ ACRE WITH SECLUDED, OLDER HOME. MUST HAVE BASEMENT. WILL DO RENOVATIONS. MILL BAY, SAANICH PENINSULA LOCATION.
HOME LOCATED SAANICH PENINSULA IN THE 45 TO 50 THOUSAND RANGE.
STARTER HOME JAMES BAY, FAIRFIELD AREA UP TO 45 THOUSAND.
HOME VIEW ROYAL, ESQUIMALT LOCATION UP TO 55 THOUSAND.
PRINCIPAL PROPERTIES LTD.
4088 Shelbourne St.
Victoria, B.C.

MELTON
REAL ESTATE (B.C.) LTD.
912 DOUGLAS ST.,
386-7551

URGENT
WANTED
FOR OUT OF TOWN BUYER
Half to five acres, approx. 3,000 sq. ft. home. $125,000 to $200,000. Please contact Eric Frazer, Bus. 386-7551 (24 hour), 743-9155 (collect).

NEEDED NOW!
North Oak Bay home suitable for concert pianist, small family, grand piano. Preferably below $65,000. Clean, cash purchase. Please call LYNETTE DELAHUNT 598-3321.
JACK MEARS
OAK BAY REALTY LTD.

WANTED! WANTED!
SIMPSONS-SEARS AREA
Within walking distance of Hillside Mall. Client requires 3-bedroom, basement home not more than $55,000. Please call:
ROMA OR JOHN MOLYARD
477-0191 384-4827
Royal Trust Real Estate Dept.

— WANTED —
3 or more bedrooms, Ensuite plumbing, 1200 plus sq. ft. Full basement. Large lot. Extra parking. Approx. $70,000. CASH. Please call
RAY SMITH
384-8001 (479-7777 res.)
Royal Trust Co.

RETIRED COUPLE MOVING here from Vancouver require a five or six-room bungalow, preferable with bsmt. Must be a quiet location in Oak Bay or Fairfield close to shops. $50,000-$65,000. Please call:
PETER MASON
386-7771 477-9318
Moody and Mason Realty

CASH FOR YOUR HOME
Investor will pay spot cash for any home, any area up to $45,000. Call GLENN NICHOLLS, 388-6231 or 598-7689 (24 hrs.)
ISLAND PACIFIC REALTY

LOCAL PHYSICIAN
Requires 3 or more bedrooms. Within 10-mile circle in nice area. WILL PAY UP TO $95,000. Call: GERRY FINNIGAN 388-6231 or 383-4739.
ISLAND PACIFIC REALTY

NEEDS A JOB
Young man looking for a home to fix up. Must be $50,000 or less all cash. Urgent. Any area. Irene Daiziel, 386-6164 or 477-6380.
CASTLE PROPERTIES LTD.

SELL NOW MOVE LATER
Client wants modern 2 or 3-bedroom home with possession by June-July.
TED BOWDEN REALTY, 383-5524

PRIVATE
Wanted reasonably priced older home. Will purchase for immediate cash. Phone 479-2209.

WANTED: FOR CASH, OLDER home in need of remodelling. Send name and location to: W. Cooper 1952-136th St. White Rock, B.C.

HELP
Wanted older type home, needing-work, at lower price. Phone 652-1562.

268 LISTINGS WANTED

SUCCESS THROUGH SERVICE!
List and sell your property with a full service Real Estate Company. Call any of our Realtors or 386-6164, Castle Properties Limited.

268 LISTINGS WANTED

LOST A HOME BECAUSE YOURS NEVER SOLD?
Don't take the chance of this happening again. Phone me first as I am able to arrange "NO INTEREST" interim financing to qualified home buyers. It is a simple straightforward plan.
(a) It enables you to complete your purchase of another home even if yours has not been sold.
(b) You receive CASH on the date of completion regardless whether your qualified purchaser's home has sold or not. These arrangements are also available to contractors, so you won't lose that sale. Phone today for further information.
TOM McCLUSKEY
595-5171 386-7320
Canada Trust

WANTED:
For out-of-town CASH BUYERS — Large 2 or 3-bedroom executive residence on extra large lot, up to two acres — Immediate possession not a necessity. Please call:
ED JUPP
385-2481 res. 592-1019
SWINERTON, STEWART CLARK, LTD.

SHAWNIGAN REALTY LTD.
Shawnigan Lake 743-5111
LIST YOUR SHAWNIGAN, COBBLE HILL OR MILL BAY PROPERTY with:
743-5311 JOHN ETTEMA 743-2607
743-5331 MARIE MALBON 743-5145
Call Collect Anytime

BUYING—SELLING
Real Estate activity steps up right after NEW YEARS. If you intend to sell your property or need another home, NOW is the time to discuss it. Let me put my years of experience at your service. No obligation.
J. C. BAXTER
ISLAND HOMES LTD., 386-7545
(24 HRS.)

CAN YOU HELP ME??
I have a Professor coming to Victoria, who needs a 4-bdrm. home in Oak Bay, Rockland or Fairfield area up to $90,000. Please cont

280 ACREAGE FOR SALE AND WANTED

SINCE 1887
Pemberton, Holmes Ltd.
1000 Government St.

A. 10 ACRES, METCHOSIN
Good agricultural soil, small orchard, excellent building site, springs on property, small stream, hydro. $73,000. Good terms. Arden Rd. MLS 14208.
B. 3 ACRES, METCHOSIN
Rocky, firs, oaks, arbutus, small pond, nearly 335' road frontage. SECLUSION but with main water, blacktop roads, hydro, views. A wooded wonderland. $27,000. Terms. MLS 14307.
C. 1 ACRE, SHERINGHAM PT.
Few yards from French Bch. Main water and hydro, treed, good soil, COUNTRY PEACE. A lovely property, $22,000.
D. 1-3 ACRE, WATERFRONT
East Sooke, sheltered anchorage, fine grassy piece with quiet beach. VERY GOOD VALUE at $27,500, or $330. waterfront ft. Good holding, year round, or summer use.
For particulars please call
DESMOND HOLMES
384-8124 or 478-1227

SEA VIEW
Half-acre sea view lot. Excellent soil, not rocky. On road and power line. Only 250 ft. from the sea. East Sooke area. Full price $16,000.00.

3 ACRES MILL BAY
One mile from Shawnigan Lake. This three acre parcel has a fine stream running through the back and has road frontage. Full price $19,000.00.
Please dial Cliff Stretch, 479-1667 or 592-3969.
J. H. Whittome and Co. Ltd.
Royal Oak Branch

OLDFIELD RD.
Just under 10 ACRES with 630' frontage. Cleared, level land. Good peat soil. House rented at $150 per month — value in land. List price, $96,500. For further particulars call:
Marion Hamilton
385-7761 24 hrs. 382-0894 Res.
D. F. HANLEY AGENCIES LTD.

ACREAGE WANTED
SAANICH PENN. or COLWOOD
Please call
RAY SMITH
384-8001 or 479-7777 (Res.)
The Royal Trust Co.

4 ACRES $32,000
Reduced — Metchosin area near Pedder Bay. Beautiful treed parcel —400' road frontage with Hydro. MLS. Call JACK BETTS, 385-2471 or 477-4042—Johnston and Co. Ltd.

8.6 ACRES SECLUDED, TREED property on Prospect Lake Road, just north of Madsens Horse Ranch. Price $75,000. Call MR. CARPENTER or MR. HOPE 388-5555 anytime.
B.C. LAND AND INSURANCE
530 Broughton St.

285 UP-ISLAND PROPERTIES

MILL BAY
Panoramic seaview on nearly ¾ acres. This home is brand new and ready to move in. Exceptionally well built 1300 sq. ft. with 3 bedrooms, 2 fireplaces, sundeck and wall to wall carpets. Experience country living and seclusion with all the city conveniences. MLS. $65,900. To view call GLENN NICHOLLS or GERRY FINNIGAN 388-6231 or 598-7689 or 383-4739.
ISLAND PACIFIC REALTY

PRIVATE
½-acre seaview lots, Maple Bay and Crofton area, $12,000 to $25,000 each. Apply Box 151 Victoria Press.

1.4 ACRES GABRIOLA ISLAND near Silva Bay Marina. Asking $15,500. Box 331 Qualicum Beach, 752-6153.

NANAIMO
5 bedroom home near city. Full basement a-o heat, large lot. Full price $39,500, terms. Call 684-1783.

FORBIDDEN PLATEAU
Ski cabin on large treed duplex-zoned lot near chair lift. Available immediately. 883-1966.

290 FARMS FOR SALE AND WANTED

EAGLE REALTY LTD.
Box 1060 Parksville, B.C.
Telephone 248-8191

293 GULF ISLAND PROPERTIES

Salt Spring Island
Two excellent offerings near the town of Ganges with some harbour views. One property is land only at $79,800 and represents possible holding property. The second has a large family home, outbuildings on acreage and is a top value at $69,900. GRAY LAITE 656-5267 or SID HASLAM 477-1994.

Canada Permanent Trust Company

HORNBY ISLAND
Beautiful half-acre lot partially cleared for building yet screened with tall trees for seclusion. Close access to beach. (MLS 14653).
$9,250
DON ROBBINS
david borr ltd.
384-9335 384-9072

SALTSPRING, APPROX. 13.6 AC. near Ganges Harbour. $45,000.
MARY McGUIRE, 479-7668
DOUGLAS REALTY LTD.

½ LOT GABRIOLA ISLAND
Beautiful free, near beach. $8,500, terms. Call 684-1783.

294 MAINLAND AND OUT OF PROVINCE PROPERTIES

SKI CONDO
HOTEL UNITS
FULLY FURNISHED
STUDIO OR 1 BDRM.
PROFESSIONALLY MANAGED
—One hour from Seattle, 2½ hours from Tswawwassen.
—Like Switzerland but at Snoqualmie Pass.
—Longest downhill run in U.S., thrilling scenery and skiing to suit beginners and up.
—Swimming pool, sauna, laundry, underground parking.
—Own and rent out if you wish.
FROM $15,900 (Terms)
Herb Smith 388-6651 (24 hrs.)
Anglo Canadian Realty

PRIME COMMERCIAL RESIDENTIAL DEVELOPMENT AND INVESTMENT PROPERTY
SEATTLE AREA
—Apartment building and sites.
—Commercial and office buildings and sites.
—Mini city being developed just off Vancouver, Seattle highway, 2 minutes to Lake Washington, 20 minutes to Seattle.
—Fastest growing area in North West.
—No residential or Commercial rent controls.
—Further details please call,
Herb Smith, 388-6651 (24 hrs.)
Anglo Canadian Realty

POWELL RIVER
Side-by-side duplex, 1 bedroom each. Full view harbor, a-o heat. Rented. $26,500 full price. Terms. Call 684-1783.

5-Part Wardrobe

Printed Pattern
4565
SIZES 8-20

by Anne Adams

CLEVER 5-PART COMBO — jacket, overblouse, flowing pants, short and long skirts! It's a great dinner wardrobe for a weekend or longer.

Printed Pattern 4565: Misses' Sizes 8, 10, 12, 14, 16, 18, 20. Size 12 (bust 34), top, pants 5⅝ yds. 45-inch fabric.

$1.00 for each pattern — cash, cheque or money order. Add 15c for each pattern for first-class mail and handling. Print plainly **Size, Style Number, your Name, Address. Send to: Anne Adams, Pattern Dept., Victoria Times, 60 Progress Ave., Scarborough, Ont. M1P 4P7.**

SAVE $5 to $50 when you sew it yourself! New tops, pants, skirts, dresses in **New Fall-Winter Pattern Catalogue!** 100 styles, free pattern coupon. Send 75c.

Sew + Knit Book $1.25
Instant Money Crafts $1.00
Instant Sewing Book $1.00
Instant Fashion Book $1.00

Classic Shirtdress

Printed Pattern

4749
SIZES 8-20

by Anne Adams

Now—the all-girl shirtdress with a graceful feminine flare to the 8-gore skirt beneath a nipped waist. Choose a tie silk print, glowing solids.

Printed Pattern 4749; Misses' Sizes 8, 10, 12, 14, 16, 18, 20. Size 12 (bust 34) takes 3⅜ yards 45-inch fabric.

$1.00 for each pattern — cash, cheque or money order. Add 15c for each pattern for first-class mail and handling. Print plainly **Size, Style Number, your Name, Address. Send to: Anne Adams, Pattern Dept., Victoria Times, 60 Progress Ave., Scarborough, Ont. M1P 4P7.**

SAVE $5 to $50 when you sew it yourself! New tops, pants, skirts, dresses in **New Fall-Winter Pattern Catalogue!** 100 styles, free pattern coupon. Send 75c.

Sew + Knit Book $1.25
Instant Money Crafts $1.00
Instant Sewing Book $1.00
Instant Fashion Book $1.00

Deaths and funerals

5 DEATHS and FUNERALS

ARNET — In Victoria, B.C. on December 31st, 1975, Mrs. Joyce Isobel Arnet, aged 55 years, born in Wales and a resident of Victoria for the past 28 years, late residence, 324 Vincent St., formerly of Scarborough, Yorkshire England. She leaves her husband, Trygve, at home; her daughters and sons-in-law, Anne and Charles Truelove, Kelowna, B.C. and Wendy and Bob Eaton, Victoria, B.C.; grandchildren, Gordon and Andrea, Kelowna, B.C.; also in B.C. her daughter and son-in-law, Lorraine and Glen Murdoch and granddaughter Lynne, Vancouver, B.C. and her sisters, Florence and Wynnefn in England.
Service in the Sands Mortuary Limited, "Memorial Chapel of Chimes" on Friday, January 2nd, 1976 at 3:00 p.m. Archdeacon A. E. Hendy officiating.
SANDS—VICTORIA

BOXALL — Suddenly in Victoria on December 24th, 1975, Ernest Boxall of 3030 Devon Road. He leaves his loving wife Muriel (Rene).
A Private Service was held in the FAMILY CHAPEL of McCall Bros. on December 29th, 1975, with the Rev. N. Robinson officiating.

BROOMAN — On December 30th, 1975, in Victoria, Mr. John Phillips Brooman aged 67 years, of 1927 Quamichan Street, a resident here for eight years, formerly of Ottawa. He leaves his wife Agnes; one daughter, Mrs. G. F. Cahill (Jacqueline) of Victoria; one son, Ronald in Ottawa; six grandchildren; two sisters and three brothers. He was a member of the Model Engineers Club and the Pioneer Wireless Society.
Private cremation (McCall's). (Flowers gratefully declined.)

BUDYNSKI: In Victoria, B.C., on December 30th, 1975, Mr. Joseph Lawrence Budynski, aged 62 years, born in Alberta and a resident of Victoria for the past 28 years, late residence 723 Yates Street. He leaves his sons, Orval, Ontario, Raymond, Alberta, Arnold, Jack and Daniel, Victoria, B.C.; his daughter, Mrs. William (Evelyn) Eden, Victoria, B.C.; 16 grandchildren; brothers and sisters. Predeceased by his wife Evelyn and his daughter Violet. Mr. Budynski was a veteran of the Second World War and a member of The Royal Canadian Legion, Trafalgar Branch No. 42.
Arrangements will be announced later by the Sands Mortuary Limited. (Flowers gratefully declined. Those so desiring may contribute to the Canadian Arthritic and Rheumatism Society, 63 Gorge Road East, Victoria, B.C.
SANDS — VICTORIA

CALLAN — Suddenly at the residence on December 31, 1975, Louis Callan aged 72 years of 2574 Epworth St., a well known Victoria City Police Detective Sergeant for many years. He is survived by his loving wife Ada; 1 son, John Edward of Victoria; 2 daughters, Mrs. Moreen Hibberson of Victoria and Mrs. Joan Bourke of Nanaimo; 9 grandchildren; 1 brother Edward of Victoria.
MASS will be celebrated in St. Patrick's Church, Haultain St. on Monday, Jan. 5 at 10:00 a.m. McCall Bros. Funeral Directors in charge of arrangements (No flowers by request)

CHANDLER — In Victoria, B.C. on December 31, 1975, Mrs. Marguerite Winnifred Brooke Chandler, aged 77 years, born in Lachine, Quebec and a resident of Victoria for the past 67 years, late residence, 19 Eaton Ave. She leaves her husband, Roy, at home; son, Peter B. Chandler, Cumberland, B.C.; daughters, Mrs. J. J. (Louise) Baur and Mrs. Daisy Stocker, Victoria, B.C.; 13 grandchildren; her brother, George Bennett, Victoria, B.C. and sisters, Miss Eileen Bennett, Hollywood, Calif. and Mrs. Winona McKeage, Victoria, B.C.
Service will be held in the St. Columba's Church, Burnside Road and High St. on Monday, January 5th, 1976 at 3:00 p.m. The Rt. Rev. R. J. Pierce officiating. Arrangements by the Sands Mortuary Limited.
SANDS—VICTORIA

EMARD — Suddenly on December 30, 1975, Cpl. Germain Bernard Emard, P.P.C.L.I., aged 44 years of 922 Gault Crescent, born in Alberta. He is survived by his loving wife Florence; 2 sons, Germain and Malcolm Jack; his mother in Guy, Alberta; also 4 sisters. Visitation at McCall Chapel, Thursday, Jan. 1, 1976 from 6 p.m. to 10:00 p.m.
Funeral service in St. Christopher's Chapel, Work Point Barracks, on Friday Jan 2, at 10:00 a.m. Interment at The Veteran's Cemetery, McCall Bros. Funeral Directors in charge of arrangements.

GEARING — A. D. (Desmond) at the Royal Jubilee Hospital on January 1, 1976. Born in Hendon, Middlesex, England, 1901. He leaves his loving wife Moreen at home, 1—955 Cook Street. Predeceased in March, 1975, by his dear sister Eileen of Kent, and by his father-in-law Harry Dixon of Victoria, October, 1975. Besides his wife he leaves his brother Harold and two nephews Timothy and David all in England. He served in the First World War with the R.F.C. and also as gunnery instructor with the Royal Air Force in Second World War.
Funeral services will be held on Monday, January 5, at 1 p.m. in Hayward's Thomson and Irving Funeral Chapel, 1625 Quadra St. at Balmoral, Padre Tony Roberts officiating. Flowers gratefully declined. Donations to the Cancer Society of B.C. would be appreciated.

HAYMAN — In Victoria, B.C., on December 31, 1975, Mr. Robert Franklin Hayman, aged 74 years, born in Erno, Ontario, and a resident of Victoria for the past 38 years, late residence, 2924 Blackwood Street. Predeceased by his wife, Mrs. Selina Hayman on December 13, 1975. He leaves his daughters, Mrs. Betty Cornelise and Mrs. Hardy (Pat) Crowe, Victoria, B.C.; son and daughter-in-law, Robert and Beverley Hayman, Victoria, B.C.; seven grandchildren; sisters, Mrs. Edna Lundy, Fort Francis, Ont., and Mrs. Pearl Boddy, Vancouver, B.C.; his brother, Bill Hayman, Vancouver, B.C.; nieces and nephews. Mr. Hayman served with the 68th Coast Battery, Royal Canadian Artillery, Royal Canadian Army during the Second World War and was a member of the Royal Canadian Legion, Britannia Branch No. 7, Victoria, B.C.
Arrangements will be announced later by the Sands Mortuary Limited. Flowers gratefully declined. Those so desiring may contribute to the Victoria Cancer Clinic, 1900 Fort St., Victoria, B.C.
SANDS—VICTORIA

HENRY — Frederick Charles. Suddenly on December 31st, 1975. A native of Victoria, aged 57 years. Survived by his wife Mona, a son Brian in Sooke, a daughter Lynda of Victoria, a grand-daughter Samantha, also two sisters, Doris Downard of Victoria, and Margaret Mosses of San Francisco.
Funeral Service will be held on Saturday January 3rd., at 11 a.m. in the Chapel of First Memorial, 4725 Palaise Dr. Padre D. Kendell officiating. Flowers are declined with thanks. Arrangemens by the Memorial Society of B.C. and FIRST MEMORIAL SERVICES LTD.

PEEBLES — Helen Peebles, on December 30, 1975, aged 55 years, beloved wife of Ray Peebles of 2931 Prior St., born in Aberdeen, Scotland, resident here since 1946, formerly of Trail. She also leaves one daughter, Linda Mahar of Victoria; her parents, Mr. and Mrs. D. McCuaig of Calgary; sister Jean in Calgary; 1 brother, Alex Pearson in Victoria and a sister, Sandra, in Queen Charlotte Islands.
Funeral service in McCall Bros. Chapel, Johnson and Vancouver Sts. on Monday, January 5, 1976 at 1:00 p.m. with the Rev. R. F. McPherson officiating. (No flowers by request. Donations, if desired may be made to the Cancer Fund, 857 Caledonia Ave.)

5 DEATHS and FUNERALS

WALTERS — On December 30, 1975 in Victoria, Mr. Stanley Victor Walters aged 49 years of 3159 Harriet Rd., a resident here for 47 years, born in Edmonton, Alberta. He leaves his loving wife Dorothy; 2 sons, Dan of Victoria and Larry of Shawnigan Lake; 1 daughter, Mrs. N. (Margaret) Wilcox, of Nanaimo; 3 grandchildren; also 2 nephews, Myron and Colin of Vancouver.
Funeral service in McCall Bros. Chapel, Johnson and Vancouver Sts. on Friday, Jan. 2 at 1:00 p.m. with the Rev. N. Archer officiating. (Flowers gratefully declined. Friends, if desired may donate Gideon Bibles, phone McCall's 385-4465 or to the Heart Fund, 1008 Blanshard St.)

WILSON — Suddenly in hospital on December 31st, 1975, Mr. Percy Wilson, aged 67 years, born in Doncaster, England and a resident of Colwood, B.C. for the past 2 years, late residence, No. 8-314 Goldstream Ave. He leaves his loving wife, Daphne, at home; daughters, Diane Willsort, Eskimo Point, N.W.T. and Mrs. J. (Sallie) Hannah, Saanich, B.C.; 2 grandsons; brothers, Reg, Dick and Stan; sisters, Gladys, Edna, Hilde, Anita, Hazel and Shirley; nieces and nephews.
Service will be held in the Sands Funeral Chapel of Heather, Colwood, B.C. on Monday, January 5th, 1976 at 1:00 p.m. Rev. David R. Stiven officiating.
SANDS—COLWOOD

8A CARDS OF THANKS

We would like to express our thanks for the flowers and cards received in our recent bereavement. Also to Padre D. K. Dickey, Mrs. Matte, Murray and Terry.

9 IN MEMORIAM

THEY SHALL GROW NOT OLD, AS WE WHO ARE LEFT GROW OLD. AGE SHALL NOT WEARY THEM, NOR THE YEARS CONDEMN. AT THE GOING DOWN OF THE SUN, AND IN THE MORNING, WE WILL REMEMBER THEM.
—WITH GRATITUDE, SANDS.

10 FUNERAL DIRECTORS

Calls
FRIDAY
EMARD, Cpl. Germain B.
10:00 a.m.—ST. CHRISTOPER'S CHAPEL, Workpoint
CLARK, Mr. John Tom
Private
10:15 a.m.—FAMILY CHAPEL
WALTERS, Mr. Stanley
1:00 p.m.—FLORAL CHAPEL
BLAND, Mrs. Letty
3:00 p.m.—FORAL CHAPEL
MONDAY
CALLAN, Mr. Louis
MASS
10:00 a.m.—ST. PATRICK'S CHURCH
PEEBLES, Mrs. Helen Elizabeth
1:00 p.m.—FLORAL CHAPEL
McCALL BROS.
Floral Funeral Chapels
385-4465

Sands
SERVING VANCOUVER ISLAND
WE CARE
Dedicated to service
Sensible Prices
SANDS FUNERAL CHAPELS
VICTORIA 388-5155
SIDNEY 656-2922
COLWOOD 478-3821
DUNCAN 746-5212
LADYSMITH 245-2331
NANAIMO 753-2032
Your seven community Chapels, Independently Family Owned and Controlled. Sands since 1912.

WORKS OF DISTINCTION
NSM NATIONAL SELECTED MORTICIANS
SINCE 1886
VICTORIA, 386-5155
SIDNEY, 656-2922
COLWOOD, 478-3821
DUNCAN, 746-5212
LADYSMITH, 245-2331
NANAIMO, 753-2032

Removal And Service Arrangement
Covering Vancouver Island
A Division of Sands

INTERNATIONAL FLIGHT CARE
Specializing in forwarding to or from anywhere
WORLD WIDE FUNERAL INFORMATION SERVICE
call collect
or cable
"Mortuary Victoria"
A Division of Sands

Hayward's Thomson & Irving
Funeral Chapels
1625 Quadra St.
384-2612 — 386-3505
Superior Service Since 1867

CUNNINGHAM FUNERAL CHAPEL
1155 Fort Street
Phone 384-5512 or 384-8626
Offering dignified moderate service for all. Geo. S. Cunningham, owner, manager.

FIRST MEMORIAL SERVICES
Serving the Public and Exclusive Undertakers for the Memorial Society of B.C. 658-5244.

11 MONUMENTALS

STEWART MONUMENTAL Works Ltd.
ESTABLISHED 1896
Memorial of Distinction
Marble fireplace and tabletops
1403 May St. 384-3452

MORTIMER'S MONUMENTS
ESTABLISHED 1877
"The Finest in Craftsmanship"
633 DAVID ST. 383-6421

13 MISCELLANEOUS

IN MEMORIAM DONATIONS to be used exclusively for CANCER RESEARCH should be directed to CANADIAN CANCER SOCIETY 857 Caldedonia Ave., Victoria

SELL IT FAST THROUGH CLASSIFIED
DIAL 386-2121

Restore Arms Aid, Angola Asks U.S.

Times News Services

SILVA PORTO, Angola — Pro-western forces battling Soviet-backed rivals for supremacy in Angola have appealed to the United States to restore the military aid cut off by the Senate two weeks ago.

Officials of the National Union for the Total Independence of Angola and the National Front for the Liberation of Angola concluded a new year's review of the year-long civil war with a call for the Senate to reverse its decision.

The Senate, fearing the United States might be drawn into a Vietnam-like war in Africa, voted to cut off covert aid to the pro-western forces in the former Portuguese colony.

Jorge Sangumba, an official of the union for the Total Independence of Angola, said western nations were unreliable friends.

"Many African diplomats have told us that it is now safer to identify with the U.S.S.R. because when you expect western nations to help they don't," he said.

The Organization for African Unity has scheduled an emergency conference in Ethiopia Jan. 10 in an effort to reconcile the Soviet-backed Popular Movement for the Liberation of Angola with its two rivals.

In related developments:

Cuban troops captured in Angola say they've had to shoot some of their Marxist allies to keep cowardly soldiers from deserting.

Military sources close to the pro-western forces in the civil war said the captured Cubans described their left-wing allies as demoralized and cowardly.

The reports indicated the estimated 500 Soviet advisers in Angola are staying away from the front lines, but the 7,500 Cubans go right into battle with the Popular Movement's troops.

—Cuban exiles in the United States are being recruited as mercenaries to fight against Cuban Communist troops battling alongside Soviet-backed rebels in Angola, one of the refugee recruiters says.

"We represent UNITA (National Union for Total Independence of Angola)," said Jose Antonio Prat. "We want to get as many Cubans and other Latins as possible. We have hundreds of applications."

—About 300 Americans, indirectly trained by the Central Intelligence Agency, are fighting in Angola, the Christian Science Monitor reported Thursday.

In Washington both the White House and the state department issued statements saying the story was untrue and "totally without foundation."

Mercenary officers familiar with activities in both Angola and the United States claim the CIA is recruiting former servicemen and special services officers on indefinite leave, the paper said.

—South African newspaper says UNITA, has called for an immediate ceasefire in the Angolan civil war.

The call was made at the annual congress of UNITA in Silva Porto, a central Angolan city, the Johannesburg Star reports.

The call was seen as a peace-keeping gesture by UNITA prior to the scheduled Jan. 10 summit meeting of the Organization of African Unity in Addis Ababa.

Leger Fears Fascination With Violence

Canadian Press

QUEBEC — Some Canadians are fascinated by violence, an attitude not healthy for the future of the country, Gov.-Gen. Jules Leger says in his New Year's message.

The fascination is not historically Canadian as "our history was made of compromises ... our wilderness tamed without recourse to violent acts."

Times are troubled and "Canadian society is searching for a new balance."

"Our country is going through an economic crisis, resulting from the world economic situation. It follows that Canadians may have to change some of their ways."

Prime Minister Trudeau reiterated his warning that Canadians must adopt a new lifestyle if they are to cope with economic difficulty.

His warning was in his New Year's Day message, which basically echoed a nationally-televised interview last weekend in which Trudeau called for a new society.

"Because Canada is a young country with vast dimensions and plentiful resources, we can contemplate the future with more optimism than many other countries," he said in his New Year statement.

"We must take care, however, not to let this optimism blind us to reality. . . .

"The time has come when we must adopt a new lifestyle. We are being forced to do this not merely by our own economic situation, but by the worldwide evolution of mankind."

Venezuela Floods

CARACAS (Reuter) — Floods in western Venezuela have caused $60 million damage and have left about 21,000 people homeless, state authorities said. Officials in western Zulia state said at least three people died in the floods which followed heavy rain during the last three days, spokesman said.

NOTICE TO CREDITORS...
In the matter of the Estate of Laurence John Lindesay Adamson, late of 1986 Glenidle Road, R.R. No. 2, Sooke, B.C., Deceased.

NOTICE IS HEREBY GIVEN that creditors and others having claims against the estate of the above-named Deceased are hereby required to send them to the undersigned Executor at 1057 Fort Street, Victoria, B.C., before the 2nd day of February, 1976, after which date the Executor will distribute the said estate amongst the persons entitled thereto, having regard only to the claims of which it shall then have received notice.
MONTREAL TRUST COMPANY
Executor
by Crease & Company,
its solicitors

NOTICE TO CREDITORS
In the matter of the Estate of Winifred Ada Adamson, late of 1986 Glenidle Road, R.R. No. 2, Sooke, B.C., Deceased.

NOTICE IS HEREBY GIVEN that creditors and others having claims against the estate of the above-named Deceased are hereby required to send them to the undersigned Executor at 1057 Fort Street, Victoria, B.C., before the 2nd day of February, 1976, after which date the Executor will distribute the said estate amongst the persons entitled thereto, having regard only to the claims of which it shall then have received notice.
MONTREAL TRUST COMPANY
Executor
by Crease & Company,
its solicitors

GOVERNMENT OF THE PROVINCE OF BRITISH COLUMBIA
DEPARTMENT OF RECREATION AND CONSERVATION
NOTICE TO CONTRACTORS

Sealed Tenders for Two Eight-Unit Toilet Buildings in Rathtrevor Beach Provincial Park will be received by the Department of Recreation and Conservation, Parliament Buildings, Victoria, B.C., up to three p.m. Thursday, the Twenty-Second day of January, 1976, and opened in public at that time at 1019 Wharf Street, Victoria, B.C.

Plans, Specifications and Conditions of Tender may be obtained from J. W. Gillings, Regional Manager, 324 Terminal Avenue, Nanaimo, B.C., from the Government Plan Viewing Room, 106-501 West 12th Ave., Vancouver 9, B.C., or from the Provincial Parks Branch, Room 209-633 Courtney Street, Victoria, B.C., on the deposit of $25.00 for each set, which will be refunded upon the return of the plans within one month of the opening of Tenders. The deposit of the successful tenderer is not refundable.

Each Tender must be accompanied by a Bid Bond equal to 10% of the Total Amount of Tender

No Tender will be accepted or considered that contains an Escalator Clause or any other qualifying condition, and the lowest or any Tender will not necessarily be accepted.

Inspection of the site may be arranged by contacting the District Superintendent at Rathtrevor Beach Provincial Park, telephone Parksville 248-3931

R. H. Ahrens,
Associate Deputy Minister
Department of
Recreation and Conservation
Parliament Buildings
Victoria, B.C.

BEFORE THE JUDGE

Glue sniffer Kenneth Ross Davis, 24, of 525 Johnson, was sentenced in provincial court Wednesday to 30 days in jail for common assault on a woman in Beacon Hill park.

Davis, who pleaded guilty earlier, had been remanded for a medical report.

Psychiatrist Dr. John Evans told Judge D. K. McAdam he didn't find Davis suffering from significant mental disorder but recommended to Davis that he attend a mental health clinic to rehabilitate himself.

He said glue sniffing induces acute psychotic conditions. Davis told police earlier he had been sniffing glue since he was 10.

Judge McAdam, who also placed Davis on probatin for one year, said although there was no injury to the woman there was serious alarm and placed Davis on probation for protection.

★ ★ ★

Donald Bourgoin, 17, of 1131 Grant, was sentenced to seven days in jail and placed on probation for six months for breaking and entering with intent Oct. 26 at a shop at 728 View.

★ ★ ★

Sharon Lorraine Conrod, 20, of 1730 Oak Shade Lane, was fined $40 for shoplifting cosmetics worth $29 from Shoppers Drug Mart, 1302 Douglas, on Dec. 27.

★ ★ ★

In traffic court, Antonio Road, was sentenced to 18 Raod, was sentenced to 18 days in jail and placed on probation for six months for impaired driving. Court was told he had been involved in a minor accident.

Jack Wayne King, 54, of 3262 Milgrove, was sentenced to 14 days in jail and put on probation for six months for impaired driving. His car was in collision with a tow truck on Bay Street but drove on before being stopped by police, court was told.

The following motorists were fined and placed on probation for six months for impaired driving:

Richard Wayne Patterson, 26, of 942 Preston, $425;

William Alfred Anderson, 19, of 5607 Woodlands, $375;

Patrick Malachy Campbell, 57, of 441 Atkins, $425;

Gail Dorothy Johnson, 30, of 1033 Burdette, $375;

Gregory George Kendall, 22, Hepworth Roal, Shawnigan Lake, $400;

Steven Allan Morberg, 21, of 285 West Maddock, $375;

Richard William Pearsall, 28, of 1224 Pembroke, $300;

Richard David White, 23, of 2029 Swartz Bay, $450;

James Hon Wong, 19, of 3083 Carroll, $375;

William Russel Attwood, 32, Box 5, RR 6, Victoria, $400.

Mohinder Singh Manget, 27, of 2840 Prior, also involved in a collision which caused $3,000 damage Dec. 28 on Hillside, was sentenced to 12 days in jail to be served on weekends and placed on probation for six months. For driving while suspended, he was fined $125.

For driving while his blood-alcohol content was over .08, Lon Lovestone, 24, of 1207 Carlisle, was fined $315, placed on probation for six months and ordered to take an impaired driving course.

First Quakes Strike

LOS ANGELES (UPI) — The first earthquakes of 1976 struck southern California, Greece and the South Pacific New Year's Day, jolting the Los Angeles area and killing a child in Greece.

The California quake shook a large area, rattling windows and shaking furniture over four countries. It disturbed millions of residents but caused no injuries and did no serious damage.

More than 40 tremors shook Western Greece Wednesday and Thursday, killing a child in the village of Kastraki and injuring two persons in Famila.

The strongest quake registered 4.75 on the Richter scale. The government said 103 homes in Greece were destroyed and 300 damaged. Tents were sent to shelter the homeless villagers.

The southern California tremor "was one hell of an earthquake—a really great one," said Mrs. Carlos Schiebeck of Buena Park. "We live in a two-storey house and it was swaying."

The tremor, which registered 4.2 on the Richter Scale, struck at 9:20 a.m. and was felt in northern Orange County, north through Los Angeles County and 50 miles eastward through San Bernardino and Riverside counties.

Scientists at the Caltech Seismological Laboratory said the epicenter was about 20 miles east of Los Angeles, near West Covina.

Marks-Spencer Probe Demanded

OTTAWA (CP) — The foreign investment review agency has been asked to investigate the possibility that Marks and Spencer Ltd., the British department store company has violated the terms of an agreement whereby it took over Peoples Department Stores Ltd.

Former cabinet minister Herb Gray said in a telephone interview from his Windsor home that he had brought the matter to the attention of Garth Howarth, acting commissioner of the agency.

The Marks and Spencer takeover of Peoples, a Montreal-based chain with more than 120 stores across the country, was approved by the cabinet this year on a recommendation by the foreign investment review agency.

The agency was set up in 1973 to scrutinize proposed foreign acquisitions of Canadian firms and one of the main criteria was that any takeover must be of benefit to Canadians.

When Marks and Spencer made its takeover bid, it said it would increase its number of Canadian employees by about 550.

However, Gray said that Smiths, a Peoples subsidiary with two stores in Windsor, has started laying off employees despite the undertaking by Marks and Spencer to do the opposite.

"Obviously this doesn't seem to fit," he said.

Gray, Liberal MP for Windsor West, said he asked Howarth to look into the situation immediately and said Marks and Spencer should voluntarily stop the layoffs.

And, he said, if the company does not comply the agency should consider a court order.

He said he understands that another Peoples subsidiary, Walker of Canada Ltd., also is laying off workers.

Marks and Spencer began moving into Canada in 1972.

Another chain affected by the takeover was D'Allaird Manufacturing Co. Ltd., a Montreal-based manufacturer and retailer of women's wear.

Raffles Status Quandary

Raffles cabaret has gone into receivership and is being operated by an appointed manager pending determination of its status.

The downtown club late Tuesday was occupied by a group of Indians claiming to represent controlling interest in the company and keys to the property were being held temporarily by city police.

Bob Sanderson today said he was named by Vancouver chartered accountant James Moynes to supervise the continued operation of the club after Moynes was appointed receiver-manager of its assets.

He said the Indian claim is a separate issue which might be settled through legal counsel.

Police said they are not involved as it is a civil matter and their attendance Tuesday was only to keep the peace.

A spokesman for the Indians said earlier the Confederated Native Authority had been promised funds by the Social Credit party prior to the provincial election for native betterment projects.

Under their proposals, Raffles would become a native restaurant with Indian crafts and dancing, but the new government apparently denies a firm commitment of funds has been made.

We double check our prices for you

EATON'S downtown

Store Hours Daily: 9:30 a.m. to 5:30 p.m. Thurs. and Fri. Shop 'til 9:00 p.m.

bargain spots

Hey! Sealy's great sale starts Saturday at Eaton's. A specially priced choice of mattresses that assure you of the long-lasting comfort you want. Plus the good value for your money you always get at Eaton's.

Sealy's Comfort Guard or matching box spring, each

89.95 single size

Buy both at this specially low price and enjoy that Sealy comfort. Mattress has 312 coil (4/6) multi-need quilt to 3/16" sealy foam; 100% rayon faille ticking; and vertical pre-built border with flange construction.

Double size mattress or box spring, each	109.95
Queen size 2-pce. unit	279.95

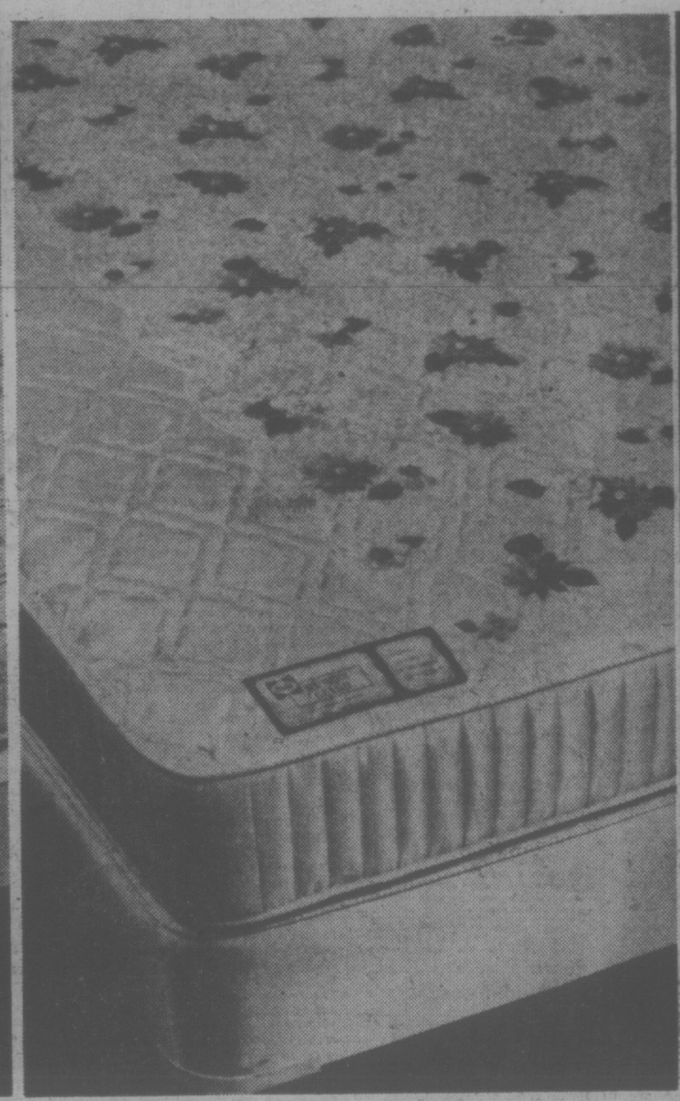

Sealy Slumber Guard for head-to-toe solid support

Twin size mattress or box spring **109.95** each

Features sisal and white cotton insulation; vertical pre-built border with sewn tape edge; multi-needle quilt to ⅜" Sealy foam. Matching box spring has sisal-white cotton insulation.

Double size mattress or box spring, each	129.95
Queen size 2-pce. unit	319.95

Get Sealy Auburn de luxe ensemble twin size value

189.95

Look what you get for one specially low price! Deep tufted plastic headboard, bed frame, single size mattress and single size box spring. The mattress is two needle quilt in 100% cotton ticking. Use your Eaton's account.

Mattresses, Dept. 271, second floor, home furnishings building

THE NEWS.
AS FAST AS IT HAPPENS
DIAL C-FAX 1070

Victoria Times

92nd YEAR, No. 171 ★★★ VICTORIA, B.C., FRIDAY, JAN. 2, 1976 15 CENTS DAILY, 30 CENTS SATURDAY

Happy New Year! from peter pollen ford

Deadlier Than The Male?

SAN DIEGO (UPI) — An organization which recruits mercenaries for foreign wars is an equal opportunity employer when it comes to women.

James Scott, director of El Kamas Enterprises, which recruits mercenary soldiers, said about "40 per cent of the people we line up for jobs are women."

In an interview, Scott said women are wanted as spies, pilots and saboteurs.

"They are particularly good in intelligence work and we have processed pilots and demolition experts," he said. "Uncle Sam has had women with these skills on his payroll for many years."

Scott, 34, said he was with special forces and an agency operating under U.S. contract in Vietnam.

He and his partner, G. J. Tartaglio, described as a psychological warfare and infiltration specialist, said El Kamas has been in business for 13 years.

"We function like actors' agents," Tartaglio said. "We keep up-to-date lists of available specialists."

Tartaglio, 37, said he has long experience in the business and has worked in Vietnam, Central and South America and Africa.

He said he was caught by a Royal Navy patrol boat in the Bahamas in 1967 while running guns to anti-Castro forces in Cuba.

"I am sure we are well-monitored by the FBI," he said.

"Our loyalty is with the U.S. and its interests. We don't send people to work for Communists."

PREMIUMS DOUBLED, TREBLED

Shock Rise in Auto Rates

Special to The Times

VANCOUVER — Auto insurance rates in B.C. will increase as much as three times, starting March 1.

The average amount paid province-wide will be two to 2½ times as much as in 1975, Insurance Corporation of B.C. general manager Norm Bortnick said today.

The increases, which Bortnick described as a shock to motorists, followed a government decision not to subsidize auto insurance and to make ICBC recover existing losses, estimated to total $181 million by Feb. 29.

Dr. Pat McGeer, minister responsible for ICBC in the Bennett cabinet, said he expects private auto insurance companies will resume operation in B.C. by March 1, 1977.

In detailing how the new rate structure will be applied, Bortnick said territorial discounts instituted by the former government will be discontinued.

This factor has been included in the over-all premium increases. Bortnick said the exact amount of the increases will be known within two weeks when ICBC begins mailing automobile insurance renewal forms for 1976-77.

He also said ICBC board of directors will recommend that an accident surcharge be implemented as soon as possible. He said the surcharge is under study.

Bortnick said ICBC adjusters will recommend the fault basis when an accident is recorded and the premium would increase on the basis of degree of fault.

Under current ICBC policy, insurance premium increases for individual drivers are based solely on an accumulation of points for driving offences.

Bortnick also said that drivers under the age of 25 can expect an equally hefty increase in premiums. Exact rates were not known, he added.

For the past two years B.C. motorists have paid very low car insurance premiums, he noted.

He said insurance premiums must be paid in cash in full when they are due, because the corporation has no provision for financing individual auto insurance payments.

Bortnick said he believes in the future private automobile insurance companies will be competing only on the optional coverage aspects and not the basic coverage plan offered by ICBC.

Pressed to elaborate, he conceded "that's the way I'd like to see it."

He said, however, that private auto insurance companies competing with ICBC on its basic coverage, could "disrupt ICBC's recovery plan," but he added that his suggestion was speculative at this stage.

McGeer blamed the corporation's financial problems on the previous NDP govern-

See ICBC Page 2

—Bill Halkett photo

EVERYBODY — not just Times staffer Humphry Davy—took a soaking in the weather department last year, the wettest in eight years and 10th wettest on record in Greater Victoria. Rain gauge held by Davy as he scans sky for predicted snowflakes represents 42.6 inches total precipitation recorded at the airport in 1975. At Gonzales weather station the total reached a mere 32.71 inches, six inches above normal. Even so, the 133 days with measurable rain or snow was eight days less than normal.

Teacher Pay Hikes Curbed by McGeer

B.C.'s new education minister, Dr. Pat McGeer, today clamped down on teachers' salary awards, saying they must comply with the federal government's anti-inflation guidelines.

McGeer said he was aware that many recent teacher arbitration awards in the area of 12.5 per cent appear to exceed the guidelines.

Federal guidelines allow for an increase of 8 per cent plus 2 per cent for productivity increase in the first year.

"I am asking all school boards affected by these awards and those that settled salary agreements earlier in the fall to ensure that payrolls are adjusted in accordance with the federal guidelines," the minister said.

In budgeting this year for school districts, colleges, and universities, the education department will assume that the federal guidelines have been applied in every instance, McGeer said.

The majority of school districts went to arbitration to settle teachers' salaries this year and the average increase awarded was about 12 per cent. In southern Vancouver Island, teachers in five school districts received pay increases of 11.3 per cent.

Both teachers and trustees throughout the province were unclear on whether the increases had to comply with the federal guidelines.

McGeer said the Social Credit government will be taking further steps shortly to ensure that the anti-inflation program will work in the education sector.

Specific questions as to how the guidelines should be applied in each school district should be directed to the federal anti-inflation board, McGeer said.

Greater Victoria Teachers Association president Walter Kitley said today he doubted McGeer's authority to overturn teacher salary arbitration awards.

INDEX

Classified 386-2121
News 382-3131

	Page
Births, Deaths	24
Classified	24-30
Comics	19
Entertainment	16-18
Family	22, 23
Finance	6-8
Gardening	25
Sports	14, 15

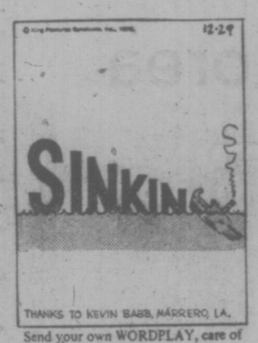

Send your own WORDPLAY, care of this newspaper.

Tonight, Saturday: Cloudy, Rain

Vandals Cut Phone Circuits

VANCOUVER (CP) — Police and B.C. Telephone security personnel today were looking for vandals who slashed about 1,000 telephone circuits in North and West Vancouver early Thursday morning.

A B.C. Tel spokesman said the vandals used an axe, machete or similar sharp instrument to cut telephone circuits in 12 above-ground terminal boxes.

Emergency crews hoped to restore full service today.

The spokesman said the terminal boxes were located in various areas on the North Shore from Cypress Park to Deep Cove. About 250 circuits were slashed in one box alone, he said.

The mushroom-shaped terminal boxes are located every few blocks in areas of underground telephone cables. They provide work crews with above-ground access to telephone circuits.

Back-to-Work Rulings Extended for 14 Days

The provincial government's back-to-work legislation has been extended an extra 14 days.

A cabinet order-in-council released today extends the Collective Bargaining Continuation Act to Jan. 19. The legislation, which forced more than 50,000 workers back to the job in October, was to expire at midnight Monday.

Labor Minister Allan Williams was not available for comment.

The four major labor disputes affected by the legislation have remained unresolved during the 90-day cooling-off period invoked by the former NDP government.

Mediation efforts are continuing in the food industry dispute which closed 125 supermarkets on the Lower Mainland in early September. About 4,500 employees were affected by the strike-lockout.

Mediator Clive McKee says efforts are being made to reach an agreement before the end of the cooling-off period, but would make no other comment.

Four of the six unions involved in the B.C. Railway dispute have reached an interim agreement but negotiations are continuing between the government-owned line and the Canadian Union of Transportation Employees and the United Stransportation Union. There are 2,600 employees involved.

Negotiations are scheduled to resume next week in the dispute involving the province's major propane companies.

Hopes of a settlement bogged down when only some locals of the Teamsters Union accepted a contract offer from Transport Labor Relations, bargaining agent for the propane companies. The Labor Relations Board ruled that TLR could demand that the offer be accepted by all the locals before it was considered valid.

The 5,000-member Pulp Paper and Woodworkers of Canada Union has ratified a tentative master agreement, as has all but one local of the 7,200-member Canadian Paperworkers Union.

But the industry says it will not sign the contract until the unions reach agreement on several still unresolved local issues.

The case is now before the Labor Relations Board.

NEWS BRIEFS

Inferno Kills 15

LA LOUVIERE, Belgium (UPI) — A flash fire swept through a tiny dance hall packed with youthful New Year's revellers Thursday, killing 15 persons and injuring 37 in an inferno of terror.

Rescue Hampered

BEIRUT (UPI) — Twisted metal and piles of sand have prevented rescuers from recovering 27 bodies from the tail section of a Lebanese airliner that crashed in the desert, killing 82 persons Thursday.

Belfast Blasts

BELFAST (UPI) — Two bombs exploded in stores near Belfast's main shopping centre at the beginning of the evening rush hour today causing extensive damage but no injuries.

Isolation Hit

CALGARY (CP) — Liberal senator Earl Hastings of Alberta Thursday called on the Canadian Penitentiary Service to immediately abandon the use of solitary confinement or deep segregation in maximum security institutions.

Portugal Violence

LISBON (Reuter) — A bomb was hurled from a speeding car today at the Oporto headquarters of republican guards who shot dead three leftist demonstrators Thursday night. The incident shattered Portugal's six-week respite from political violence.

OIL SLICK

A mile-square oil slick, five miles north of Active Pass, was reported by a Pacific Western aircraft at 11:20 a.m. today.

Within minutes of the report being received by the Pacific Rescue Co-ordination Centre in CFB Esquimalt, the Canadian coast guard cutter Racer was despatched to the scene.

Budget: $30 . . . A Month

As Greater Victoria residents budget for the New Year, they might note the average wage paid a Korean worker—$30 a month.

United Nations statistics show that Korean workers are the lowest paid in the world.

The grim situation is compounded by a surplus of labor because orders from overseas have declined. There's also an increase in the cost of food. Rice has risen by 67 per cent, barley by 130 per cent, beef by 39 per cent and eggs by 62 per cent.

The Unitarian Service Committee's priorities in that country include: establishment of playgrounds for children, day care centres to enable mothers to work and augment the family income, organized work opportunities for women, help for the aged and the young and sanitation.

The deadline for this year's annual fund-raising drive is near and donations will help ease the strains facing the Korean worker.

Target for this year here is $25,000.

But residents can contribute clothing to the USC for shipment to Korea throughout the year.

Victoria chairman Mrs.

See PRIORITIES Page 2

Armed, Teenage Hoodlums On Rampage in New York

Times News Services

NEW YORK — Armed gangs of young hoodlums disrupted a New Year's celebration stealing at least $15,000 worth of cash and coats and terrorized passengers on a subway train in separate incidents here Thursday.

Authorities said the trouble at the celebration started when several gangs of young toughs crashed the party at the convention hall at Columbus Circle, where thousands of young persons paid $15 to come to listen to rock bands and dance.

Bands of youths were robbing couples on the edge of the dance floor.

Because of limited manpower and difficulty in tracing individual wraps, they were forced to limit their investigation to the holdups.

Scott Hollowell, 28, of Ridgewood, N.J., told police he was jumped and beaten up by six men in a second-floor washroom.

"I was knocked to the floor and they started kicking me. I said what does it take to let me out of here alive? One of them said, 'Your money, man.' I gave him my wallet with $22. Believe me, I was glad to do it."

The coats were taken one or two at a time by people pretending they had lost their stubs, police said.

In the subway incident, eleven teenagers terrorized 15 passengers on a Manhattan-bound train in Brooklyn, threatening them with convincing-looking toy pistols and knocking some of them to the floor.

Transit police said the youths evidently meant to rob the riders of the train, but all they took was $5, a wrist watch and a portable radio.

A few riders escaped the car at one station, where they told transit police what happened. Fifteen officers were waiting when the train arrived at the next stop.

Three suspects were released because no one could be found to identify them, police said. The other eight were charged with robbery and weapons charges.

In Florida, celebrations escalated into confrontations between revellers and police, resulting in at least 175 arrests and two dozen injuries in three cities.

NANAIMO BOMB

A small bomb exploded on the window sill of a hotel beer parlor in Nanaimo early today, shattering windows but causing no injuries.

An RCMP spokesman said the blast came at 12:43 a.m. at the rear of the Balmoral Hotel, on Haliburton Street at the south end of the city.

Damage was estimated at $200 to $300 in broken windows "and a few drunks got sobered up, I guess."

Seat Belt Law Traps Driver

THUNDER BAY (CP) — A local motorist got himself into a jam Thursday while obeying the law and needed police assitance to free him from his ordeal.

Police said an unidentified man complied with new Ontario seat belt regulations by buckling up when he got into his car New Year's Day.

When he arrived at his destination he was unable to free himself. He drove to the police station and called for help. Police cut him free.

Civil War Feared Over Conscription

OTTAWA (CP) — William Lyon Mackenzie King and senior members of his cabinet believed Canada was on the brink of civil war during the conscription crisis of late 1944, which stretched into 1945.

The late prime minister's personal diaries, made public Thursday, tell of open mutiny among armed French Canadian troops, fear of attacks on Canadian military aircraft by rebellious soldiers and tense cabinet sessions where plans were discussed to mobilize militiamen from jobs in munitions factories to put down threatened "anarchy." (Other stories on page 18.)

King's diaries for late 1944 and most of 1945 recount how the government swiftly imposed censorship to suppress public disclosure of the full extent of the situation.

King was prime minister for 21 years between 1921 and 1948.

The diaries trace the events following King's firing of defence minister J. L. Ralston in October, 1944, and a cabinet decision a few weeks later to reverse earlier policy and send conscripted soldiers, many from Quebec, overseas to fight with volunteer forces.

King said in the diaries senior military officers lied in assuring him that the conscripts, many based at camps in British Columbia to defend against Japanese invasion, would go to the war in Europe if so ordered.

Instead, he wrote, cabinet received alarming reports of mutiny in the B.C. camps and threats that some troops would use their arms against fellow Canadians if the government tried to carry out the transfer to Europe.

"How little the public knows what powerful forces have to be contended with," King wrote after a Nov. 30, 1944 cabinet meeting at which Ralston's successor, Gen. A. G. L. McNaughton, said civil war had been averted only by a government decision not to use force against the conscripts.

"As he was questioned, McNaughton made clear that had he permitted the use of force in any form, rather than persuasion in the camps, there would have been civil war in Canada today."

"It interested me immensely to think of my being there as prime minister and knowing that it was literally true that but for the part I played there would have been civil

See KING Page 2

TORONTO MARKET TRADING

In addition to Canadian Press stock reports, bond and mutual fund prices, market quotations also are supplied by the following firms or agencies: Investment Dealers' Association of Canada, Richardson Securities, Royal Bank of Canada, Pemberton Securities, A. E. Ames and Co., Annet Mackay Ltd., Bongard Leslie and Co. Ltd., Midland Doherty Ltd., and Vancouver Stock Exchange.

TORONTO 1:40 P.M. STOCKS
Distributed by CP
Toronto Stock Exchange—Jan. 2

Quotations in cents unless marked $. z—Odd lot. xd—Ex-dividend. xr—Ex-rights. xw—Ex-warrants. Net change is from previous board-lot closing sale.

Stock	Sales	High	Low	1:40 p.m.	Ch'ge Net
A and B					
Abitibi	630	8¾	8⅝	8⅝	
Abitbi 10	100	4⅝	4⅝	4⅝	+ ⅛
Afton Min	400	5⅝	5¼	5⅝	+ ¼
Agnico E	1600	345	345	345	+10
Albany	7000	22	21½	21½	+ ½
Alt East G	3400	39	8⅞	8⅞	— ⅛
Alta Gas A	272	11¼	11¼	11¼	— ⅛
Alcan Algo Cent	225	13⅛	13⅛	13⅛	
Algoma St	z155	23⅞	23⅞	23⅞	
All-Can B	1500	240	240	240	+10
Allarco Dv	300	8¼	8⅛	8⅛	
Am educ	1000	7	7	7	
Ang U Dev	1000	110	110	110	— 2
Aquitaine	1132	18¼	18¼	18¼	
Argus B pr	220	27½	27½	27½	
Asamera	100	7⅞	7⅞	7⅞	— ⅛
Ashland C	1500	9	9	9	+ ⅛
Atco A	1200	12½	12¼	12½	+ ¼
BC Sugar A	100	20¼	20¼	20¼	
BP Can	1000	11	11	11	
Bad Boy	500	400	400	400	+10
Bank Mtl	2138	16⅛	16	16⅛	— ⅛
Bank N S	240	40⅞	40⅞	40⅞	
Bank NS r	2808	57	55	57	+ 2
Bankeno	1700	210	207	207	— 5
B Cdn Nat	400	13¾	13¾	13¾	— ⅛
Bary Expl	1000	40	40	40	
Bell Canad	3195	43⅛	42⅞	43⅛	+ ⅛
Bell A pr	z3	42½	42½	42½	
Bell B pr	z50	43	43	43	
Bel Can W	600	169	168	168	+ 2
Blakwod A	100	5½	5½	5½	
Bovis Cor	9200	95	95	95	+ 7
Bow Valy	400	15⅝	15⅝	15⅝	— ⅛
Bowater	100	340	340	340	+10
Bralor Res	700	192	191	192	+ 2
Bramalea	1200	120	120	120	+ 1
Brascan A	4754	11¼	11⅛	11⅛	
Bridger	2450	330	325	330	+25
Brinco	z15	390	390	390	
BC Forest	400	15½	15½	15½	— ¼
BC Pack B	150	16	16	16	— 1
BC Phone	z25	11	11	11	
Broul Reef	2512	26	26	26	
Brunswk	400	390	385	390	+10
C					
Cal Pow A	1500	28⅛	28	28	— ⅛
Calmor IB	1000	74	74	74	— 7
Cam Mine	6000	32	32	33	+1½
C Chib A	200	400	400	400	
Campau A	200	460	460	460	— 5
Can Cem L	372	9	9	9	— ⅛
Can Dev p	184	95¼	95¼	95¼	— ¼
C Pakrs C	300	20	20	20	
CS Pete	3500	280	280	280	
C Cable w	350	120	120	120	+10
C Curtis	z100	345	345	345	
C Ex Gas	2300	270	270	270	
C Hidrogas	500	115	110	110	
Cl Bk Com	820	25¼	25	25	
Cl Powr A	700	14⅞	14⅞	14⅞	+ ⅜
C Malart	1000	21	21	21	—1½
C Merrill	700	5⅝	5⅝	5⅝	
CP Inve	485	16½	16½	16½	— ⅛
CP Inve pr	225	32⅞	32⅞	32⅞	
CP Ltd	1125	13½	13¼	13½	+ ⅛
C Reserve	100	276	276	276	— 9
Cdn Tire A	549	45⅝	45¾	45¾	— ¼
C Utilties	z52	9¾	9¾	9¾	
Candel Oil	z52	13½	13½	13½	
Canron	700	17⅞	17¼	17⅞	
Capit Div	z100	25½	25½	25½	
Carl OK	929	255	254	255	— 3
Carma A	480	9¾	9¼	9¼	
Cassiar	400	67	67⅛	67⅛	— ⅛
Catenese	600	440	435	440	+10
Charter Oil	700	425	425	425	+25
Chieftan D	1600	58¾	8½	8¾	+ ⅛
Chrysler	6908	11	10½	11	+ ⅝
CHUM B	200	7¼	7¼	7¼	+ ¼
Coch Will	7000	35	33	35	+ 2
Cominco	1100	34½	34½	34½	
C Holiday I	2100	270	270	270	— 5
Con Pardy	500	254	254	254	+ 3
C Durham	4000	52	52	52	+ 2
C Morion	1100	136	136	136	
Cons Prof	12500	25	25	25	+ 3
C Rexspar	4100	60	60	60	— 2
Con Distrb	700	395	390	395	
Cons Gas	170	$12⅛	12⅛	12⅛	+ ⅛
Corby vt	100	$15⅞	15⅞	15⅞	
Corby wt	100	298	298	298	
Courvan	5000	8	8	8	— 1
Craigmt	1000	485	485	485	+ 5
Crestbrk	100	273	273	273	+ 3
Crush Intl	700	58	8	8	+ ¼
Cuvier M	1300	85	85	85	— 1
D to G					
D Aragon	1000	15	15	15	
Domgo-1	1025	8	8	8	
Dome	1000	$37	37	37	
Dome Pete	z30	$34¼	34¼	34¼	
Dom Store	z26	$17⅝	16⅞	16⅞	
Douglas L	400	225	225	225	—25
Dover Ind	200	$22¾	22¾	22¾	— ¼
East Mal	1415	217	214	217	+ 2
Ego Mines	9000	65	53	65	+12
Falcon C	200	$6	6	6	
Falcon	605	$29¼	29¼	29¼	+ ⅛
Fed Diver	z25	225	225	225	
Fidelity-M S	z100	5	5	5	
Foodcrp Lt	z10	250	250	250	
Ford Cnda	100	$72	72	72	— ½
Probex	z28	6	6	6	
Gaz Metr	z26	$5⅝	5¼	5⅝	
GMC	z265	$59⅛	58⅝	58⅝	
Gnt Mascot	6800	124	120	121	— 2
Gibraltar	300	5½	5½	5½	
Goldray	1000	29½	29½	29½	+1½
Granduc	500	135	135	135	— 4
Gt Oil Sds	110	480	480	480	
G L Nickl	1000	40	40	40	
G West wt	1000	225	225	225	+10
Guar Trst	259	5⅝	5⅝	5⅝	+ ¼
Gulf Can	z80	$27½	27½	27½	
H to L					
H Group A	600	450	450	450	+10
Hardee	500	95	95	95	
Harlequin	204	8⅝	8⅝	8⅝	+ ⅛
Hawker pr	z10	$54⅝	54⅝	54⅝	
Hud Bay A	1613	$15⅝	15¼	15¼	— ¼
H Bay Co	z30	$15⅝	15⅝	15⅝	
HB Oil Gas	z9	$33¼	33¼	33¼	
Husky E w	1050	55	49	5	+ ¼
Hydra Ex	6500	30	26	26	— 6
IAC	630	$18½	18½	18½	+ ⅛
ITL Ind	500	98	98	98	+ 3
IU Intl	3700	9⅞	9⅞	9⅞	
Imp Oil A	z26	$22¼	22¼	22¼	— ⅛
Inter-City	625	400	400	400	
Inter C B w	200	191	191	191	+ 1
IBM	76	$226⅝	226⅝	226⅝	—1⅜
Int Mogul	300	268	268	268	+ 3
Inco A	995	$25¼	25½	25¼	+ ¼
Interpool	100	$10¼	10¼	10¼	+ ⅛
Intpr Pipe	2155	$12	11⅞	12	
Inv Grp A	310	5¾	5¾	5¾	+ ⅛
ISO	500	110	110	110	+ 1
Jannock	200	5	5	5	— ⅛
Kaiser Re	1250	9⅝	9½	9⅝	
Kaiser wt	100	6¾	6¾	6¾	+ ⅛
Kam Kotia	4500	62	60	62	+ 3
Kelsey H	z25	7⅞	7⅞	7⅞	
Kerr A A	883	10	10	10	+ ⅛
Kotfler A	300	345	345	345	+ 5
Labatt A	z34	$17¾	17¾	17¾	
L Shore	200	195	195	195	+ 5
Lakehead	8000	23	20	23	+ 4
Leigh Inst	100	217	217	217	— 4
Lincoln r	1348	20	17	19	+ 1
Lost River	100	270	270	270	+ 5
Lyntco M	z36	70	70	70	
M to O					
MH Cable	z46	$7¼	7¼	7¼	
Mclan H A	z58	7	7	7	
MB Ltd	1799	$18	17⅞	17⅞	
Madeline	1205	161	160	161	+11
Magnetics	4000	42	38	38	+ 1
Malstc Wil	200	265	265	265	— 4
Malor H D	261	450	450	450	
Martin	11	11	11	11	— 1
Mass Fer	18672	$21	20⅞	21	+ ⅛
Melton R E	1000	385	385	385	— 5
Mercantil	200	$16¼	16⅛	16¼	
Molson A	250	$19¾	19¾	19¾	+ ½
Moneco A	500	15	15	15	+ 1
Moore	225	$47⅝	47⅝	47⅝	— ⅛
Mt Wright	500	22	22	22	+ 3
Multi-M	800	39½	39½	39½	— ½
NaChrs 1	500	485	485	485	
Nat Pete	z50	20	20	20	
Nat Trust	802	16	16	16	
Neonex	1200	145	140	145	+ 5
NB Tel	130	$13¾	13¾	13¾	+ ¼
NB Tel 1.85	500	$19⅝	19⅝	19⅝	+ ⅛
N Goldvue	5000	5	5	5	+ ½
N Kelore	2000	14	14	14	+ ½
N Senator	z200	13	13	13	
N. York. Oil	3000	35	32	35	+ 5
Newconx	z50	420	420	420	
Nild Te 975	z50	$19¾	19¾	19¾	
Noranda A	1499	$29¾	29⅝	29¾	+ ⅛
Norcen	1100	$10⅛	10⅛	10⅛	+ ⅛
Nordair L	100	190	190	190	
NC Oils	400	430	430	430	
NCO pr	z10	$27¼	27¼	27¼	
Nor Elect	1214	$26¼	26	26	— ⅛
Ne Bell w	800	$8⅛	8	8	
Northgat	1300	325	325	325	+10
NS Savngs	325	$12¾	12½	12¾	+ ½
Nufort Res	3080	27	27	27	— 1
Numac	1150	$11	11	11	
Ocdentl Pt	z50	$14⅛	14⅛	14⅛	
Ocelot Ind	3900	$9⅝	9½	9⅝	— ⅛
Ontario Tr	200	450	450	450	—25
Oshawa A	1201	475	465	465	—10
Oshawa w	500	20	20	20	+ 3
P to S					
Pac Coper	3000	70	70	70	+ 1
Pac Pete	1000	$26⅝	26⅛	26⅛	+ ⅛
Pamour A	1050	380	380	380	+15
Pan Ocean	1375	10⅞	10⅞	10⅞	+ ⅛
Pembin A	z60	310	310	310	
P Dept S	300	320	320	320	
Peyto Oils	1500	325	320	325	+ 5
Pine Point	715	$29¼	29	29¼	+ ⅛
Place G	1000	34	34	34	+ ⅛
Pominex	4600	49	48	49	+ 3
Preston	300	$14⅜	14⅜	14⅜	+ ⅛
Price Co	300	$13½	13½	13½	+ ¼
Provigo	21	$10¼	10¼	10¼	
Prov B Can	100	$12⅝	12⅝	12⅝	— ⅛
Pursides	500	30	30	30	
Ram	3000	291	290	291	— 2
Ranger	1421	$13½	13¼	13¼	
Redstone	8500	75	72	72	— 2
Reed Oslr A	600	6¼	6⅛	6¼	+ ¼
Rembrant	100	5	5	5	+10
Rio Algom	115	$29¼	29¼	29¼	
R Little	400	180	180	180	
Roman	103	$13¾	13¾	13¾	+ ⅛
Rothm Zp	z60	$14¼	14¼	14¼	
Royal Bnk	700	$29⅝	29⅝	29⅝	— ¼
Schneid b p	z25	8	8	8	
Scot Lasal	z100	225	225	225	+ 5
Scot York r	z1000	3	3	3	+ 1
Seagram	1715	$27⅛	27⅛	27⅛	— ⅛
Shell Can	2138	$14⅝	14½	14½	— ⅛
Sherritt A	1500	5¾	5½	5¾	+ ¼
Silverwd A	z10	8⅝	8⅝	8⅝	
Simpsons	100	7	7	7	
Simpson S	167	9⅝	9⅝	9⅝	
Spooner	699	23	23	23	
Stelco A	315	$26⅝	26⅝	26⅝	
Steep R	1800	136	135	135	
Sunbrst E	8000	14	14	14	
Sundale O	z40	6	6	6	
Surpass C	100	170	170	170	+10
Systems D	200	360	360	360	+10
T to Z					
Teledyne	100	5⅝	5⅛	5⅛	
Tex Can	z50	$29¾	29¾	29¾	
Txsgif	700	$28½	28⅛	28⅛	
Texmont	1500	14	14	14	
Texoro	3200	9	9	9	— ½
Thom Ind	200	5½	5½	5½	+ ⅛
Tor Dm Bk	1017	$19⅝	19¼	19¼	
Tor Star B	z78	$15¼	14¾	14¾	
Total Pet	1600	5	5	5	+10
Traders A	400	$13⅞	13⅝	13⅝	— ⅜
Trader 66 w	200	150	150	150	
Trader 69 w	240	420	420	420	— 5
Trans Mt	3820	9½	9½	9½	+ ¼
TrCan PL	1000	$10¾	10⅝	10⅝	— ¼
TrCan A pr	z2	$58¼	58¼	58¼	
TrCan w	459	16	16	16	
Un Cerbid	125	20	20	20	+ ¼
UGas A	100	7⅞	7⅞	7⅞	+ ¼
U Asbesto	1100	460	455	460	+ 5
U Canso	1200	$7⅛	7	7⅛	+ ⅛
U Slscoe	500	6⅝	6⅝	6⅝	— ⅛
UW OG	1000	47	47	47	
Univr Gas	5900	410	380	400	+25
Upp Can	1500	98	98	98	+ 2
Van Der	200	260	260	260	+ 5
Versatile	125	$12¼	12¼	12¼	
Versatil A	1550	$12½	12⅜	12½	
Voyager P	1400	$9⅞	9⅞	9⅞	
Walax A	280	$12¼	12¼	12¼	
Walk GW A	470	$28⅛	28¼	28⅛	
Warn Can	100	6½	6½	6½	+ ¼
Wstburne	1125	8	7⅞	8	
Wburn wt	100	400	400	400	+25
Wcoast Pt	200	405	405	405	
W Pet A p	100	14	14	14	+ ⅛
Wcoast T	z65	$22⅝	22⅝	22⅝	
Wcost 8½ p	100	$51½	51½	51½	+ ½
Wcoast w	500	175	175	175	
W Decalta	300	$5½	4⅞	5½	+ ⅛
West Mine	2200	260	260	260	+ 3
Weston	200	$17½	17¼	17½	+ ⅛
Wstn 6½p	z5	$44¼	44¼	44¼	
White Pas	z10	$9¼	9¼	9¼	
Willroy	1000	95	95	95	+ 2
Woodwrd	13000	69	67	67	— 3
Woodwd A	z1	$20⅝	20⅝	20⅝	
Yk Bear	800	204	203	204	— 2
Yukon C	200	106	106	106	— 2
Zellers	400	5¼	5¼	5¼	
Trust Units					
BBC R un	100	$12⅝	12⅝	12⅝	
BBC R wts	300	135	135	135	
BM-Rt un	500	$13¼	13¼	13¼	
C Perm un	670	8¼	8¼	8¼	
Heitman w	500	27	27	27	+ 2

★

VANCOUVER
Moderate Activity

AT VANCOUVER prices were higher in light trading today. Volume to 11 a.m. was 644,943 shares.

In the industrials, Canterra was down .02 at .53 on 13,000 shares. Proflex was unchanged at .28 on 7,000. Wardair was unchanged at $2.10 on 1,700. Renn Industries was unchanged at $1.10. Balco industries was unchanged at $3.00 and Allied Venture Properties was down .15 at $1.60.

In the mines, Geo-Dyne was up .05 at .25 on 178,000 share Anglobomarc was up .02 at .69 on 39,500 on 20,920. Gladiator was up .01 at .12 and Balmoral was up .03 at $1.09.

In the oils, Monteray A was unchanged at .10 on 5,000 shares. Captain International was down .01 at .07 on 5,000. Alaska Kenai was down one-half cent at .08½ on 5,000. Davoil was unchanged at .40 on 5,000. Davenport was up .02 at .52 and Stampede was up .15 at $3.40.

Volume in the curb exchange was 136,950 shares. Great Bear was up .04 at .28 on 21,500 shares. Lion Mines was down .01 at .19 on 13,000. Mundee Mines was unchanged at .25 on 10,000. Cadet Resources was up one-half cent at .21 on 8,500. Junex Resources was up ½ at .20 and Nomad Mines was up .03 at .36.

Microwave Suit

CHICAGO (Reuter) — Litton Industires Inc. has filed an anti-trust and conspiracy suit against a unit of North America Philips Corp. charging restraint of trade in microwave ovens, documents filed in federal District Court here show.

The suit names Advance Transformer Co. as the defendant and Amperex Electronic Corp. as a co-conspirator and alleges that Litton has been unfairly restrained from competing in the marketing of microwave ovens.

The suit seeks unspecified damages and an injunction to stop Advance Transformer from asserting ownership of the patent. Litton contends it has suffered damages "in the millions" of dollars.

EARLY QUOTES

VANCOUVER 10:15 A.M. STOCKS
By THE Canadian Press
VANCOUVER Stock Exchange—Jan. 2

Following are 10:15 a.m. PST prices on aseected list of stocks provided by t e Vancouver Stock Exchange. Net change is from previous day's close.

Stock	Sales	10:15	Ch'ge
MKINES			
Geo-Dyne	115900	24½	+ 4½
Anglo Bmrc	31500	70	+ 3
Cutlass	17500	32	+ 6
Bx Dev	16700	248	+ 6
Colby Mns	14500	73	+ 9
Charla	14000	15	
Northair Mns	12500	255	+10
Lp Indust	10000	20	
Belm			
ral	10000	108	+ 2
Bow River	9500	38	— 1
Industrials			
Cantera	12000	55	
Proflex	2000	28	
Wardair	1700	210	
Renn Ind	1000	110	
Belco Ind	300	300	
Ald Ven Prop	300	160	—15
Oils			
Capt Inter	5000	7	— 1
Alaska Ken	5000	8½	— ½
Davoil	5000	40	
Davenport	2500	52	+ 2
Stampede	2450	340	+15
Coynex	2000	135	

Advance Continues On Bay Street

TORONTO (CP) — Prices on the Toronto stock market moved moderately higher in extremely light mid-afternoon trading Friday, continuing the advance started New Year's Eve.

The industrial index rose .34 to 172.65, golds 2.41 to 265.85, base metal s.13 to 73.83 and western oils .21 to 194.84.

Volume of trading by 2 p.m. was 475,000 shares, down from 835,000 at the same time Wednesday. Advancing issues led declines 125 to 57 with 138 issues unchanged.

Monenco A gained 1 to $15, Chrysler Corp. ⅝ to $11, Noranda A ⅝ to $29¾, Atco Industries A ¼ to $12½ and Crush International ¼ to $8.

Losses among industrial issues included Royal Bank, down ¼ to $29⅝, Trans-Canada Pipelines ¼ to $10⅝, Canadian Tire A ¼ to $45¾, Imperial Oil A ⅛ to $22⅝ and Calgary Power A ⅛ to $28.

In the mining sector, Sherritt Gordon A was up ¼ to $5¾, Pamour Porcupine A 15 cents to $3.80 and Madeleine 11 cents to $1.61. Hudson Bay Mining A fell ¼ to $15¼ and Calmor Iron Bay seven cents to 74 cents.

Bridger Pete rose 25 cents to $3.30 and Universal Gas 25 cents to $4. Ocelot Industries lost ¼ to $9½.

New York

AT NEW YORK stocks advanced slightly Friday in a sluggish start to the new year on Wall Street.

There was little in the day's news to exert any strong influence on the market either way.

Analysts said it appeared those who were trading were concentrating on bargain hunting among isses which seemed depressed by the last of the end-of-1975 tax selling.

Public Service of Colorado was the NYSE volume leader, up ¼ to $16¼.

I-T-E Imperial slipped ⅛ to $19¼ and Gould Inc. lost ¾ to $26½ after opening delays in both stocks.

Westates Petroleum, the most-active issue on the Amex, was up ⅜ to $10⅛.

Montreal

AT MONTREAL prices among senior industrials were higher in light trading Friday. Volume at 2:30 p.m. was 68,200 shares compared with 203,800 shares traded to the same time Wednesday. Alcan Aluminium rose ⅛ to $19¾, Massey-Ferguson ⅛ to $21⅛, Kaiser Resources ⅛ to $9⅝, Brascan A ¼ to $11¾ and Norcen Energy Resource ⅛ to $10⅛.

London

AT LONDON prices moved moderately higher in light trading Friday with oil and bank shares recording some of the largest gains. The Financial Times index rose 9.1 to 384.8 by the close of trading. Canadian issues were mixed to fractionally lower in quiet trading.

NEW YORK

WEDNESDAY

Alcan	19⅜	IBM	224¼
Allied Chem	33¼	Int. Harvest	22⅝
Allis-Chalm	12	Int. Nickel	25¼
Amer Air	8⅞	Int Paper	57¾
Amr Brands	38⅝	Intl Tel T	22½
Amer Bcst	19⅛	Johns-Mann	23¼
Amer Can	31⅜	Kaiser Alum	27¾
Amer Elec	21	Kennecott	30⅞
Amer Motors	5⅜	Kraft	42½
Am Tel	30⅞	Kreseges	33½
Ampex	5	Ling-Temco	10⅛
Anaconda	17⅛	Litton Indus	6⅞
Atl Rich	90⅜	Lockheed Alr	7⅝
Avco	4⅝	McDon Doug	15⅛
Avon	34⅞	Merck	69¼
Bell How	16¼	Merril Lynch	14½
Bendix	44⅛	Minn M M	55½
Beth Steel	32⅞	Mobil Oil	47¼
Boeing	24⅜	Monsanto	76⅛
Boise Cas	23⅜	Motorola	41¼
Borden	26⅝	NCR Corp	22¾
Borg Wrnr	20	Natomas	22½
Bris Myers	69	Newmount	23
Brunswick	11	Norton Simon	22¼
Burl Indus	27¾	Owens-Ill	42¾
Burl North	32	Pac Gas	20¾
Burroughs	83¾	Pan Am	5¼
Caterpillar	69¾	Penn Central	1⅜
Col Bcast	47	Pepsi	70
Celanese	44¼	Phillip Mrs	53
Ches-Ohio	34⅜	Phillips Pete	54⅛
Chrysler	10⅛	Pit Bowes	14½
Coca-Cola	82¼	Polaroid	31
Colgate-Pal	28¾	Proc Gamble	89
Comsat	26⅜	RCA	19⅛
ColtrolData	17⅜	Repub Steel	27
Con Edison	15	Safeway	45¼
Crown Cork	16⅞	Schlumbrgr	76
Crown Zell	35⅜	Scott Paper	14⅝
Disney	49⅞	Sears Roe	64½
Du Pont	91⅜	Shell Oil	49
EasternAir	4¼	Singer	9½
East Kodak	106⅛	Sperry	39¼
El Paso	11¾	Stand Cal	29⅜
Exxon	88¾	Sun Oil	27¼
Fair Cam	37½	Southern Pac	30¼
Fed N Mtge	9⅜	Teledyne	22⅛
Firestone	22¼	Telex	2
Ford Motor	44	Texaco	23⅜
Gen Dynam	37⅝	Texaco	23⅜
Gen Elec	46⅛	Texas Gulf	28
Gen Foods	27⅝	TWA	7½
Gen Motors	57⅜	Union Carb	61⅜
Gen Tel E	25⅜	Union Pac	77⅜
Gen Tire	18⅛	Union Oil	41⅜
Georgia Pac	42⅛	UAL Inc	28⅜
Gillette	33⅜	U.S. Steel	65
Goodyear	21¾	Westinghse	13⅜
Greyhound	13⅛	Woolworth	22
Gulf Oil	20½	Xerox	50⅜
Homestake	35½	Zenith	23⅜
Honeywell	33⅜		
Inland Steel	40¾	(Incomplete list)	

Wall Street Watch Forecasts a Gain

NEW YORK (UPI) — Wall Streeters generally look for the stock market to push forward as the new year begins.

They hedge on predicting very far down the road because of the economic and political uncertainties facing the nation in 1976 — and because of changes facing the financial community itself.

Few believe the 1976 market will match 1975's performance, particularly the record-setting first half, the best since 1933.

Politics, according to most observers, could be Wall Street's major uncertainty in 1976. At this point, it is difficult to predict who the presidential candidates will be, much less who will win the election. Seldom has there been such political uncertainty. And, traditionally, Wall Street dislikes any kind of uncertainty.

Aside from President Ford, no one has advanced an economic program to speak of and "the economy" would be the major issue of the 1976 campaign.

The economy is expected to improve throughout the New year.

But the rate of improvement is debatable. Most observers believe it will be moderate. Others believe the recovery will be aborted.

Some fear political considerations could overheat the advance and rekindle inflation.

Unemployment is likely to remain high.

Arthur Burns, the Fed chairman, said in mid-December he believed unemployment is more of a short-term problem than inflation, which, he said, requires a higher priority than it is receiving at present.

Another uncertainty: New York City. It averted bankruptcy this past year with the help of federal aid, but it's still in trouble. So is New York state. These concerns shattered the municipal bond market and blunted a potential stock market rally last October.

Overall, said Lucien Hooper, a professional Wall Street observer for 55 years, "I don't think 1976 will produce either a boom or a bust. There will be a gradual improvement in business. Inflation will slow." A year ago, Hooper accurately predicted a "significant gain" for 1975.

YESTERDAY'S CLOSING AVERAGES

TORONTO

154 Industrials	172.31	+1.47
12 Golds	264.44	+0.36
29 Base Metals	73.70	+0.30
19 Western Oils	194.63	+0.32

Volume: 1.38 million.

NEW YORK

30 Industrials	852.41	unch
20 Transportation	172.65	+1.44
15 Utilities	83.65	+0.96
65 Composite	261.66	+0.96

Volume: 16.79 million.

Westinghouse Sells 30%

PITTSBURGH (AP) — Westinghouse Electric Corp. has sold two-thirds of its interest in a French nuclear industry to the French government for $25 million.

The French government had asked Westinghouse to divest itself of 45 per cent interest in Framatome, France's sole manufacturer of nuclear power plants and a Westinghouse licensee.

Westinghouse has turned 30 per cent and will divest itself of the remaining 15 per cent in 1982, a spokesman said.

Bank Plans New Issue

MONTREAL (CP) — The Bank Canadian National will issue one million new shares at a cost of $11.50 each.

Shareholders may purchase one share for every seven shares held, a bank spokesman said. The offer will be open from Jan. 9 to Feb. 20, although the bank reserves the right to extend the offer.

TODAY'S GRAIN PRICES

WINNIPEG (CP) — Prices closed generally mixed in extremely light activity Friday on the Winnipeg Commodity Exchange.

At the close, flax made gains of up to 7½ cents a bushel, but most other commodities fluctuated only slightly.

Wednesday's volume of trade was 299,000 of oats, 878,000 of barley, 121,000 of rye, 66,000 of flax, 103,000 of feed wheat, 1,344,000 of rapeseed and nil of corn.

Closing prices:

WINNIPEG (CP) — Grain quotes Friday (basis ILakehead):

	High	Low	Close
Flax			
May	645	641	645
Jly	—	—	642
Oct	—	—	625
Rapeseed Thunder Bay			
May	—	—	447
Jly	—	—	453
Oct	—	—	455
Rapeseed Vancouver			
Jan	477½	475	476
Mar	478	475½	477
Jun	469½	468½	469
Spt	—	—	462¼
Rye			
May	241	238½	240½
Jly	240	239½	240
Oct	—	—	233
Barley			
May	241	239	239¾
Jly	237½	236	237½
Oct	232	231	232
Oats			
May	163	161¼	163
Jly	—	—	158¾
Feed Wheat			
May	368	367½	368
Jly	—	—	357
Corn Montreal			
May	—	—	315

CHICAGO (AP) — Most farm commodity futures prices weakened on the Board of Trade Friday.

Wheat futures closed out a little more than a cent higher

Diver Donned Scuba Gear To Save Officer from Fire

By DEREK SIDENIUS
Times Staff

A quick thinking 30-year-old former professional diver is credited with saving the life of a Victoria police officer in a fire at the Seagate Apartments, 707 Esquimalt, early New Year's Day, which sent three people to hospital.

Victoria police said John Aitken donned his scuba tank, went into a smoke-filled suite and pulled Constable John Lane to safety.

Lane had attempted to locate the tenant Mrs. Priscilla Gritzan, 31, who was believed to be still in the suite on the third floor of the 146-unit apartment.

Aitken, in an interview this morning, said he and Lane tried twice to find the woman and on the second attempt Lane began to gasp and was on the point of collapse when he (Aitken) grabbed the officer and led him down the hallway to fresh air.

★ ★ ★

Unknown to either men the woman was not in the room but lying in a heap on the pavement 20 feet below the suite. Police said she had apparently jumped from a window to escape the fire.

She is in fair condition in the intensive care unit of Victoria General Hospital with multiple head and back injuries.

Also in Victoria General are Lane, 27, and Michael LeMay, 24, a friend of Mrs. Gritzan. Both are reported in good condition recovering from smoke inhalation.

Victoria police Insp. Angus Stewart said today Aitken went to the apartment at 6:45 a.m. after receiving a report of a fire in suite 336. He arrived before Victoria firemen and saw LeMay standing outside in a courtyard, calling for help.

Stewart said LeMay told the officer he had fled the suite upon smelling smoke and thought Mrs. Gritzan was behind him. When he turned and found she wasn't he believed she was trapped in the apartment.

LeMay and Lane ran to a side of the building opposite the scene of the fire, crawled through a window, and tried to enter the suite. But the smoke forced them back.

In the meantime Aitken who lives in suite 508 on the fifth floor had been awakened by the fire bells, went down to the third floor to investigate and then returned to get his scuba tank.

He said his reaction was automatic. He went and got his diving gear "the last time we had a fire in the building." That was on Dec. 1, 1973, when fire broke out in an upper floor suite and caused $50,000 damage. He'd helped firemen go through the rooms on that occasion also.

"It's easier for me," he said. "My tank holds much more air than the kind the firemen use."

★ ★ ★

Although he's aware of the danger of the tank exploding he remarked "Sure, I'd do it again."

Deputy fire chief Carl Coates said the fire was caused by careless smoking and damage, which he placed at $3,000 was confined to the Gritzan suite.

A portion of the apartment block was evacuated while firemen battled the blaze which had spread through a carpet and some furniture.

Stewart said Mrs. Gritzan and LeMay had held a New Year's party in the apartment and, when guests had left they had gone to bed still fully clothed.

In another fire New Year's Day, about $3,000 damage was done to a duplex at 1002 Fairfield.

Coates said the fire, reported shortly before midnight, broke out in the basement and attributed the cause to a malfunction in an oil furnace. No one was hurt.

Woman Badly Hurt In Leap To Ground

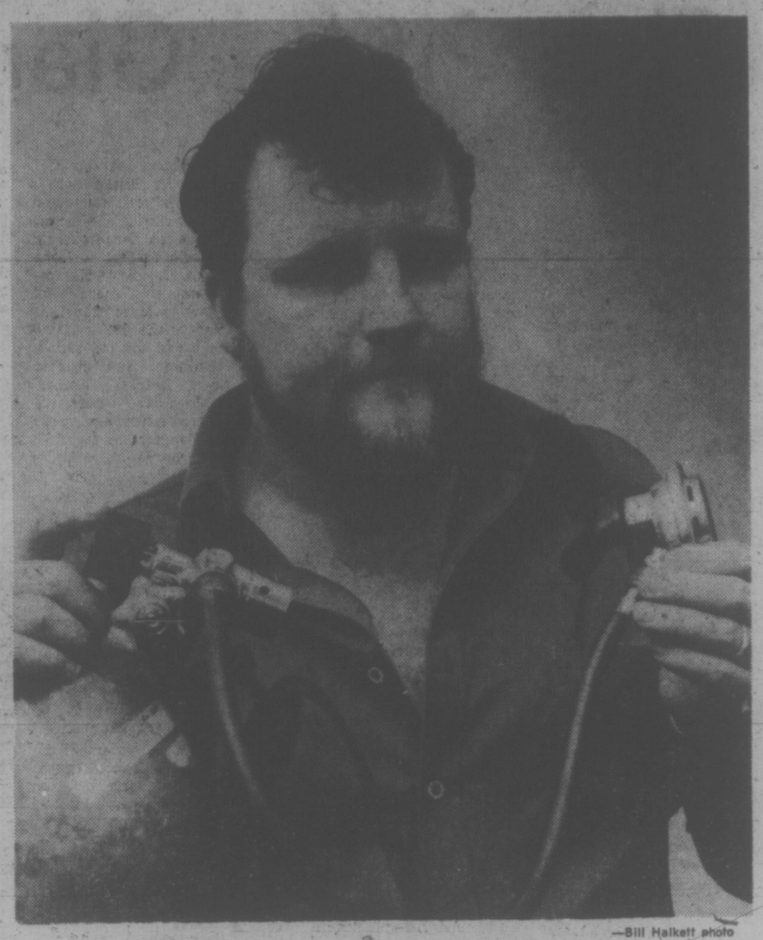

—Bill Halkett photo

John Aitken . . . "Sure, I'd do it again"

Intrepid Greenpeace members and the Russian whalers

Did You Ever Duck a Harpoon?

Back in June of last year two members of the Greenpeace V anti-whaling expedition positioned their rubber raft between a hunted whale and Russian whaling ship's harpoon.

The Soviet harpooner, some 30 yards away, ignored the raft's presence and fired his explosive-powered harpoon directly over the heads of the pair, hitting a whale behind the raft.

Later, while trying to measure a dead whale believed to be undersized by international law, another member scurried quickly back into his raft when a chaser boat charged to ram the whale he stood on.

The story of the voyage of Greenpeace V and its 85-day search for the elusive factory ship and its two chasers will be related in Victoria this Sunday at the McPherson Playhouse.

The 2½-hour program—to include color movies and slides of the trip as well as musical entertainment and a talk by project co-ordinator Bob Hunter—will be held at 2 p.m. and 7:30 p.m. with tickets at the door and proceeds going towards this year's project—a planned confrontation with the Japanese whaling fleet.

Birdcount Spots Seven New Ones

Victoria Natural History Society members saw about 130 species of birds, seven more than last year, in their annual count conducted in a 15-mile circle from Witty's Lagoon to Butchart Gardens.

About 70 watchers were in the field from 8 a.m. to 4 p.m. A few had spent several hours starting at midnight trying to attract owls with tape recordings.

More than 50,000 individual birds were seen, including a rock wren, a white-winged crossbill and three western sandpipers, which had not been seen the previous year. Sandpipers are common but not at this time of year.

Sightings included eight species of hawks and eagles, three species of owls and large numbers of ducks, crows, gulls and starlings.

The count was a project started by the Audubon Society.

ASK THE TIMES

Q. Can you give me any idea of the sea temperature at Waikiki Beach in Hawaii? M.M.

A. An average 75 to 77 F. in March and 77 to 82 in August.

Q. Who was Sir Humphry Davy? L.W.

A. A famous English chemist of the 1700s.

Q. I think my friend is putting me on but he insists barbers once practised dentistry. Can you tell me anything about this? L.K.

A. Your friend is absolutely right. During the middle Ages barbers served as dentists and doctors. Jewelers and other craftsmen made dentures. It was not until 1840 that dentistry became a profession in the U.S.

BANG-UP START

For 17-year-old David Hamilton, 1976 began with a loud and rather costly bang.

The New Year was only 28 minutes old when Hamilton of 1828 Rockheights, lost control of his car while turning at Tillicum and Transfer, went over a curb, crossed a lawn, sideswiped a house at 859 Tillicum and ended up in a carport, knocking down the structure and crashing into a parked car.

Esquimalt police said there was $1,500 damage to Hamilton's vehicle and about $900 damage to the parked car, carport and house owned by Kerry Morrissey.

Hamilton escaped injury.

Police were unable to clear the wreckage until daylight for fear of the carport collapsing.

Cuthbert Holmes Site 'Ideal' for Hospital...

By PAT DUFOUR
Times Staff

About $2.5 million in land acquisition costs could be saved if the provincial government approved building the new regional hospital at Cuthbert Holmes Park near the Trans-Canada Highway at Burnside, former alderman Les Passmore said today.

Passmore said it would also give residents of Colwood, Langford and Metchosin the hospital facilities for which they've clamored.

The veteran community worker said he was an advocate of the site for a hospital when he served on the Capital Regional District board six or seven years ago.

"The B.C. Hydro was the stumbling block then. They said they needed the land they own south of the Cuthbert Holmes Park for an assembly plant," Passmore said. "Now they have the Glanford Avenue site (in Royal Oak) they could be prepared to hand over the land."

Saanich owns 6.8 acres in the park area, the provincial department of highways has 14.5 acres and B.C. Hydro, 18.83 acres, making a total of 35.13 acres.

A minimum requirement of 25 acres has been set for the new hospital and the Capital Regional District has recommended to the former provincial government that 26 acres, at a price tag of $2.5 million, be obtained at the corner of McKenzie and Pat Bay. The area is set back from the highway, lying behind Saanich Mayor El Lum's greenhouses. The property is not owned by the mayor.

"Why should we be paying more than $2 million when we have the land at the Cuthbert Holmes Park site?" Passmore asked.

Passmore said the proposed extension of McKenzie will provide a fast route for residents living in the eastern area and the widening and improvement of the Trans Canada Highway will give fast access to the outlying areas of the regional district.

Having a hospital near a park would give a therapeutical advantage to patients, he said.

Passmore said if hospital facilities needed further expansion in the future the Tillicum Outdoor Theatre site could, perhaps, be acquired.

Saanich municipal planner Gil Laurenson does not share Passmore's conviction that the Cuthbert Holmes Park site is ideal.

Laurenson said there would be servicing problems if a hospital was built there and the $2.5 million savings in land acquisition costs would be minimal compared to the capital costs of building a 600-bed hospital.

Laurenson said the course of the Colquitz River separated 10 acres from the remaining acreage but conceded that this could be used as park area.

He said noise from the Trans Canada Highway is another disadvantage of the Cuthbert Holmes Park site. The property chosen by the regional district is set back far enough from the Pat Bay Highway to eliminate this factor, Laurenson said.

"The site (for the hospital) should be perfect," Laurenson cautioned, "It should be the best site available in the region."

Laurenson warned that any consideration of the Cuthbert Holmes Park site should be combined "with a real thorough investigation" of all the implications.

Victoria Times
FRIDAY, JANUARY 2, 1976 13
SECOND SECTION

Demands Cut By Firemen; Talks Continue

The Saanich firefighters' union has withdrawn its threat to stop ambulance services and has also agreed that its members manning the service will take the necessary training.

Ald. Joe Bourque, chairman of council's finance committee, said today the union's move was "a major breakthrough" in negotiations for a new contract.

The firefighters' contract expired Wednesday at midnight. The union had threatened to stop the ambulance service if the old contract was not reopened and salary increased "on paper only" made from July 1 in order to avoid being penalized by federal government increase ceilings in the new contract.

Negotiations for the new contract were being conducted today.

"Much of the credit for the breakthrough goes to the (fire) chief (Harold Gains) and the municipal administrator (Bill Tremayne)," Bourque said, "They were very firm."

"Now we can enter into the spirit of negotiation with optimism and a sense of fair play; not being coerced or intimidated in any way by the union."

Bourque said consideration is also being given to having an economic study carried out which will compare the economic factors and differences between Vancouver and Saanich.

Originally, the firefighters were demanding wage parity with Vancouver firefighters. They now receive $33 less than their mainland counterparts.

Bourque was optimistic about the current negotiations.

"We're back on track again," he said.

Union president Ken Ebbs-Canavan could not be reached for comment. He and his executive were meeting with Tremayne, Gains and municipal personnel director Bill Locker.

Here's 1976...Figured Out Already

By AL FORREST
Times Staff

It's out with International Women's Year and in with 1976, which brings with it International Women's Day, Feb. 29, the one day in four years when a woman traditionally may propose to a man.

The source of the custom is lost in antiquity but presumably gives a woman the chance to ask a man on Feb. 29 what he meant by that valentine on Feb. 14.

★ ★ ★

By coincidence, the Year of the Dragon starts in February, replacing the Year of the Rabbit, according to the Chinese calendar.

The Year of the Dragon can be bad luck for a young man trapped by a nasty-tempered female on Leap year Day. According to Chinese lore the dragon is not necessarily an object of fear but he has a way of getting attention.

Leap Year is the result of years being 365¼ days long, a fact taken into account every four years with the extra day. Leap Year can be plotted out in advance by counting or by dividing by four. If it comes out evenly, it is a leap year, except for some years that end in 00.

Being born on Leap Year Day is not much fun because birthdays come around only once every four years, producing some strange results. For example, hockey player Henri Richard oof Montreal Canadiens retired from hockey at the age of 9.

Being born on New Year's Day has not been much fun either, unless you're the first and they are giving prizes.

In Quebec, which has a large number of its own holidays, 1976 ushers in the Year of the Olympics, or in French, Ze Yearre of ze Big Deficit.

Looking ahead to the new year, there's good news and bad news. The good news is that the first day of school does not come until Sept. 7, the latest time possible, with Labor Day coming on Sept. 6.

The bad news is that Christmas will come on a Saturday and — worse — Boxing Day will come on a Sunday.

Other holidays:

Good Friday will come on April 16, the 24th of May will be on May 24 (a Monday holiday), Canada Day July 1 comes on a Thursday, Labor Day Sept. 6 as noted is always a Monday, Thanksgiving comes on Monday, Oct. 11, and Halloween Oct. 31 is on a Sunday. Rememberance Day Nov. 11 will be on a Thursday.

There's also Municipal Day or whatever, a holiday on the first Monday in August which in 1976 will be Aug. 2.

★ ★ ★

While most people celebrated New Years Eve Wednesday, Ukrainians who follow the Julian calendar have to wait until Jan. 14, which is 13 days behind the Gregorian Calendar.

Many Ukrainian families celebrate two New Year's Eves, which can be twice as much fun.

New Year's Day in English tradition once was time for drinking and giving of gifts. However, gift-giving now in most homes is confined to Christmas but some of the other New Year's Day customs continue.

HOUSES FOR SALE

Montreal Trust

SIDNEY
Ideal family home on large 66x120 lot. Centrally located to all schools. Priced at $49,900 with excellent financing. 3½ years old, 3 bedrooms, dining room in line with kitchen large rec. room. For further information contact:
DARLENE PEDERSEN
656-3924 656-1881

SIDNEY
ACROSS FROM THE SEA
New 2-storey home, top floor completed for maximum view. 3 bedrooms, baths, kitchen with eating area, ining room, good sized living room with fireplace. Lower level with finished foyer roughed-in bathroom and family room and room for extra bedroom etc. This home is Reasonably priced at $65,500. View soon with:
DARLENE PEDERSEN
656-3924 656-1881

NEW LISTING
IMMEDIATE POSSESSION
Located in a quiet area of View Royal and situated on approx. ¼ acre. This home is offered at the realistic price of $59,500. Living room with fireplace and adjacent dining area — large kitchen. Close to town and schools. Reasonable taxes — Approx. $20.000. assumable financing avail. Offers invited. To view, please call:
ALAN WESTGATE
386-2111 656-3423

COUNTRY LIVING — NORTH SAANICH
93 ACRES
NEW — VACANT
805 BRADLEYDYNE ROAD
Start 1976 in this lovely 3 BR, 2 full bathroom home. Unique in design with superb workmanship throughout. Large functional kitchen with separate panelled eating area — master bedroom — 4 pce en-suite — beautifully panelled den or 3rd bedroom. Roughed in rec room with fireplace down. Intercom throughout with built-in vacuum outlets. This property offers complete seclusion in an area of beautiful natural growth. Asking $92,500 (MLS). To view please call:
ALAN WESTGATE
386-2111 656-3423
386-2111 JEANNE LUCAS
477-1342

BREAK OUT THE TOOLS!!
$32,500
Get new tools for Xmas? . . . then put them to work. This 2 BR house is priced right and needs a handyman to bring it up to date. Here's the chance to own your own home and test those night school skills. MLS No. 14977
NEIL RAWNSLEY
386-2111 595-1507

MELTON
REAL ESTATE (B.C.) LTD.
912 Douglas St.
1610 Island H'way

$47,500
3-BEDROOM
FAMILY
HOME
Located in Sooke, this 3-year-old is one of the best buys in the area. Panelled living room with Franklin Fireplace, cosy kitchen, 4 pcs. bath and 3 bedrooms on main floor. Huge rumpus room; laundry and workshop (plus room for a 4th bedroom) in ground level basement.
Large level lot with good soil for a vegetable garden.
RONA HIGGS
642-9581 478-9581

IPR
Island Pacific Realty Ltd.
3200 QUADRA 388-6231

BRENTWOOD
BRAND NEW
$48,950
What a buy- 3 bdrms., heatilator, fireplace and wall to wall plush throughout. Call quickly on this new MLS. GLENN NICHOLLS or GERRY FINNIGAN 388-6231 or 598-7689 or 383-4739.

QUADRA
$59,000
Two bedrodm home. Large lot, close to transportation. Phone R. KEELING for appointment to see. 388-6231 or 383-3860 anytime.

SOOKE—1 ACRE
Modern 4 bdrms., or up and down duplex. Could be rented at $600 per month. Close in but very secluded. Offers on $53,950 MLS. Call GLENN NICHOLLS or GERRY FINN'GAN 388-6231 or 598-7689 or 383-4739.

WILLS and WONDERBERG REALTY LTD.
1318 Esquimalt Rd. 384-0581

For Only $27,500
Be SMART and see the NICE-AS-CAN-BE interior of 800 sq. ft. at convenient Fernwood-Bay location. W-W in living - dining areas — LARGE kitchen plumbed for washer-dryer. LARGE vanity bathroom. Banister staircase to TWO bedrooms up. Oil furnace. Small lot fenced with storage shed. This is NOT a fixer-upper — Just move right-in!! ML 14467. Call RUBY REID at 384-0581.

HANDYMAN SPECIAL
4030 QUADRA
Look into this 2 BR existing home with possibilities of duplexing on this 10,000 sq. ft. HIGHVIEW Lot. Asking $44,900. Call Phyllis Coutts or Betty McFarland 384-0581. (24 Hrs.).

NEWSTEAD REALTY LTD.
1637 Fort St. 598-5166

OPEN HOUSE
1-4:30 SATURDAY
4344 SAN CRISTO
San Cristo below Torquay off San Juan. 1,346 ft. of new construction. Spanish type. Full, high basement. R-1 Fireplace in Rec. room. Double carport. A real dream home. Asking $72,500. Your hostess
MARY JAMES
598-5166 386-9690

250 HOUSES FOR SALE

D. F. Hanley Agencies Ltd.
D. F. HANLEY AGENCIES LTD.
3293 DOUGLAS STREET
385-7761

OPEN HOUSE
NEW HOME
1835 SAN JUAN
1-4 Sat.
$89,900
Gordon Head area beauty. 4-level split, 2 bedroom and 3 zone control hot water heat for efficiency and economy. The home features a finished area of 1,950 sq. ft., 3 or 4 bdrms, family rm. with quality W.W., white rock FP, and dining room with sundeck off. There is lots of room for development in the unfinished 4th level. Lot size is 75x112 average. The decor of this home is one of taste and elegance with a flair for the practical. Come around and see. You will be glad you did. MLS.
RANDY SMALL
385-7761 (24 Hrs.) 477-9694 (Res.)

NEW EXCLUSIVE
$53,900
This nice cosy home is located near K-Mart. The living rm. has w.w. carpet and fireplace. The bright kitchen is really pretty and has laundry room off. 2 bdrms. and bath finish the main floor. The full high bsmt. has 3rd bdrm. and partially finished rec. room. There is a bonus of carport and breeze way, lots of parking and easy care lot. Phone me for further details.
Marion Hamilton
385-7761 24 hrs. 382-0894 Res.

CUTE-N-COZY
$49,500
Fairfield-Oak Bay
110x50' lot. Net taxes less than $200 per year, 954 sq. ft. of finished area, 3 brs., post and beam LR with fireplace, full high bsmt. with ground level entrance. This excellent starter or retirement home is spotless and ready to move into. It is vacant and offers quick possession. Call now for personal service. MLS.
DAVID SOUTHALL
385-7761 (24 Hrs.) 652-2325 (Res.)

9 PERCENT
MORTGAGE
3 BDRMS.
GORDON HEAD
$69,900
$25,000 1st mtge. at 9% may be assumed on this top quality home. Delightfully different large lot, nicely landscaped and fenced. Shake roof plus other quality features. Master BR has 2-pce. en suite, feature rock fireplace in LR and cupboards galore and eating bar in bright cheerful kitchen. MLS. Call now for full details or personal inspection with:
DAVID SOUTHALL
385-7761 (24 Hrs.) 652-2325 (Res.)

Mabel Says
"LOOK"
REDUCED $1,000
Colwood Dream Home! 3 bathrms., 2 rec. rms., 2 fireplaces and dble garage. Urgent sale. NOW $64,900. MLS 14103.

"LOOK"
VAST PARKING
6-bdrm. huge family home. Lush w-w. Many extras. Now only $62,900. Sidney. MLS 14019.

"LOOK"
HORSE LOVERS
Over 36 acres. 4 lge. bedrm. colonial near Prospect Lake Rd. and Burnside Rd. GREAT VALUE HERE. Urgent sale. $130,000. MLS 14615.

"LOOK"
ARDMORE AREA
2 beautiful homes. 701 BRAEMAR, BRAND NEW post and beam, 3 levels. 3 fireplaces. FANTASTIC home must be seen. $108,000. MLS 14764. And 715 BRAEMAR. Huge 2400 ft. plus dble garage. Full bsmt. SUPER DELUXE HOME: 4 bathrms! $145,000. MLS 14763. Each home on almost an acre. 1 BLK. TO BEACH ACCESS AND GOLF COURSES.
MABEL CRACK
658-8594 Res. 385-7761 (24 hrs.)

WESTMONT REALTY LTD
27 CADILLAC
386-6796

OPEN HOUSES
SAT 1:30-4:30
ALL NEW
1782 SENWOOD (off Larchwood). Spacious 3 or 4 bedrooms. $73,500.
1784 SENWOOD (off Larchwood). Spacious 2 bedrooms. $62,500.
1778 TEAKWOOD Spacious 3 bedrooms. $72,900. Close to UVic.
KEN WRIGHT
386-6796 598-2183

OPEN HOUSE
SAT 1:30-4
1922 FRANCISCO TERRACE (off San Juan). Beautiful new home with too many superior features to list them all. Only the finest of materials were used in the construction. Asking price $95,000. To view call prior;
DAVE TAYLOR
386-6796 384-2718

565 O'CONNELL
New 3 bedrooms, fireplace. $58,900.
386-6795 BILL S'DHU 477-5382

1531 QUIVER (off Bow off Arrow) 3 bedrooms, full basement. $63,900.
386-6795 JOHN BUNYAN 383-7777

THINKING OF BUYING OR SELLING?
But you don't want to think about it right now — then give us a call in the NEW YEAR! We are ready to help you solve your housing needs.

TRIPLEX
MAYFAIR CENTRE
Real money maker located close to Mayfair Shopping Centre. $53,900. MLS
386-6796 BILL SIDHU 477-5382

BY OWNER
3534 Yorkshire Place. 2-bedroom Cedar Rancher on 3.67 acres of mountain terrain. 12 miles from city centre off Sooke Rd. $69,900. No agents. Appointment, 478-7155.

250 HOUSES FOR SALE

SINCE 1887 Pemberton, Holmes Ltd.
1000 GOVERNMENT ST

High Rockland
(PANORAMIC VIEWS)
1—Architect designed and supervised, oil hot water heat, fully insulated.
2—Built 1961 to a very high standard of construction and finish, set on a lovely lot 70x149.
3—An executive type home, about 2340 sq. ft. finished living space, essentially 2 BRs, den and fireplaced entertainment room plus availability for the occasional guest.
4—2 full bathrooms, large 2-car garage and space for guest cars.
5—The interior appeal, facade and views are not apparent from the main entrance. A home to be viewed at leisure, hence drive-bys are discouraged.
6—Listed exclusively at $118,000—fair offers will be entertained. Possession is very flexible—viewing is at your convenience.
E. L. PARTRIDGE
384-8124 592-3451
S. A. SIMPSON
384-8124 598-4056

MOUNT TOLMIE
NOW REDUCED, $61,000
This quality-built 3-bedroom bungalow is located on a quiet cul de sac but still close to schools, UVic and shopping. 4th B.R. and family room in daylight bsmt. plus an extra 2-pce. bathroom. L.R. has natural F.P. with large L-shaped D.R. off. Double floored oak finish. Beautiful rear garden fenced and set up for the free run of your favorite pets. MLS 13428. Owners out of city. Min. 2 mo. occupancy for these first-class tenants. D.R. garage. low interest mortgage. Please call:
C. A. CLIFF ANDERSON
384-8124 or 477-3994

the Permanent
1125 DOUGLAS ST. and 3647 SHELBOURNE ST.

Open Saturday 2 - 4
1102 Donna Terrace
Absolutely the perfect starter or retirement (no step) home for the fussy buyer. Recently renovated and updated with new wiring, Heating and hot water tank. New quality wall-to-wall carpeting. Large bright kitchen with eating area and lots of cupboards. Extra large garage and workshop, fenced and landscaped lot. PAT DOERKSEN
382-9191 or 478-3432.

Open Saturday
1:30-4:00 p.m.
318 Benhomer
(Colwood)
Spacious home — about 1300 s. ft. on main — offers to $50,900. Well fenced and landscaped, near schools and amenities. 5 bedrooms, 3 bathrooms, 2 fireplaces. JOHN FLEUR DE LYS 382-9191 or 386-3441.

OPEN SAT. 2 - 4
1490 Edgeware
$52,900. New home. Close to Simpson-Sears, nice compact floor plan, W-W throughout. Appliances included, LR and DR and 2 bedrooms, small easy-to-care-for lot. Full high basement, great for extra development. New MLS. Sign on property.
592-2513
AUDREY GRIMSHAW
477-0141

Canada Permanent Trust Company

MELTON
REAL ESTATE (B.C.) LTD.
1610 ISLAND H'WAY
386-7551

SOMETHING SPECIAL
LONG LOW WHITE BUNGALOW
COLWOOD $59,900.
2 bedrms and den with nice entrance hall all wall-to-wall carpet. 17x32 in-line living-dining room with beautiful hardwood floors and fireplace. Could be used as all living room as kitchen has small eating area off kitchen. Lovely landscaped lot with 24x16 workshop at rear of property.
386-7551 Eric Frazer 743-9155
(24 hrs.) (Collect)

FAIRFIELD CLOSE TO SEA and PARK
2 large bedrms. and den or 3 bedrms. Cosy living room with fireplace and large updated kitchen — nice sunroom and sundeck. Lovely yard with trees and vegetable garden. Drive by 1163 Chapman and make an offer on asking price of $49,900.
386-7551 Eric Frazer 743-9155
(24 hrs.) (Collect)

OPEN HOUSE
FREMONT PL.
SUNDAY, 4TH, 1:30 - 4:30
10½%
Two lovely homes on large lots, in a quiet cul-de-sac, near Mt. Douglas Park. Both 3 bdrm. 1½ bath with development possible for the basement, fireplace and 3rd bath. A 10½ per cent 1st mortgage with 25 or 30 year amortization and 25 or 30 year term available for the qualified purchaser to assume makes this package a must to look into. To reach Fremont place, travel north on Shelbourne into Mt. Douglas Park, turn right on Ash, right again on Edgemont, then left on Fremont to Fremont Place. A one-year warranty offered by the builder. Kasapi Construction Co. Ltd. 538 Dupplin Rd., 386-6191 or Call Lyle Marrington at 385-6302.

MEMBER OF
H.U.D.A.C.

WHY WHY WHY
KASAPI
? ? ? ?
Because Kasapi Construction Co. Ltd. is able to keep up with the fast moving and changing housing industry, and has served Victoria's housing needs with unbroken succession longer than any other builder. As we enter another new year Kasapi Construction Co. Ltd. pledges to continue to build quality homes, with confidence, workmanship, sincerity and most of all many years of experience. May we wish all our past, present and potential customers a very prosperous new year.

OPEN HOUSE
1486 Elnido
North on Shelbourne
Jan 3, 4th 1 to 4 p.m.
KASAPI
CONSTRUCTION
Est. 1955
Ph. 386-6191

HOUSE TO BE REMOVED FOR sale, 478-8864.

250 HOUSES FOR SALE

BLOCK BROS

OPEN HOUSE
NEED 4 Bedrooms?
GLEN LAKE AREA
$40,900
OPEN SAT. 2 to 4 ONLY at 2830 SOOKE ROAD just past Happy Valley Rd. cut off. This is an old fashioned, price for a well renovated old fashioned stucco home. Full basement, part high, part lower, oil furnace, extra large lot 100x150, 2 outbuildings inc separate garage, power installed for workshop. Large living room and the two upstairs bedrooms for children could be 3+ two on main. See you Saturday if you don't miss the boat on this sacrifice price. Remember Saturday only.
RON KERFOOT 477-1841 652-2594
SYD CLENDINNENG 477-5462
P.S. BONUS—Low taxes—net $114. No water rates.

OPEN HOUSES
GORDON HEAD
Open Sat. 1:30-4, follow signs off Arbutus and Lexington to this fine development. Excellent selection of homes of 3 bedroom design with bath and half, many with large 10¼% mortgages. Priced from $64,900. Call ROBIN ESTLIN 477-1841 or 652-5886.

981 KENNETH
SAT. 2 to 4, Jan. 3
Friendly young neighborhood, schools for tots to teens are conveniently located plus excellent bus service for mother. 3 bedrooms, attractive living room with fireplace, "L" shaped dining room, convenient "U" shaped kitchen. Plus full basement. 9% mortgage assumable.
477-5705 ERNA ELLSAY 477-1841

3874 Cedar Hill
X Road
SAT. 1:30 to 4
New 3 bedrooms, full basement home on extra large treed lot close to all amenities. Most attractive finish with beamed ceilings, Spanish rail entrance, top quality carpet. Crestwood kitchen cabinets, family room with roughed in fireplace and much more. I urge you to view this fine electric heat home. Asking $65,000.
658-5794 BILL REMPLE 477-1841

6541 RODOLPH
(off Styan)
Sat. 1:00 - 4:00 p.m.
Large and lovely, this 4 bedroom home is situated on large lot. Family room off dining room, 4 pce, 2 pce and 2 pce bath. Realistic at $62,500 with early possession.
478-5567 OLIVE WEBBER 384-9267

BROOME HILL
SOOKE
Sat. 1:30 - 4:00 p.m.
Spanking new Tudor with splendiferous entrance, separate DR, large LR with SD affording views front and rear. At $10,000 less than any competitive home in the Victoria area this is a splendid buy. Ask the people who live there how much they like this lovely subdivision. In fact it is so good I am building there myself. $48,900.
FRED CRAIG 478-5563

GORGE AREA
This fine family home is just a short walk to schools, bus, golf course and park. Main floor has wall-to-wall carpeted living room with fireplace, 2 large bedrooms, 4-pce bathroom; and bright, spacious kitchen with separate eating area. Full high basement has extra bedroom, laundry room, workshop and drive-in garage. Lot is 50x165 with fenced backyard, fruit trees and cement patio. By owner. Phone 386-0877 after 5 p.m. No agents. $48,000.

CHAMPION REALTY LTD.
For Appraisal and Consultation
813 Fort St. 388-4477

253 COUNTRY HOMES AND PROPERTIES

P.R.B.
P. R. BROWN
AND SONS LTD.

BRENTWOOD BAY
4 BEDROOMS
1½-year-old, owner-built deluxe family home. Close to school and shops.
—Main floor consists of 20'x12' sunken LR, RH stone faced fireplace.
—10'x13' sep. formal dining room.
—10'x12' cab. kitchen with dishwasher.
—22'x12' family room, 8'x12' utility for W-D and 2-pce. bath.
—Upper level consists of 4 bedrooms, master 12x13' with en suite bath, walk-in clothes closet.
—4-pce. vanity bath.
—Double attached garage, large level lot.
Price $76,900 — Terms
385-3435 AL VICKERS 652-2257
P.R.B.

NEW HOMES
BRENTWOOD BAY
3 only sparkling new 3 bedroom full basement homes with views of lovely Brentwood Bay and the Malahat. WW caarpeting, en-suite baths, sundecks and many delightful features. Priced from $64,500 with terms.
385-3435 AL VICKERS 652-2257
P. R. BROWN and SONS LTD.

MELTON
REAL ESTATE (B.C.) LTD.
912 Douglas Street
1610 Island H'way

LOG CABIN
ON 2 ACRES
On West Coast Road, 4½ miles west of Sooke Village. The cabin is unfinished, water and power available. So if you don't mind some work, would enjoy spectacular views over the Juan de Fuca to the Olympic Mountains and the convenience of close by beach access, come out and see it this weekend.
Also another 2-acre parcel in the same area, $27,900.
642-3835 RONA HIGGS 478-9581

NED EXECUTIVE RANCH style home on 2 acres in Metchosin with view of Victoria, 1,660 sq. ft. finished living area plus basement, many extras, intercom, built in vacuum, hand-crafted cedar cabinets and matching ceilings, asking $88,000. 478-9201 anytime.

5½ ACRES WITH STREAM ON Sooke Rd., small log cabin, $49,500. 478-6422 between 9 and 4 p.m.

SIDNEY REALTY LTD.
Real Estate — Insurance
Serving the Saanich Peninsula
656-3928

SIDNEY—SAANICH PENINSULA
GORDON HULME LTD.
656-1154 2444 Beacon Ave.

256 WATERFRONT PROPERTIES

FANTASTIC
WATERFRONT
2 LOTS — $77,500
Total area, 2.49 Acres, Waterfront approx. 470 feet. Right in Downtown Maple Bay for exciting details call
RAY SMITH 384-8001
Royal Trust Real Estate
3400 Douglas Street, Victoria

256 WATERFRONT PROPERTIES

Gracious Living on Vancouver Island's "RIVIERA"
MAPLE BAY
Between Victoria and Nanaimo
Sun-Loved, Nature-Blessed
Arbutus-Shaded
Look South over Tranquil Maple Bay
Enjoy Nature at its finest!
Fishing, Boating, (Marina Nearby)
Plus
Beautifully Treed View Lots
With Access to The Bay,
also some
Unique Waterfront Parcels
All this with
Municipal Water and
Paved Roads
One-Half to 2-Acre Sites
Prices from $16,000 —
Balance at 10 per cent
Down Payment from $4,900
A Wise Investment From
Any Aspect . . . Prepare
For Your Retirement Now!
Call 687-2696
Vancouver Office Hours
or 748-1629 Duncan

WATERFRONT
330' magnificent sandy waterfront only 21 miles from Victoria on 2.8 acres of gentle sloping land. Make a terrific trailer park or Motel unit. $160,000. C. DERKSEN, 383-4069 or 598-3321.
JACK MEARS
OAK BAY REALTY LTD.

258 CONDOMINIUMS and TOWNHOUSES

the Permanent
1125 DOUGLAS ST. and 3647 SHELBOURNE ST.

HAMPSTEAD
HOUSE
OPEN DAILY (except Sunday)
1:30 TO 4:30
AND EVENINGS 6:30 to 8:00 P.M.
SATURDAY 1 P.M. to 5 P.M.
955 DINGLEY DELL
Spacious quality suites designed with you in mind. Most have 1½ baths, price range, $35,500 to $44,500. Carpets by Jordans. Some suites have glassed-in balconies. Sun roof patio with water views, deluxe appliances, some Tiffany lamps. It's delightful. SID HASLAM 477-1994. GRAY LAITE 656-5267 or 382-9191.

WINDSOR
MANOR
848 Esquimalt Rd.
Lowest priced new 2-bedroom condominium apartment homes on today's market. Starting at $33,900, choice of floor plans, some with ensuite baths, complete with appliances, drapes, etc. Vendors anxious to close out project — all reasonable offers considered. To view by appointment phone HERB McDANNOLD, 382-9191 or 658-8844.

Victoria's Finest
Panoramic views of the city and straits. Sunny exposure from the fifth floor of Victoria's finest condominium. Occupied only 6 mos. Owner leaving city. Luxury covered swimming pool and guest house. 1,345 sq. ft. of luxury living loaded with extras. MLS. Call PAUL HYATT 656-3150 or 382-9191.

Canada Permanent Trust Company

START THE
NEW YEAR
RIGHT
Move right into a spacious well designed condominium with YOU in mind.

COME
AND SEE FOR
YOURSELF
SOUTHPORT
1000 Esquimalt Rd.
Drive out Esquimalt, right on Lampson, right on Wordsley to the "BARGAIN OF THE NEW YEAR"
Features
Large kitchen with eating area-dining area,
1½ baths, views, closed security underground parking, recreation and hobby rooms, appliances, sun drapes. Style.
$37,900—$41,900
Good Mortgages Available
Contact
RICK KINNIS
Home 477-9394 Bus. 386-6796
FOR VIEWING

WESTMONT
REALTY LTD.
386-6796

WHITTOME'S
1111 Blanshard St. 388-4271

TALISMAN
929 Esquimalt Rd.
Low Down Payment
2 BR, adult oriented suite with view of the Inner Harbour and lights of James Bay. Swirl pool, sauna, workshop and entertainment room. Large living room, dining area. Kitchen with 30" stove and 15 cubic ft. frost free fridge. 2 large BR with full wall closet in master. $40,000.

2727 QUADRA
WHY PAY RENT?
Business and professional people MAY NOW purchase office space on strata title. 1025 sq. ft. to 1360 sq. ft. on 3 floors of cement block and steel construction. Air condition units, excellent financing available.
386-6171 JOE MANTON 382-5211

ONE-BEDROOM
CONDOMINIUM
"For Sale"
Owner has bought a 2-bedroom condominium and must sell their present suite. Asking only $32,500. MLS. Price includes use of sauna, swirl pool and use of games room. An excellent buy for one who can see the future. Call now to Robert L. Peden at 386-2437.
PACIFIC STRATA
REALTY LTD.

BY OWNER, ESQUIMALT, NEW 2-bedroom corner suite, sauna, whirlpool, 1074 sq. ft. $34,900. 384-2328.

258 CONDOMINIUMS and TOWNHOUSES

Villa Royale
964 HEYWOOD AVE.
(Leasehold Interest)
Overlooking
Beacon Hill Park
1 and 2 Bdrm. Suites
Starting at $20,400
IDEAL RETIREMENT
AMENITIES
—SAUNA
—SWIRL POOL
—ROOF LOUNGE
—WORK SHOP
—ADEQUATE PARKING
Excellent financing at 11% if required
View by Appt. Only
CALL ART BEDFORD 592-2090, OR LORETTA HOGARTH 592-3537 OR 592-2407 ANYTIME.

Whyte & Gower
Oak Bay Properties Ltd.
2227 Oak Bay Ave.
592-2407

F. G. CARVER
AND COMPANY
739 FORT
KARA
VISTA
2626
Blackwood
Hurry . . .
Only Few
Remaining
—Large 2-bedroom units
—Average 1200 Sq. Ft.
—Large kitchen with eating area
—1½ to 2 Full Bathrooms
—Large Private Balconies
—Lots Closet Space
—Beam Ceilings
—Economical Electric Heat
—Billiard Room
—Hobby Shop
—11½% Financing with as Little as 10% Down
39,500 to 43,500
Call
For Viewing — 385-7324
F. G. CARVER or C. MILAN
598-2581 — 384-5336

MELTON
REAL ESTATE (B.C.) LTD.
912 DOUGLAS ST.
386-7551

CONDOMINIUM
TOP FLOOR CORNER
SUITE
Peaceful and secluded, quality 2 bedrooms, 1½ baths, dishwasher, fridge, stove, hot water heat. Well run complex—hobby room, sauna whirl pool. Near bus, 10 minutes to town. 10¼% mortgage. $41,500. Vendor willing to buy a small home with adjustments.
MILDRED STAPELLS
386-7551 477-4860

ORCHARD
HOUSE
Studio from $21,000
1 Bedroom from $26,500
2 Bedroom from $36,000
Open 2-6 Daily
Saturday 12 noon — 6
Sunday 12 noon-6
647 Michigan St.
382-8231 382-8232

Wanted
Townhouse
Urgently required, 3 bedrm. townhouse anywhere in the Greater Victoria area. This is a sincere request. Purchaser being transferred into town, and eager to buy now. Owners and-or agents please phone DARIEN BAIN 477-0141 or Evenings 658-1070.

Canada Permanent Trust Company

NEW
TOWNHOUSES
½ BLOCK TO SEA
$47,500
call
MELODY
VILLENEUVE
385-5741 or
384-8563
OLYMPIC REALTY

DELUXE TOWNHOUSE
$54,900
Approx. 1385 sq. ft., 3 bedrooms, 1½ bathrooms, living room, fireplace, nice dining room in-line with living room, big kitchen, eating area, family or workroom, good patio off kitchen, double driveway in garage. This is a very good home and quiet area. No animals. To view please call:
477-0191 384-4827
ROMA or JOHN MOLYARD
Royal Trust Real Estate Dept.

OAK BAY
Two-bedroom condominium situated close to village. This apartment is on the 2nd floor overlooking beautiful gardens. Floors are wall-to-wall, stove, fridge and drapes included. Asking $41,500. MLS. For more information, please call:
477-0191 ART EVANS 658-8924
Royal Trust Real Estate Dept

$33,900
Deluxe 1-bedroom condomium one block from ocean buildings, park. Tremendous views — top floor — storage area in suite 5'x5½' — sauna, roof deck — vendor wishes to carry large balance. ML 14965. To view please call:
JEAN McMICHAEL
595-5171 477-9113
Canada Trust

FOR SALE IN
OAK BAY
A delightful, 2-bedroom condominium in Granite House. Quiet, top-floor location overlooking Victoria. 1,050 sq. ft. with fridge, stove, drapes and covered parking stall included in the asking price of $42,500. Phone anytime for further information:
EILEEN FELDMAN
477-0191 477-1995
Royal Trust Real Estate Dept.

2 BEDROOM CONDOMINIUM, large living room, fridge, stove, drapes, etc. with large storage facilities, swirl pool, sauna, close to Beacon Hill park, water view and transportation. Corner of Dallas and Government St. Available immediately. $39,000.00. To view phone 383-1211 or 477-4218.

VILLAGE PARK TOWNHOUSE, 3 bedrooms, 1½ baths, fireplace, whirlpool, carport, sauna heated pool. 477-2020.

258 CONDOMINIUMS and TOWNHOUSES

Park Pacific
Presents
ROYAL
WOODS
Another exciting development by
PARK PACIFIC
Apartments
These luxury units offer you the most value for your money.
A few exciting units still available.

Studio 1 bedroom	$31,000
1 bedroom and den	$38,000
2 bedrooms	$41,000
Penthouses from	$39,000

For more information see our display ad in the Financial section of this paper.
1005-1009
MacKenzie
(by Quadra)
Open Daily 10-6
(except Sunday)
For special appointment to view call
ROYAL WOODS, 479-1113
479-2115 479-8886 479-5413
Park Pacific Investments
383-4124

JACK MEARS OAK BAY REALTY LTD.
"The Professional People"
Coast to Coast
Real Estate Service
2194 OAK BAY 598-3321
3618 SHELBOURNE 598-3344

CHELMSFORD MANOR
Corner condominium with balcony on top floor of 1041 Rockland. Over 1,000 sq. ft. of comfort and convenience: master bedroom ensuite plus second bedroom or den. Carpeted throughout — including kitchen, which has self-cleaning oven, auto defrost fridge. Talk to: ALAN VERNON about quick possession for $48,000. 598-3344.

OAK BAY WATERFRONT—$38,000
One-bedroom suite tastefully decorated overlooking Marina with superb waterviews. Living room and balcony front on Beach Drive. Immaculate well-maintained block. Includes covered parking. To view this attractive, economical property call BILL RICHARDS at 598-3321 or 595-6219.

OAK BAY CONDOMINIUM
Immediate possession for this comfortable 1-bedroom suite in immaculate condition. Has nice living room, dining area, kitchen with stove and fridge. All drapes and ample cupboards. Prestige building and close to shopping area in Oak Bay. For viewing please call BILL MOHR, 596-6716 or HAROLD WHILEY 592-2798.

SUNNY SUITE
BEST BARGAIN
IN TOWN! $21,500
Walking distance to downtown. 1-bedroom condominium newly decorated, new drapes, new wall to wall. Appliances, balcony, thermopane windows. Immediate possession. To view call FRED MORGAN at 598-3321.

CEDAR HILL
PLACE
1725 Cedar Hill
Cross Road
NO
DOWN PAYMENT
100 PER CENT
FINANCING
Special Vendor deal on last four units allows NO DOWN PAYMENT and complete financing with interest no higher than current first mortgage rates. Buy now at the full price of $45,500 for a beautiful 2-bedroom, 1½-bath 1,075 sq. ft. unit with large f.p. and 20' living room in one of Victoria's finest condominiums.

OPEN TO VIEW
SATURDAYS ONLY
1:30-4:00
For alternate viewing please call 386-2437 and our salesmen will gladly arrange an oppointment for you.
PACIFIC STRATA
REALTY LTD.

TO VIEW
THE FOLLOWING RESIDENCES
over the Holidays
Phone 595-5171
YORKSHIRE
HOUSE
935 Fairfield Rd.
6 only 2-bedroom homes remain priced from $43,500.
Quality construction—short walk to downtown and Beacon Hill Park.

GRAND
OAKS
3968 Cedar Hill Rd.
Unique adult oriented townhouses. 18 units on 2 acres featuring recreation house with sauna, swirlpool and lounge.
$58,000 - $59,900

CANADA TRUST
1537 Hillside Ave.
595-5171

Whyte & Gower
Oak Bay Properties Ltd.
2227 Oak Bay Ave.
592-2407

LAST CHANCE
SAVOY
777 BLANSHARD ST.
All masonry construction
Live like a KING in this 1-bdrm. luxury condominium in the heart of downtown Victoria for only $26.50 per month! This is the maintenance fee and it includes heating costs, too. Doctor's office on main floor. Call HUGH YEREX, 479-8169 or 592-2407 anytime.

258 CONDOMINIUMS and TOWNHOUSES

THE
SAVOY
777 Blanshard at McLure
Only 6 Superior
Suites Left
Studio — One bedroom from $36,000
2 Bedrooms from $59,000
THE SAVOY is the only true luxury condominium in the heart of downtown Victoria — with neighbors like The Empress, Chateau Victoria and Executive House. It is unlikely this opportunity will be presented too often.
"Life Is Really Good at The Savoy"
For an Appointment to view call:
ROBERT YOUNG
477-8749

PARK PACIFIC
INVESTMENTS
383-4124

SPENCER
CASTLE
2910 COOK ST.
DANZO & FRANCO
HOLDINGS LTD.
384-4013
A UNIQUE LUXURY
COMPLEX
—4½ acres superb gardens.
—Guest house with 7 en ste bedrooms and reception facilities.
—Huge indoor swimming pool.
—6 storey steel and concrete apartment building.
2 bedroom corner stes.
1345 sq. ft. luxury.
—Breathtaking views.
—Choice still available.
CANADA TRUST CO.
595-5171 or 384-2944

WATERFRONT ON BEACH Drive. (Royal Alexandra). Luxurious two bedroom condominium, $72,500, by owner. 383-3224 after 5:30 p.m.

263 GARAGES FOR SALE, RENT OR WANTED

WANTED TO RENT — ONE OR two-car garage. 385-1856.

265 HOUSES WANTED TO BUY

WANTED
WE HAVE QUALIFIED PURCHASERS FOR THE PROPERTIES LISTED BELOW. IF YOU ARE CONSIDERING SELLING PLEASE CALL BOYD SADLER AT 477-9514 or 592-1929.

ABOUT ½ ACRE WITH SECLUDED, OLDER HOME. MUST HAVE BASEMENT. WILL DO RENOVATIONS. MILL BAY, SAANICH PENINSULA LOCATION.

HOME LOCATED SAANICH PENINSULA IN THE 45 TO 50 THOUSAND RANGE.

STARTER HOME JAMES BAY, FAIRFIELD AREA UP TO 45 THOUSAND.

HOME VIEW ROYAL, ESQUIMALT LOCATION UP TO 55 THOUSAND.
PRINCIPAL PROPERTIES LTD.
4088 Shelbourne St.
Victoria, B.C.

MELTON
REAL ESTATE (B.C.) LTD.
912 DOUGLAS ST.
386-7551

URGENT
WANTED
FOR OUT OF TOWN
BUYER
Half to five acres, approx. 3,000 sq. ft. home. $125,000 to $200,000. Please contact Eric Frazer, Bus. 386-7551 (24 hour), 743-9155 (collect).

NEEDED NOW!
North Oak Bay home suitable for concert pianist, small family, grand piano. Preferably below $65,000. Clean, cash purchase. Please call LYNETTE DELAHUNT 598-3321.
JACK MEARS
OAK BAY REALTY LTD.

WANTED! WANTED!
SIMPSONS-SEARS AREA
Within walking distance of Hillside Mall. Client requires 3-bedroom, basement home not more than $55,000. Please call:
ROMA OR JOHN MOLYARD
477-0191 384-4827
Royal Trust Real Estate Dept.

— WANTED —
3 or more bedrooms. Ensuite plumbing, 1200 plus sq. ft. Full basement. Large lot. Extra parking. Approx. $70,000. CASH. Please call
RAY SMITH
384-8001 (479-7777 res.)
Royal Trust Co.

RETIRED COUPLE MOVING here from Vancouver require a five or six-room bungalow, preferable with bsmt. Must be a quiet location in Oak Bay or Fairfield, close to shops. $50,000-$65,000. Please call:
PETER MASON
386-7771 477-9318
Moody and Mason Realty

CASH FOR
YOUR HOME
Investor will pay spot cash for any home, any area up to $45,000. Call GLENN NICHOLLS, 388-6231 or 598-7689 (24 hrs.)
ISLAND PACIFIC REALTY

LOCAL PHYSICIAN
Requires 3 or more bedrooms. Within 10-mile circle in nice area. WILL PAY UP TO $95,000. Call: GERRY FINNIGAN 388-6231 or 383-4739.
ISLAND PACIFIC REALTY

NEEDS A JOB
Young man looking for a home to fix up. Must be $50,000 or less all cash. Urgent. Any area. Irene Daziel, 386-6164 or 477-6380.
CASTLE PROPERTIES LTD.

SELL NOW MOVE LATER
Client wants modern 2 or 3-bedroom home with possession by June-July.
TED BOWDEN REALTY, 383-5524

PRIVATE
Wanted reasonably priced older home. Will purchase for immediate cash. Phone 479-2209.

WANTED: FOR CASH, OLDER home in need of remodelling. Send name and location to: W. Cooper 1952-136th St. White Rock, B.C.

HELP
Wanted older type home, needing work, at lower price. Phone 652-1562.

268 LISTINGS WANTED

SUCCESS THROUGH SERVICE! List and sell your property with a full service Real Estate Company. Call any of our Realtors or 386-6164, Castle Properties Limited.

268 LISTINGS WANTED

LOST A HOME
BECAUSE YOURS
NEVER SOLD?
Don't take the chance of this happening again. Phone me first as I am able to arrange "NO INTEREST" interim financing to qualified home buyers. It is a simple straightforward plan.
(a) It enables you to complete your purchase of another home even if yours has not been sold.
(b) You receive CASH on the date of completion regardless whether your qualified purchaser's home has sold or not. These arrangements are also available to contractors, so you won't lose that sale. Phone today for further information.
TOM McCLUSKEY
595-5171 386-7320
Canada Trust

WANTED:
For out-of-town CASH BUYERS — Large 2 or 3-bedroom executive residence on extra large lot, up to two acres — Immediate possession not a necessity. Please call:
ED JUPP
385-2481 res. 592-1019
SWINERTON, STEWART CLARK, LTD.

SHAWNIGAN REALTY LTD.
Shawnigan Lake 743-5511
LIST YOUR
SHAWNIGAN, COBBLE HILL OR MILL BAY PROPERTY
with
743-5311 JOHN ETTEMA 743-2607
743-5331 MARIE MALBON 743-5145
Call Collect Anytime

BUYING—SELLING
Real Estate activity steps up right after NEW YEARS. If you intend to sell your property or need another

280 ACREAGE FOR SALE AND WANTED

SINCE 1887
Pemberton, Holmes Ltd.
1000 Government St.

A. 10 ACRES, METCHOSIN
Good agricultural soil, small orchard, excellent building site, springs on property, small stream, hydro. $75,000. Good terms. Arden Rd. MLS 14208.
B. 3 ACRES, METCHOSIN
Rocky, firs, oaks, arbutus, small pond, nearly 335' road frontage. SECLUSION but with main water, blacktop roads, hydro, views. A wooded wonderland. $27,000. Terms. MLS 14307.
C. 1 ACRE, SHERINGHAM PT.
Few yards from French Bch. Main water and hydro, treed, good soil, COUNTRY PEACE. A lovely property, $22,000.
D. 1-3 ACRE, WATERFRONT
East Sooke, sheltered anchorage, fine grassy piece with quiet beach. VERY GOOD VALUE at $27,500, or $330. waterfront ft. Good holding, year round, or summer use.
For particulars please call
DESMOND HOLMES
384-8124 or 478-1227

SEA VIEW
Half-acre sea view lot. Excellent soil, not rocky. On road and power line. Only 250 ft. from the sea. East Sooke area. Full price $16,000.00.

3 ACRES MILL BAY
One mile from Shawnigan Lake. This three acre parcel has a fine stream running through the back and has road frontage. Full price $19,000.00.
Please dial Cliff Stretch, 479-1667 or 592-3969a
J. H. Whittome and Co. Ltd.
Royal Oak Branch

OLDFIELD RD.
Just under 10 ACRES with 630' frontage. Cleared, level land. Good peat soil. House, rented at $150 per month — value in land. List price, $96,500. For further particulars call:
Marion Hamilton
385-7761 24 hrs. 382-0894 Res.
D. F. HANLEY AGENCIES LTD.

ACREAGE WANTED
SAANICH PENN. or COLWOOD
Please call
RAY SMITH
384-8001 or 479-7777 (Res.)
The Royal Trust Co.

4 ACRES $32,000
Reduced — Metchosin area near Pedder Bay. Beautiful treed parcel —400' road frontage with Hydro. MLS. Call JACK BETTS, 385-2471 or 477-4042—Johnston and Co. Ltd.

8.6 ACRES SECLUDED, TREED property on Prospect Lake Road, just north of Madsens Horse Ranch. Price $75,000. Call MR. CARPENTER or MR. HOPE 388-5555 anytime.
B.C. LAND AND INSURANCE
530 Broughton St.

283 UP-ISLAND PROPERTIES

MILL BAY
Panoramic seaview on nearly 2½ acres. This home is brand new and ready to move in. Exceptionally well built 1300 sq. ft. with 3 bedrooms, 2 fireplaces, sundeck and wall to wall carpets. Experience country living and seclusion with all the city conveniences. MLS. $65,900. To view call GLENN NICHOLLS or GERRY FINNIGAN 388-6231 or 598-7689 or 383-4739.
ISLAND PACIFIC REALTY

PRIVATE
½-acre seaview lots, Maple Bay and Crofton area, $12,000 to $25,000 each. Apply Box 151 Victoria Press.

1.4 ACRES GABRIOLA ISLAND near Silva Bay Marina. Asking $15,500. Box 331 Qualicum Beach, 752-6153.

NANAIMO
5 bedroom home near city. Full basement a-o heat, large lot. Full price $39,500, terms. Call 684-1783.

FORBIDDEN PLATEAU
ski cabin on large treed duplex-zoned lot near chair lift. Available immediately. 683-1966.

290 FARMS FOR SALE AND WANTED

EAGLE REALTY LTD.
Box 1060 Parksville, B.C.
Telephone 248 6191

293 GULF ISLAND PROPERTIES

Salt Spring Island
Two excellent offerings near the town of Ganges with some harbour views. One property is land only at $79,500 and represents possible holding property. The second has a large family home, outbuildings on acreage and is a top value at $69,900. GRAY LAITE 656-5267 or SID HASLAM 477-1994.

Canada Permanent Trust Company

HORNBY ISLAND
Beautiful half-acre lot partially cleared for building yet screened with tall trees for seclusion. Close access to beach. (MLS 14653).
$9,250
DON ROBBINS
384-9335 david burr ltd. 384-9072

SALTSPRING, APPROX. 13.6 AC. near Ganges Harbour. $45,000.
MARY McGUIRE, 479-7688
DOUGLAS REALTY LTD.

½ LOT GABRIOLA ISLAND
Beautiful tree, near beach. $8,500, terms. Call 684-1783.

294 MAINLAND AND OUT OF PROVINCE PROPERTIES

SKI CONDO
HOTEL UNITS
FULLY FURNISHED
STUDIO OR 1 BDRM.
PROFESSIONALLY MANAGED
—One hour from Seattle, 2½ hours from Tswawwassen.
—Like Switzerland but at Snoqualmie Pass.
—Longest downhill run in U.S., thrilling scenery and skiing to suit beginners and up.
—Swimming pool, sauna, laundry, underground parking.
—Own and rent out if you wish.
FROM $15,900 (Terms)
Herb Smith 388-6651 (24 hrs.)
Anglo Canadian Realty

PRIME COMMERCIAL
RESIDENTIAL
DEVELOPMENT AND
INVESTMENT PROPERTY
SEATTLE AREA
—Apartment building and sites.
—Commercial and office buildings and sites.
—Mini city being developed just off Vancouver, Seattle highway, 2 minutes to Lake Washington, 20 minutes to Seattle.
—Fastest growing area in North West.
—No residential or Commercial rent controls.
—Further details please call.
Herb Smith, 388-6651 (24 hrs.)
Anglo Canadian Realty

POWELL RIVER
Side-by-side duplex, 1 bedroom each. Full view harbor, a-o heat. Rented. $28,500 full price. Terms. Call 684-1783.

5-Part Wardrobe

Printed Pattern - 4565
SIZES 8-20

by Anne Adams

CLEVER 5-PART COMBO — jacket, overblouse, flowing pants, short and long skirts! It's a great dinner wardrobe for a weekend or longer.

Printed Pattern 4565: Misses' Sizes 8, 10, 12, 14, 16, 18, 20. Size 12 (bust 34), top, pants 5⅝ yds. 45-inch fabric.

$1.00 for each pattern — cash, cheque or money order. Add 15c for each pattern for first-class mail and handling. Print plainly **Size, Style Number, your Name, Address. Send to: Anne Adams, Pattern Dept., Victoria Times, 60 Progress Ave., Scarborough, Ont. M1P 4P7.**

SAVE $5 to $50 when you sew it yourself! New tops, pants, skirts, dresses in **New Fall-Winter Pattern Catalogue!** 100 styles, free pattern coupon. Send 75c.

Sew + Knit Book $1.25
Instant Money Crafts $1.00
Instant Sewing Book $1.00
Instant Fashion Book $1.00

Classic Shirtdress

Printed Pattern

4749
SIZES 8-20

by Anne Adams

Now—the all-girl shirtdress with a graceful feminine flare to the 8-gore skirt beneath a nipped waist. Choose a tie silk print, glowing solids.

Printed Pattern 4749; Misses' Sizes 8, 10, 12, 14, 16, 18, 20. Size 12 (bust 34) takes 3⅜ yards 45-inch fabric.

$1.00 for each pattern — cash, cheque or money order. Add 15c for each pattern for first-class mail and handling. Print plainly **Size, Style Number, your Name, Address. Send to: Anne Adams, Pattern Dept., Victoria Times, 60 Progress Ave., Scarborough, Ont. M1P 4P7.**

SAVE $5 to $50 when you sew it yourself! New tops, pants, skirts, dresses in **New Fall-Winter Pattern Catalogue!** 100 styles, free pattern coupon. Send 75c.

Sew + Knit Book $1.25
Instant Money Crafts $1.00
Instant Sewing Book $1.00
Instant Fashion Book $1.00

Deaths and funerals

5 DEATHS and FUNERALS

ARNET — In Victoria, B.C. on December 31st, 1975, Mrs. Joyce Isobel Arnet, aged 55 years, born in Wales and a resident of Victoria for the past 28 years, late residence, 324 Vincent St., formerly of Scarborough, Yorkshire England. She leaves her husband, Tryave, at home; her daughters and sons-in-law, Anne and Charles Truelove, Kelowna, B.C. and Wendy and Bob Eaton, Victoria, B.C.; grandchildren, Gordon and Andrea, Kelowna, B.C.; also in B.C. her daughter and son-in-law, Lorraine and Glen Murdoch and granddaughter Lynne, Vancouver, B.C. and her sisters, Florence and Wynneth in England.
Service in the Sands Mortuary Limited, "Memorial Chapel of Chimes" on Friday, January 2nd, 1976 at 3:00 p.m. Archdeacon A. E. Hendy officiating.
SANDS—VICTORIA

BOXALL — Suddenly in Victoria on December 24th, 1975, Ernest Boxall of 3030 Devon Road. He leaves his loving wife Muriel (Rene).
A Private Service was held in the FAMILY CHAPEL of McCall Bros. on December 29th, 1975, with the Rev. N. Robinson officiating.

BROOMAN — On December 30th, 1975, in Victoria, Mr. John Phillips Brooman aged 67 years, of 1927 Quamichan Street, a resident here for eight years, formerly of Ottawa. He leaves his wife Agnes; one daughter, Mrs. G. F. Cahill (Jacqueline) of Victoria; one son, Ronald in Ottawa; six grandchildren; two sisters and three brothers. He was a member of the Model Engineers Club and the Pioneer Wireless Society.
Private cremation (McCall's). (Flowers gratefully declined.)

BUDYNSKI: In Victoria, B.C., on December 30th, 1975, Mr. Joseph Lawrence Bodynski, aged 62 years, born in Alberta and a resident of Victoria for the past 25 years, late residence 723 Yates Street. He leaves his sons, Orval, Ontario, Raymond, Alberta, Arnold, Jack and Daniel, Victoria, B.C.; his daughter, Mrs. William (Evelyn) Eden, Victoria, B.C.; 16 grandchildren; brothers and sisters. Predeceased by his wife Evelyn and his daughter Violet. Mr. Budynski was a veteran of the Second World War and a member of The Royal Canadian Legion, Trafalgar Branch No. 27.
Arrangements will be announced later by the Sands Mortuary Limited. (Flowers gratefully declined. Those so desiring may contribute to the Canadian Arthritic and Rheumatism Society, 63 Gorge Road East, Victoria, B.C.
SANDS — VICTORIA

CALLAN — Suddenly at the residence on December 31, 1975, Louis Callan aged 72 years of 2574 Epworth St., a well known Victoria City Police, Detective Sergeant for many years. He is survived by his loving wife Ada; 1 son, John Edward of Victoria; 2 daughters, Mrs. Moreen Hilborson of Victoria and Mrs. Joan Bourke of Nanaimo; 9 grandchildren; 1 brother Edward of Victoria.
MASS will be celebrated in St. Patrick's Church, Haultain St. on Monday, Jan. 5 at 10:00 a.m. McCall Bros. Funeral Directors in charge of arrangements (No flowers by request)

CHANDLER — In Victoria, B.C. on December 31, 1975, Mrs. Marguerite Winnifred Brooke Chandler, aged 77 years, born in Lachine, Quebec and a resident of Victoria for the past 57 years, late residence, 19 Eaton Ave. She leaves her husband, Roy, at home; son, Peter B. Chandler, Cumberland, B.C.; daughters, Mrs. J. J. (Louise) Baur and Mrs. Daisy Stocker, Victoria, B.C.; 13 grandchildren; her brother, George Bennett, Victoria, B.C. and sisters, Miss Eileen Bennett, Hollywood, Calif. and Mrs. Winona McKeage, Victoria, B.C.
Service will be held in the St. Columba's Church, Burnside Road and High St. on Monday, January 5th, 1976 at 3:00 p.m. The Rt. Rev. R. J. Pierce officiating. Arrangements by the Sands Mortuary Limited.
SANDS—VICTORIA

EMARD — Suddenly on December 30, 1975, Cpl. Germain Bernard Emard, P.P.C.L.I., aged 44 years of 922 Gault Crescent, born in Alberta. He is survived by his loving wife Florence; 2 sons, Germain and Malcolm Jack; his mother in Guy, Alberta; also 4 sisters. Visitation at McCall Chapel, Thursday, Jan. 1, 1976 from 6 p.m. to 10:00 p.m.
Funeral service in St. Christopher's Chapel, Work Point Barracks, on Friday Jan 2, at 10:00 a.m. Interment of The Veteran's Cemetery. McCall Bros. Funeral Directors in charge of arrangements.

GEARING — A. D. (Desmond) at the Royal Jubilee Hospital on January 1, 1976. Born in Hendon, Middlesex, England, 1901. He leaves his loving wife Moreen at home, 1—955 Cook Street. Predeceased in March, 1975, by his dear sister Eileen of Kent, and by his father-in-law Harry Dixon of Victoria, October, 1975. Besides his wife he leaves his brother Harold and two nephews Timothy and David all in England. He served in the First World War with the R.F.C. and also as gunnery instructor with the Royal Air Force in Second World War.
Funeral services will be held on Monday, January 5, at 1 p.m. in Hayward's Thomson and Irving Funeral Chapel, 1625 Quadra St. at Balmoral. Padre Tony Roberts officiating. Flowers gratefully declined. Donations to the Cancer Society of B.C. would be appreciated.

HAYMAN — In Victoria, B.C., on December 31, 1975, Mr. Robert Franklin Hayman, aged 74 years, born in Emo, Ontario, and a resident of Victoria for the past 38 years, late residence, 2924 Blackwood Street. Predeceased by his wife, Mrs. Selina Hayman on December 13, 1975. He leaves his daughters, Mrs. Betty Cornelise and Mrs. Hardy (Pat) Crowe, Victoria, B.C.; son and daughter-in-law, Robert and Beverley Hayman, Victoria, B.C.; seven grandchildren; sisters, Mrs. Edna Lundy, Fort Francis, Ont., and Mrs. Pearl Boddy, Vancouver, B.C.; his brother, Bill Hayman, Vancouver, B.C.; nieces and nephews. Mr. Hayman served with the 68th Coast Battery, Royal Canadian Artillery, Royal Canadian Army during the Second World War and was a member of the Royal Canadian Legion, Britannia Branch No. 7, Victoria, B.C.
Arrangements will be announced later by the Sands Mortuary Limited. Flowers gratefully declined. Those so desiring may contribute to the Victoria Cancer Clinic, 1900 Fort St., Victoria, B.C.
SANDS—VICTORIA

HENRY — Frederick Charles. Suddenly on December 31st, 1975. A native of Victoria, aged 57 years. Survived by his wife Mona, a son Brian in Sooke, a daughter Lynda of Victoria, a grand-daughter Samantha, also two sisters, Doris Downard of Victoria, and Margaret Mosses of San Francisco.
Funeral Service will be held on Saturday, January 3rd., at 11 a.m. in the Chapel of First Memorial, 4725 Falaise Dr. Padre D. Kendell officiating. Flowers are declined with thanks. Arrangemens by the Memorial Society of B.C. and FIRST MEMORIAL SERVICES LTD.

PEEBLES — Helen Peebles, on December 30, 1975, aged 55 years, beloved wife of Ray Peebles of 2931 Prior St., born in Aberdeen, Scotland, resident here since 1946, formerly of Trail. She also leaves one daughter, Linda Mahar of Victoria; her parents, Mr. and Mrs. D. McCuaig of Calgary; sister Jean in Calgary, 1 brother, Alex Pearson in Victoria and a sister, Sandra, in Queen Charlotte Islands.
Funeral service in McCall Bros. Chapel, Johnson and Vancouver Sts. on Monday, January 5, 1976 at 1:00 p.m. with the Rev. R. F. McPherson officiating. (No flowers by request. Donations, if desired may be made to the Cancer Fund, 857 Caledonia Ave.)

5 DEATHS and FUNERALS

WALTERS — On December 30, 1975 in Victoria, Mr. Stanley Victor Walters aged 49 years of 3159 Harriet Rd., a resident here for 47 years, born in Edmonton, Alberta. He leaves his loving wife Dorothy; 2 sons, Dan of Victoria and Larry of Shawnigan Lake; 1 daughter, Mrs. N. (Margaret) Willcox of Nanaimo; 3 grandchildren; also 2 nephews, Myron and Colin of Vancouver.
Funeral service in McCall Bros. Chapel, Johnson and Vancouver Sts. on Friday, Jan. 2 at 1:00 p.m. with the Rev. N. Archer officiating. (Flowers gratefully declined. Friends, if desired may donate Gideon Bibles, phone McCall's 385-4463 or to the Heart Fund, 1008 Blanshard St.)

WILSON — Suddenly in hospital on December 31st, 1975, Mr. Percy Wilson, aged 67 years, born in Doncaster, England and a resident of Colwood, B.C. for the past 2 years, late residence, No. 8-314 Goldstream Ave. He leaves his loving wife, Daphne, at home; daughters, Diane Wilson, Eskimo Point, N.W.T. and Mrs. J. (Sallie) Hannah, Saanich, B.C.; 2 grandsons; brothers, Reg., Dick and Stan; sisters Gladys, Edna, Hilda, Anita, Hazel and Shirley; nieces and nephews.
Service will be held in the Sands Funeral Chapel of Heather, Colwood, B.C. on Monday, January 5th, 1976 at 1:00 p.m. Rev. David R. Sliven officiating.
SANDS—COLWOOD

8A CARDS OF THANKS

We would like to express our thanks for the flowers and cards received in our recent bereavement. Also to Padre D. K. Dickey. Mrs. Matte, Murray and Terry.

9 IN MEMORIAM

THEY SHALL GROW NOT OLD, AS WE WHO ARE LEFT GROW OLD. AGE SHALL NOT WEARY THEM, NOR THE YEARS CONDEMN. AT THE GOING DOWN OF THE SUN, AND IN THE MORNING, WE WILL REMEMBER THEM.
—WITH GRATITUDE, SANDS.

10 FUNERAL DIRECTORS

McCalls
FRIDAY
EMARD, Cpl. Germain B.
10:00 a.m.—ST. CHRISTOPER'S CHAPEL, Workpoint
CLARK, Mr. John Tom
Private
10:15 a.m.—FAMILY CHAPEL
WALTERS, Mr. Stanley
1:00 p.m.—FLORAL CHAPEL
BLAND, Mrs. Letty
3:00 p.m.—FORAL CHAPEL
MONDAY
CALLAN, Mr. Louis
MASS
10:00 a.m.—ST. PATRICK'S CHURCH
PEEBLES, Mrs. Helen Elizabeth
1:00 p.m.—FLORAL CHAPEL
McCALL BROS.
Floral Funeral Chapels
385-4465

Sands
SERVING VANCOUVER ISLAND
WE CARE
Dedicated to service
Sensible Prices
SANDS FUNERAL CHAPELS
VICTORIA 388-5155
SIDNEY 656-2932
COLWOOD 478-3821
DUNCAN 746-5212
LADYSMITH 245-2331
NANAIMO 753-2032
Your seven community Chapels. Independently Family Owned and Controlled. Sands since 1912.

SERVICES OF DISTINCTION
NSM NATIONAL SELECTED MORTICIANS SINCE 1886
VICTORIA, 388-5155
SIDNEY, 656-2932
COLWOOD, 478-3821
DUNCAN, 746-5212
LADYSMITH, 245-2331
NANAIMO, 753-2032
Removal And Service Arrangement
Covering Vancouver Island
A Division of Sands

INTERNATIONAL FLIGHT CARE
Specializing in forwarding to or from anywhere
WORLD WIDE FUNERAL INFORMATION SERVICE
call collect
or cable
"Mortuary Victoria"
A Division of Sands

Hayward's Thomson & Irving
Funeral Chapels
1625 Quadra St.
384-2612 — 386-3505
Superior Service Since 1867

CUNNINGHAM FUNERAL CHAPEL
1155 Fort Street
Phone 384-5512 or 384-8626
Offering dignified moderate service for all. Geo. S. Cunningham, owner, manager.

FIRST MEMORIAL SERVICES
Serving the Public and Exclusive Undertakers for the Memorial Society of B.C. 658-5244.

11 MONUMENTALS

STEWART MONUMENTAL Works Ltd.
ESTABLISHED 1896
Memorial of Distinction
Marble fireplace and tabletops
1403 May St. 384-3452

MORTIMER'S MONUMENTS
ESTABLISHED 1877
"The Finest in Craftsmanship"
633 DAVID ST. 383-6421

13 MISCELLANEOUS

IN MEMORIAM DONATIONS
to be used exclusively for
CANCER RESEARCH
should be directed to
CANADIAN CANCER SOCIETY
857 Caledonia Ave., Victoria

SELL IT FAST THROUGH CLASSIFIED
DIAL 386-2121

Restore Arms Aid, Angola Asks U.S.

Times News Services

SILVA PORTO, Angola — Pro-western forces battling Soviet-backed rivals for supremacy in Angola have appealed to the United States to restore the military aid cut off by the Senate two weeks ago.

Officials of the National Union for the Total Independence of Angola and the National Front for the Liberation of Angola concluded a new year's review of the year-long civil war with a call for the Senate to reverse its decision.

The Senate, fearing the United States might be drawn into a Vietnam-like war in Africa, voted to cut off covert aid to the pro-western forces in the former Portuguese colony.

Jorge Sangumba, an official of the union for the Total Independence of Angola, said western nations were unreliable friends.

"Many African diplomats have told us that it is now safer to identify with the U.S.S.R. because when you expect western nations to help they don't," he said.

The Organization for African Unity has scheduled an emergency conference in Ethiopia Jan. 10 in an effort to reconcile the Soviet-backed Popular Movement for the Liberation of Angola with its two rivals.

In related developments:

Cuban troops captured in Angola say they've had to shoot some of their Marxist allies to keep cowardly soldiers from deserting.

Military sources close to the pro-western forces in the civil war said the captured Cubans described their left-wing allies as demoralized and cowardly.

The reports indicated the estimated 500 Soviet advisers in Angola are staying away from the front lines, but the 7,500 Cubans go right into battle with the Popular Movement's troops.

—Cuban exiles in the United States are being recruited as mercenaries to fight against Cuban Communist troops battling alongside Soviet-backed rebels in Angola, one of the refugee recruiters says.

"We represent UNITA (National Union for Total Independence of Angola)," said Jose Antonio Prat. "We want to get as many Cubans and other Latins as possible. We have hundreds of applications."

—About 300 Americans, indirectly trained by the Central Intelligence Agency, are fighting in Angola, the Christian Science Monitor reported Thursday.

In Washington both the White House and the state department issued statements saying the story was untrue and "totally without foundation."

Mercenary officers familiar with activities in both Angola and the United States claim the CIA is recruiting former servicemen and special services officers on indefinite leave, the paper said.

—South African newspaper says UNITA, has called for an immediate ceasefire in the Angolan civil war.

The call was made at the annual congress of UNITA in Silva Porto, a central Angolan city, the Johannesburg Star reports.

The call was seen as a peace-keeping gesture by UNITA prior to the scheduled Jan. 10 summit meeting of the Organization of African Unity in Addis Ababa.

Leger Fears Fascination With Violence

Canadian Press

QUEBEC — Some Canadians are fascinated by violence, an attitude not healthy for the future of the country, Gov.-Gen. Jules Leger says in his New Year's message.

The fascination is not historically Canadian as "our history was made of compromises . . . our wilderness tamed without recourse to violent acts."

Times are troubled and "Canadian society is searching for a new balance."

"Our country is going through an ecoonomic crisis, resulting from the world economic situation. It follows that Canadians may have to change some of their ways."

Prime Minister Trudeau reiterated his warning that Canadians must adopt a new lifestyle if they are to cope with economic difficulty.

His warning was in his New Year's Day message, which basically echoed a nationally-televised interview last weekend in which Trudeau called for a new society.

"Because Canada is a young country with vast dimensions and plentiful resources, we can contemplate the future with more optimism than many other countries," he said in his New Year statement.

"We must take care, however, not to let this optimism blind us to reality. . . .

"The time has come when we must adopt a new lifestyle. We are being forced to do this not merely by our own economic situation, but by the worldwide evolution of mankind."

Venezuela Floods

CARACAS (Reuter) — Floods in western Venezuela have caused $60 million damage and have left about 21,000 people homeless, state authorities said. Officials in western Zulia state said at least three people died in the floods which followed heavy rain during the last three days, spokesman said.

NOTICE TO CREDITORS
In the matter of the Estate of Laurence John Lindesay Adamson, late of 1986 Glenidle Road, R.R. No. 2, Sooke, B.C., Deceased.

NOTICE IS HEREBY GIVEN that creditors and others having claims against the estate of the above-named Deceased are hereby required to send them to the undersigned Executor at 1057 Fort Street, Victoria, B.C., before the 2nd day of February, 1976, after which date the Executor will distribute the said estate amongst the persons entitled thereto, having regard only to the claims of which it shall then have received notice.
MONTREAL TRUST COMPANY
Executor
by Crease & Company,
its solicitors

NOTICE TO CREDITORS
In the matter of the Estate of Winifred Ada Adamson, late of 1986 Glenidle Road, R.R. No. 2, Sooke, B.C., Deceased.

NOTICE IS HEREBY GIVEN that creditors and others having claims against the estate of the above-named Deceased are hereby required to send them to the undersigned Executor at 1057 Fort Street, Victoria, B.C., before the 2nd day of February, 1976, after which date the Executor will distribute the said estate amongst the persons entitled thereto, having regard only to the claims of which it shall then have received notice.
MONTREAL TRUST COMPANY
Executor
by Crease & Company,
its solicitors

GOVERNMENT OF THE PROVINCE OF BRITISH COLUMBIA
DEPARTMENT OF RECREATION AND CONSERVATION
NOTICE TO CONTRACTORS

Sealed Tenders for Two Eight-Unit Toilet Buildings in Rathtrevor Beach Provincial Park will be received by the Department of Recreation and Conservation, Parliament Buildings, Victoria, B.C., up to three p.m. Thursday, the Twenty-Second day of January, 1976, and opened in public at that time at 1019 Wharf Street, Victoria, B.C.

Plans, Specifications and Conditions of Tender may be obtained from J. W Gillings, Regional Manager, 324 Terminal Avenue, Nanaimo, B.C., from the Government Plan Viewing Room, 108-501 West 12th Ave., Vancouver 9, B.C., or from the Provincial Parks Branch, Room 209-633 Courtney Street, Victoria, B.C., on the deposit of $25.00 for each set, which will be refunded upon the return of the plans within one month of the opening of Tenders. The deposit of the successful tenderer is not refundable.

Each Tender must be accompanied by a Bid Bond equal to 10% of the Total Amount of Tender

No Tender will be accepted or considered that contains an Escalator Clause or any other qualifying condition, and the lowest or any Tender will not necessarily be accepted.

Inspection of the site may be arranged by contacting the District Superintendent at Rathtrevor Beach Provincial Park, telephone Parksville 248-3931

R. H. Ahrens,
Associate Deputy Minister
Department of
Recreation and Conservation
Parliament Buildings
Victoria, B.C.

BEFORE THE JUDGE

Glue sniffer Kenneth Ross Davis, 24, of 525 Johnson, was sentenced in provincial court Wednesday to 30 days in jail for common assault on a woman in Beacon Hill park.

Davis, who pleaded guilty earlier, had been remanded for a medical report.

Psychiatrist Dr. John Evans told Judge D. K. McAdam he didn't find Davis suffering from significant mental disorder but recommended to Davis that he attend a mental health clinic to rehabilitate himself.

He said glue sniffing induces acute psychotic conditions. Davis told police earlier he had been sniffing glue since he was 10.

Judge McAdam, who also placed Davis on probatin for one year, said although there was no injury to the woman there was serious alarm and placed Davis on probation for protection.

★ ★ ★

Donald Bourgoin, 17, of 1131 Grant, was sentenced to seven days in jail and placed on probation for six months for breaking and entering with intent Oct. 26 at a shop at 728 View.

★ ★ ★

Sharon Lorraine Conrod, 20, of 1730 Oak Shade Lane, was fined $40 for shoplifting cosmetics worth $29 from Shoppers Drug Mart, 1302 Douglas, on Dec. 27.

★ ★ ★

In traffic court, Antonio Reda, 21, of 546 Esquimalt Road, was sentenced to 18 days in jail and placed on probation for six months for impaired driving. Court was told he had been involved in a minor accident.

Jack Wayne King, 54, of 3262 Milgrove, was sentenced to 14 days in jail and put on probation for six months for impaired driving. His car was in collision with a tow truck on Bay Street but drove on before being stopped by police, court was told.

The following motorists were fined and placed on probation for six months for impaired driving:

Richard Wayne Patterson, 26, of 942 Preston, $425;

William Alfred Anderson, 19, of 5607 Woodlands, $375;

Patrick Malachy Campbell, 57, of 441 Atkins, $425;

Gail Dorothy Johnson, 30, of 1033 Burdette, $375;

Gregory George Kendall, 22, Hepworth Roal, Shawnigan Lake, $400;

Steven Allan Morberg, 21, of 285 West Maddock, $375;

Richard William Pearsall, 28, of 1224 Pembroke, $300;

Richard David White, 23, of 2029 Swartz Bay, $450;

James Hon Wong, 19, of 3083 Carroll, $375;

William Russel Attwood, 32, Box 5, RR 6, Victoria, $400.

Mohinder Singh Manget, 27, of 2840 Prior, also involved in a collision which caused $3,000 damage Dec. 28 on Hillside, was sentenced to 12 days in jail to be served on weekends and placed on probation for six months. For driving while suspended, he was fined $125.

For driving while his blood-alcohol content was over .08, Lon Lovestone, 24, of 1207 Carlisle, was fined $315, placed on probation for six months and ordered to take an impaired driving course.

First Quakes Strike

LOS ANGELES (UPI) — The first earthquakes of 1976 struck southern California, Greece and the South Pacific New Year's Day, jolting the Los Angeles area and killing a child in Greece.

The California quake shook a large area, rattling windows and shaking furniture over four countries. It disturbed millions of residents but caused no injuries and did no serious damage.

More than 40 tremors shook Western Greece Wednesday and Thursday, killing a child in the village of Kastraki and injuring two persons in Famila.

The strongest quake registered 4.75 on the Richter scale. The government said 103 homes in Greece were destroyed and 300 damaged. Tents were sent to shelter the homeless villagers.

The southern California tremor "was one hell of an earthquake—a really great one," said Mrs. Carlos Schiebeck of Buena Park. "We live in a two-storey house and it was swaying."

The tremor, which registered 4.2 on the Richter Scale, struck at 9:20 a.m. and was felt in northern Orange County, north through Los Angeles County and 50 miles eastward through San Bernardino and Riverside counties.

Scientists at the Caltech Seismological Laboratory said the epicenter was about 20 miles east of Los Angeles, near West Covina.

Marks-Spencer Probe Demanded

OTTAWA (CP) — The foreign investment review agency has been asked to investigate the possibility that Marks and Spencer Ltd., the British department store company has violated the terms of an agreement whereby it took over Peoples Department Stores Ltd.

Former cabinet minister Herb Gray said in a telephone interview from his Windsor home that he had brought the matter to the attention of Garth Howarth, acting commissioner of the agency.

The Marks and Spencer takeover of Peoples, a Montreal-based chain with more than 120 stores across the country, was approved by the cabinet this year on a recommendation by the foreign investment review agency.

The agency was set up in 1973 to scrutinize proposed foreign acquisitions of Canadian firms and one of the main criteria was that any takeover must be of benefit to Canadians.

When Marks and Spencer made its takeover bid, it said it would increase its number of Canadian employees by about 550.

However, Gray said that Smiths, a Peoples subsidiary with two stores in Windsor, has started laying off employees despite the undertaking by Marks and Spencer to do the opposite.

"Obviously this doesn't seem to fit," he said.

Gray, Liberal MP for Windsor West, said he asked Howarth to look into the situation immediately and said Marks and Spencer should voluntarily stop the layoffs.

And, he said, if the company does not comply the agency should consider a court order.

He said he understands that another Peoples subsidiary, Walker of Canada Ltd., also is laying off workers.

Marks and Spencer began moving into Canada in 1972.

Another chain affected by the takeover was D'Allaird Manufacturing Co. Ltd., a Montreal-based manufacturer and retailer of women's wear.

Raffles Status Quandary

Raffles cabaret has gone into receivership and is being operated by an appointed manager pending determination of its status.

The downtown club late Tuesday was occupied by a group of Indians claiming to represent controlling interest in the company and keys to the property were being held temporarily by city police.

Bob Sanderson today said he was named by Vancouver chartered accountant James Moynes to supervise the continued operation of the club after Moynes was appointed receiver-manager of its assets.

He said the Indian claim is a separate issue which might be settled through legal counsel.

Police said they are not involved as it is a civil matter and their attendance Tuesday was only to keep the peace.

A spokesman for the Indians said earlier the Confederated Native Authority had been promised funds by the Social Credit party prior to the provincial election for native betterment projects.

Under their proposals, Raffles would become a native restaurant with Indian crafts and dancing, but the new government apparently denies a firm commitment of funds has been made.

Saturday, January 3

CBC 2	KOMO 4	KING 5	CHEK 6	KIRO 7	TIME	CHAN 8	KCTS 9	CABLE 10	KSTW 11	KVOS 12
French Program	Tom and Jerry	Waldo,Kitty	Nuts 'n' Bolts	Pebbles	8:00	Nuts 'n' Bolts	Electric Company		Bozo's Big Top	Pebbles
French Program	Lost Saucer	Pink Panther	Circle Square	Bugs Bunny	8:30	Circle Square	Mister Rogers		Circle Square	Bugs Bunny
French Program	Gilligan	Land of Lost	Agape	Bugs Bunny	9:00	Kiddies on Kamera	Sesame Street		George Ivey	Bugs Bunny
Peanuts	Groovie Goolies	Run, Joe	Wrestling	Scooby Doo	9:30	Fantastica	Sesame Street		The Lesson	Scooby Doo
and	Speed Buggy	Apes Cartoon	Wrestling	Shazam	10:00	Kidstuff	Electric Company		Life in Spirit	Shazam
Popcorn	Oddball Couple	Westwind	Golden Years	Isis	10:30	Kidstuff	Mister Rogers		Charisma	Isis
College	Uncle Croc	Jetsons	Under Attack	Space Nuts	11:00	Pete's Place	Tennis:		Wally's Workshop	Huck Hound
Sports	American	Go — USA	Under Attack	Ghost Busters	11:30	Art of Cooking	Junior		G.T. Armstrong	Brady Kids
Sports	Bandstand	Wildlife	McGowan	Dinosaurs	12:00	McGowan	Davis Cup		Daniel	Dinosaurs
Sports	Movie:	Evergreen Express	Joys Collecting	Pat Albert	12:30	Joys of Collecting	Tennis		Boone	Pat Albert
Movie: The	X-15	Basketball:	College	Children's	1:00	Homer James	Tennis		Soul Train	Children's
Wonders	Movie	Notre Dame	Sports	Film Festival	1:30	Outdoor Sportsman	Tennis		Soul Train	Film Festival
of	Movie	vs UCLA	Sports	Dialogue	2:00	Keith McColl	Tennis:		Movie:	Ghost Busters
Aladdin	F-Troop	Basketball	Sports	Wagon Train	2:30	Showbiz	Mixed Doubles		The	Page 12
Curling	NFL Football	Basketball:	Curling	Wagon Train	3:00	Under Attack	Tennis		Snow Queen	Outlook
Curling	Bowling	San Jose	Curling	Movie	3:30	Under Attack	Tennis		Golden Heritage	News Conference
Lost Islands	Bowling	versus	Lost Islands	Prince	4:00	Travel '75	Tennis		Outer Limits	Panorama
Welcome Kotter	Bowling	Oregon Ducks	Welcome Kotter	Valiant	4:30	Wide World	Tennis		Outer Limits	Panorama
NHL: Washington	Wide World	Animal World	NHL: Washington	Movie	5:00	of Sports	Tennis		Twilight	Monroes
at Montreal	of Sports	News	at Montreal	News	5:30	Wide World	Tennis		Zone	Monroes
					EVENING					
Hockey	Wide World	NBC News	Hockey	CBS News	6:00	Wrestling	Rendezvous		Hee Haw	News
Hockey	News	Seattle Weekly	Hockey	Space 1999	6:30	Wrestling	Week, Week		Hee Haw	Page 12
Hockey	Lawrence Welk	High Rollers	Hockey	Space 1999	7:00	Emergency	9, West Week		Mission:	Magic Lantern
Ceilidh	Welk	Let's Make a Deal	Ceilidh	Doc	7:30	Emergency	Wall St. Week		Impossible	Challenging Sea
Phyllis	Howard Cosell	Emergency	Hawaii Five-O	Jeffersons	8:00	Jeffersons	Strauss		Porter Wagoner	Hawd. Squares
CBC News	Cosell	Emergency	Five-O	Don Adams	8:30	Funny Farm	Family		Country Pop	Doc
Movie:	S.W.A.T.	Movie:	Movie:	Mary T. Moore	9:00	Movie:	Movie:		Nashville Music	Mary T. Moore
In	S.W.A.T.	Harry	Lovers	Bob Newhart	9:30	Thief	The		Buck Owens	Bob Newhart
Old	Matt Helm	In your	and other	Carol	10:00	Who Came	Iron Mask		Wrestling	Sammy Company
Chicago	Matt Helm	Pocket	Strangers	Burnett	10:30	to Dinner			Wrestling	Sammy
News	News	News	Movie. The	Movie.	11:00	News, Access			Movie:	Sammy
Monty Python 11:45	Sammy Company	Weekend	Thief	The	11:30	Access			Westward	Movie.
Onedin Line (12:15)	Sammy Company	Report	Who Came	Devil	12:00	Movie:			Ho	Five Million
La Pierre (1:15)	Sammy Company	Movie (1 a.m.)	To Dinner	at 4 o'clock	12:30	Borsalino			700 Club	Years
			Movie. Good	Rock Concert		Movie (2:35).				to Earth
			Bad, and Ugly			Valley of Dolls				

Today's Movies

X-15 (xx), on 4 at 12:30. A semi-documentary about test pilots on the X-15 missile project. With Charles Bronson, Kenneth Tobey, Mary Tyler Moore, Ralph Taeger and Brad Dexter.

The Wonders of Aladdin (xx), on 2 at 1. A comedy version of Arabian Nights' adventure, complete with magic lamps and flying carpets. Strictly for the youngsters. With Donald O'Connor, Noelle Adam.

The Snow Queen, on 11 at 2. An adaptation of an old fairy tale, told with dubbed-in voices in this Russian version. With Sandra Dee and Tommy Kirk.

Prince Valiant (xx), on 7 at 3:30. A colorful adventure tale about dashing Prince Valiant of cartoon fame. Quite a bit of action in this King Arthur era offering. With James Mason, Robert Wagner, Janet Leigh and Debra Paget.

In Old Chicago (xxx), on 2 at 9. The story of the famous O'Leary family whose cow is supposed to have started the great Chicago fire. With Tyrone Power, Alice Faye, Don Ameche, Brian Donlevy and Andy Devine.

Lovers and Other Strangers (xxx), on 6 at 9. A funny, funny portrait of two families that come together when the daughter of one and the son of the other announced wedding plans. In the first class cast are Gig Young, Richard Castellano and Beatrice Arthur.

The Thief Who Came to Dinner, on 8 at 9. A comic yarn about a computer programmer who turned burglar. With Ryan O'Neal, Jacqueline Bisset, Warren Oates and Jill Clayburgh.

The Iron Mask (xxxx), on 9 at 9. An exciting sequel to The Three Musketeers. Douglas Fairbanks Sr. is D'Aragnan. Also with William Bakewell.

The Devil at 4 O'Clock (xx), on 7 at 11. An aging priest and three convicts undertake a rescue mission when a volcanic eruption threatens a tropical island. With Spencer Tracy, Frank Sinatra, Kerwin Mathews, Jean Pierre Aumont.

The Thief Who Came to Dinner, on 6 at 11:20. A comic yarn about a computer programmer who turned burglar. With Ryan O'Neal, Jacqueline Bisset, Warren Oates and Jill Clayburgh.

Five Million Years to Earth (xxx), on 12 at 11:30. This British film deals with an old science-fiction question: Are creatures from outer space menacing modern London? With James Donald, Andrew Keir, Barbara Shelley.

Borsalino (xx), on 8 at midnight. A crime drama set in Marseilles in the 1930s in which two small-time gangsters force their way upward. With Alain Delon and Jean-Paul Belmondo.

Handle With Care (xx), on 5 at 1. A story in which a young law student persuades his classmates to investigate unethical practices in a small town. With Dean Jones, Joan O'Brien and Thomas Mitchell.

The Good, The Bad and the Ugly (xx), on 6 at 1:20. A bloody, four-fisted tale of stolen loot, double-crossing partners, fights and cowboys. With Clint Eastwood, Eli Wallach and Lee Van Cleef.

Valley of the Dolls (x), on 8 at 2:35. A chronicle of the rise and fall of three young ladies in show business. With Patty Duke, Barbara Parkins, Sharon Tate.

Today's Highlights

Tennis, on 9 at 11. Three horus of Junior Davis Cup tennis from Miami Beach, Fla.

Wildlife Adventure, on 5 at noon. Bill Burrud narrates a program about "Animals of Peace."

NCAA Basketball, on 5 at 1. Coverage of the game between Notre Dame and UCLA Bruins.

Tennis, on 9 at 2. An additional four hours of net play — this time the world Mixed Doubles Championships from Dallas. With Bud Collins and Judy Dixon.

Curling Classic, on 2 and 6 at 3. Rod Hunter of Winnipeg tangles with Harvey Mazinke of Regina.

The Lost Islands, on 2 and 6 at 4. Debut of an adventure serial which has five young people marooned when their sailing ship, United World, is blown by a hurricane into the waters of two mysterious and uncharted islands. They discover the islands are Tambu and Malo, inhabited by "the Q people," whose forefathers were also victims of a shipwreck some 200 years earlier. The Q people have no knowledge of the outside world and are ruled by a strange hooded figure who claims to have discovered the secret of eternal life.

Animal World, on 5 at 5. A visit to Lake Nakuru in Kenya where cameras catch the rise of a million flamingoes in flight and record the courtship ceremonies of the birds.

Lawrence Welk, on 4 at 7. Lawrence and the band dish up a tuneful salute to musical instruments.

Emergency, on 8 at 7 and 5 at 8. Gage is attracted to a stewardess the paramedics meet when they are called on to help with a passenger who suffers a heart attack. A repeat.

Ceilidh, on 2 and 6 at 7:30. Guests are Stan Kane and Judith Lebane, singers; and dancer Sandra Bald-Jones.

Saturday Night at the Movies, on 5 at 9. Harry in Your Pocket is a drama about a team of professional pickpockets which roams the American Northwest. With James Coburn, Walter Pidgeon, Trish Van Devere and Michael Sarrazin.

Matt Helm, on 4 at 10. Attorney Claire Kronski, defending a young widow charged with murdering her husband, hires private detective Dan Mallory to investigate the case while Matt Helm is on foreign assignment. Howard Duff guest stars as Mallory.

Sammy and Company, on 12 at 10. Sammy Davis' guests are Alan King, Nancy Wilson, Rev. Jesse Jackson and Kip Adotta.

Weekend, on 5 at 11:30. Among the features are one on the merchandising of gospel music.

Agape

has something special for you each week

(no matter who you are)!

SATURDAY—9:00 A.M. CHEK-TV

(SUNDAY—12:30 P.M. BCTV)

The Lost Islands—A New Series Begins Today

JANE VALLIS
as Anna (German)

AMANDA MA
as Sui Ying (Chinese)

ROBERT EDGINGTON
as David (American)

This new CBC-TV series, designed for family viewing, is an adventure yarn from Australia.

It tells the story of five young people of as many countries, marooned on South Pacific "lost islands" where they discover a civilization which time has passed by — living back in the 18th century.

CHRIS BERNARD
as Mark (English)

TONY HUGHES
as Tony (Australian)

Spectacular Heroics By Douglas Fairbanks

From the pages of Alexander Dumas' "Three Musketeers" and its sequel "The Man in the Iron Mask," comes "The Iron Mask," the 1929 silent classic featured on The Silent Years, January 3 at 9 p.m. on Channel 9.

Starring Douglas Fairbanks, Sr., this film is the stirring tale of d'Artagnan, premier swordsman of France, and his three companions who are called upon to save their king and country from the treacheries of Cardinal Richelieu and the evil Duke de Rochefort. When the Consort of Louis XIII gives birth to twins, one of the babies is spirited away to be raised as a commoner, lest there be division in the succession to the throne.

But some years later, the Prince is kidnapped and imprisoned in an iron mask while the twin is brought forward in his place. Under de Rochefort's influence, he would have led France to ruin were it not for the timely internvention of the Musketeers.

All of the agile acrobatics and spectacular heroics that audiences associate with Douglas Fairbanks, Sr. are present in this film. According to critics, the direction of Allan Dwan is "skilful and spirited, and the supporting performances of Marguerite de la Motte, Nigel de Brulier, and William Bakewell are uniformly fine."

When the film first opened in New York, the New York Times proclaimed: "It is just such a story as young and old can enjoy, for it is all accomplished with a delightful sense of humor . . . a picture for all . . . a crackerjack entertainment."

THE IRON MASK

Douglas Fairbanks Sr. is France's leading swordsman in this super-adventure story set in ancient France. It will be screened Saturday night at 9 p.m. on Channel 9 in The Silent Years.

Next Film: Audrey Rose

Robert Wise, who won two Oscars with The Sound of Music and West Side Story, will next film Audrey Rose for United Artists.

SPORTS HIGHLIGHTS

SATURDAY

Wrestling 9:30 a.m. (6).

Canadian College Sports 11 a.m. (2). Golden Boy Basketball Tournament.

Tennis 11 a.m. (9). Junior Davis Cup.

College Basketball 1 p.m. (5). Notre Dame vs. UCLA.

Canadian College Sports 1 p.m. (6). Golden Boy Basketball Tournament.

Outdoor Sportsman 1:30 p.m. (8).

Tennis 2 p.m. (9). Spalding World Mixed Doubles.

Curling Classic 3 p.m. (2, 6). Harvey Mazinke vs. Rod Hunter.

NFL Game of the Week 3 p.m. (4).

College Basketball 3 p.m. (5). San Jose State vs. Oregon.

Pro Bowling 3:30 p.m. (4). $75,000 Ford Open.

Wide World of Sports 4:30 p.m. (8).

NHL Hockey 5 p.m. (2, 6). Capitals vs. Canadiens.

Wide World of Sports 5 p.m. (4).

Wrestling 6 p.m. (8).

SUNDAY

This Is the NFL 8:30 a.m. (5). Highlights of divisional play-offs.

Super Series '76 10 a.m. (2, 6). Wings of the Soviet vs. Buffalo Sabres.

AFC, NFC Championship Game 10 a.m. (5, 7, 12), 1 p.m. (2, 5, 7, 12).

Tennis 2 p.m. (9). Spalding World Mixed Doubles.

NBA Basketball 10 p.m. (7). Warriors vs. SuperSonics.

MONDAY

Olympic Games Special 8 p.m. (4). Memorable moments from the past.

Tennis 8 p.m. (9). Spalding World Mixed Doubles.

College Basketball 8 p.m. (11). Montana State vs. Washington State.

WEDNESDAY

Sports of the XXI Olympiad 7:30 p.m. (2).

THURSDAY

Super Series '76 4:30 p.m. (2, 6). Central Red Army vs. Boston Bruins.

FRIDAY

NBA Basketball 6:30 p.m. (7). SuperSonics vs. Suns.

Montague BRIDGMAN Ltd.
China Crystal Gifts
811 Government St. 383-0828

Papillon TV Rights Acquired

The CBS Television Network announced that it had acquired the television broadcast rights to Papillon, one of the top-grossing motion pictures.

The negotiations for Papillon were concluded directly with the film's producer Robert Dorfmann and executive producer Ted Richmond. In addition to Papillon, starring Steve McQueen and Dustin Hoffman, the Network also acquired broadcast rights to other films produced by Mr. Dorfmann, including The Deadly Trap, starring Faye Dunaway, and Red Sun, starring Charles Bronson.

CABLE 10 CABLEVISION

Programme listings are to be found daily on the Cable 10 weather channel.

Wishing everyone a joyous Christmas and best wishes for 1976 from Cable 10.

OK TIRE

(Tread Similar)

BUY GRIPPERS — NOT SLIPPERS

Example:
BUY 2 A78x13 (600-13) RETREADS each installed 17.95

★ Other Retreads Similar Savings
★ Full Warranty Same as a New Tire

STORE HOURS: 8 a.m. to 5:30 p.m.

OK TIRE 2940 Douglas st. at Burnside 386-3156
STORE HOURS: 8 a.m. to 5:30 p.m.

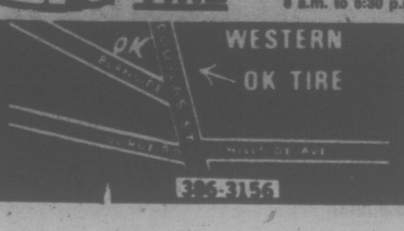

Sunday, January 4

CBC 2	KOMO 4	KING 5	CHEK 6	KIRO 7	TIME	CHAN 8	KCTS 9	CABLE 10	KSTW 11	KVOS 12
French Program	Cleophus Robinson	Gardening	Rex Humbard	Day of Discovery	8:00	Rex Humbard	Sesame Street		Jimmy Swaggart	Discovery
French Program	Ag-USA	NFL Highlights	Rex Humbard	Oral Roberts	8:30	Rex Humbard	Sesame Street		Miracles	Bicentennial
Meeting	Insight	NFL Highlights	Discovery	It Is Written	9:00	Search	Sesame Street		World Missions	Anchor
Place	Vision On	TBA	Masters Touch	Eye on Northwest	9:30	Country Way	Sesame Street		Religious Pgm.	Hour of
Hockey:	Vision On	NFL	Hockey:	Movie:	10:00	Oral Roberts	Sesame Street		Lifestyle	Power
Super	Devlin	Play-offs	Super	Father	10:30	Journal Intern'l	Sesame Street		Hour of Power	Face Nation
Series '76	These Days	Pittsburg	Series '76	Goose	11:00	It Is Written	Sesame Street		Hour of Power	Cartoon
Hockey	Make a Wish	versus	Hockey	Movie	11:30	G.T. Armstrong	Sesame Street		Voice of Calvary	Globetrotters
Hockey	Directions	Oakland	Hockey	Movie	12:00	Good News	Sesame Street		Rex Humbard	Bewitched
Sportsweek	Directions	Football	Miracles	Pre-Game Show	12:30	Agape	Sesame Street		Rex Humbard	Pre-Game Show
Football:	Medix	Movie	Terry Winter	Football	1:00	Terry Winter	Skating Spectacular		Jeannie	Football
L.A. Rams	Impact	Marooned	Learning Leisure	L.A. Rams	1:30	Star Trek	Skating		Movie: Mark	L.A. Rams
versus	Inner City	Movie	Country Garden	versus	2:00	Star Trek	Tennis:		of the	versus
Dallas	Movie:	Movie	Movie: Message	Dallas	2:30	Movie: Message	Mixed Doubles		Vampire	Dallas
Football	Best Things	Movie	To My	Football	3:00	to my	Tennis		Movie:	Football
Football	in Life	Meet Press	Daughter	Football	3:30	Daughter	Tennis		The	Football
Movie: TBA	Are Free	Year End	Movie:	Movie: TBA	4:00	Horst Koehler	Tennis		Geisha	TBA
Movie	Medicine Men	Year End	Switch	Movie	4:30	Questions	Tennis		Boy	Magic Lantern
Movie	America	TBA	Movie	Movie	5:00	Untamed World	Sesame Street		Here Come	Monroes
Movie	America	News	Student Forum	Winston Churchill	5:30	Capital Comment	Electric Company		the Brides	Monroes
				EVENING						
Hymn Sing	News	News	News	World at War	6:00	News	Electric Company		Mission:	Burt Bacharach
Wild Kingdom	Viewpoint	How Come?	News	World at War	6:30	News, Access	World Press		Impossible	Bacharach
National	Swiss Family	World	National	60 Minutes	7:00	Six Million	Bargains in Art		FBI	60 Minutes
Dream	Robinson	of Disney	Dream	60 Minutes	7:30	Dollar Man	Lowell Thomas		FBI	60 Minutes
Waltons	Six Million	Ellery Queen	Waltons	Cher	8:00	Cher	Nova		Probe	Rhoda
Waltons	Dollar Man	Ellery Queen	Waltons	Cher	8:30	Cher	Nova		Probe	Phyllis
Performance:	ABC Theatre	McCoy	Performance:	Kojak	9:00	Kojak	Masterpiece		Lifestyle	Movie:
Emma Goldman	Theatre	McCoy	Emma Goldman	Kojak	9:30	Kojak	Theatre		Access	Strange
Marketplace	Theatre	McCoy	Marketplace	NBA Basketball	10:00	W5	Music		Kroeze Bros.	Interlude
Ombudsman	Theatre	McCoy	Ombudsman	Warriors	10:30	W5	from Aspen:		700 Club	Movie
News	News	News	News, Comment	versus	11:00	News				News (11:25)
Movie:	Movie:	Movie:	Movie:	SuperSonics	11:30	News				Movie:
Woman	I Could	The	Borsalino	Basketball	12:00	Movie:				Dr. Phibes
of the River	Go On	Boss	Movie	Psych-Out	12:30	Good, Bad				Rises
(11:35)	Singing		Movie:	Movie:		and Ugly				Again
			(2:20)	(1:00)						

Today's Highlights

Super Series '76, on 2 and 6 at 10 a.m. Fourth of the eight-game series between two Russian hockey clubs and eight from the National Hockey League. This one pitting the Soviet Wings and the Buffalo Sabres.

Make A Wish, on 4 at 11:30. If you were a "park," you could be the park in parking, which is certainly one way to come to a standstill. And if you were "stand," you might be one of the people willing to stand up and be counted. Park and Stand are the two words explored.

Directions, on 4 at noon. In The Will To Be Free, Frank Reynolds investigates the roots of U.S. democracy from ancient civilization, biblical times, the classic Greek and Roman influence through medieval and modern Europe, culminating in America's Declaration of Independence.

Medix, on 4 at 1. Mental illness and its treatment are explored with Dr. J. L. West of the department of psychiatry at UCLA in Crack-up/Breakdown.

Impact, on 4 at 1:30. Barbara Pattison, special education coordinator for the State of Washington, describes what is being done for children with special learning disabilities.

The Medicine Men, on 4 at 4:30. Insomnia — A Tired Problem is the topic for Dr. S. Harvard Kaufman and his guests — Anna H. Chavelle MD, and Robert Friedal MD. They cover sleep patterns, types of insomnia, folk myths about sleep and possible cures for sleeplessness.

America, on 4 at 5. The story of the Civil War is told in this episode: Firebell in the Night. Alistair Cooke describes events and issues leading to the conflict and profiles both Robert E. Lee and Abraham Lincoln.

Wonderful World of Disney, on 5 at 7. Twister, Bull From the Sky tells how a young boy and his prize-winning Brahma bull are forced to parachute from a faltering plane.

National Dream, on 2 and 6 at 7. A repeat of the much-lauded series on the building of the Canadian Pacific Railway.

Performance, on 2 and 6 at 9. Red Emma, Queen of the Anarchists. J. Edgar Hoover called her "the most dangerous woman in the world." Emma was a fiery anarchist-feminist, born in Lithuania in 1869, she died in Toronto in 1940. She was deported from the U.S. in 1919.

ABC Theatre, on 4 at 9. Collison Course is a dramatic reconstruction of events leading to the confrontation between Harry Truman and General Douglas MacArthur over handling of the Korean War.

CHAPELLE JAFFE stars in Red Emma, Queen of the Anarchists — a drama with music by Carol Bolt on Performance Sunday, Jan. 4, at 9 p.m. on Channels 2 and 6. The screen play is based on the life of Emma Goldman (1869-1940).

Today's Movies

Father Goose (xx), on 7 at 10. Cary Grant plays a fun-loving drifter named Walter who aids the Australian Navy during the Second World War by serving as a plane spotter on a remote atoll in the South Seas. Also with Leslie Caron, Trevor Howard, Jack Good and Stephanie Berrington.

The Mark of the Vampire (xx), on 11 at 1:30. A doctor turns into a vampire after taking pills given to him by a dying scientist. With John Beal, Coleen Gray and Kenneth Tobey.

The Best Things in Life are Free (xx), on 4 at 2:30. A musical biography about songsmiths DeSylva, Brown and Henderson who were the rage of the Broadway stage during the twenties. A thin plot is more than made up for by the fine tunes. With Gordon MacRae, Sheree North, Dan Dailey, Ernest Borgnine.

Message to My Daughter (xx), on 6 and 8 at 2:30. A young daughter finds comfort in the tape-recorded words of her dead mother. With Kitty Winn, Bonnie Bedelia, Mark Slade.

The Geisha Boy (xx), on 11 at 3. The story of an inept magician who joins a USO unit touring the Orient. With Jerry Lewis, Marie McDonald and Suzanne Pleshette.

Switch, on 6 at 4. A crime drama in which Robert Wagner and Eddie Albert are a couple of unusual private detectives. With Charles Durning and Alan Manson.

Strange Interlude, on 12 at 9. An adaptation of Eugene O'Neill's play about a woman who is frightened by the knowledge there is insanity in her husband's family. With Clark Gable, Robert Young, Maureen O'Sullivan.

I Could Go On Singing (xx), on 4 at 11:30. Judy Garland is far from her best in this drama in which an entertainer meets an old flame in London. Also with Dirk Bogarde.

The Boss (xxx), on 5 at 11:30. A power-hungry politician takes over a U.S. city with frightening results. He joins forces with the rackets and is responsible for the deaths of four federal agents as well as innocent bystanders. With John Payne, William Bishop, Doe Avedon.

Dr. Phibes Rises Again, on 12 at 11:30. Vincent Price is at his best as he attempts to secure immortality for his dead wife. Also with Robert Quarry, Valli Kemp and Hugh Griffith.

Woman of the River, on 2 at 11:35. Sophia Loren is a river girl in love with Rik Battaglia.

Borsalino (xx), on 6 at 11:45. A crime drama set in Marseilles in the 1930s in which two small-time gangsters force their way upward. With Alain Delon and Jean-Paul Belmondo.

The Good, the Bad and the Ugly (xx), on 8 at midnight. A bloody, four-fisted tale of stolen loot, double-crossing partners, fights and cowboys. With Clint Eastwood, Eli Wallach and Lee Van Cleef.

Winchester for Hire, on 7 at 1. A story about a hunt for buried treasure in Texas after the Civil War. With Guy Madison.

Valley of the Dolls (x), on 6 at 2:20. A chronicle of the rise and fall of three young ladies in show business. With Patty Duke, Barbara Parkins, Sharon Tate.

Predictable Disaster

Nova, the series of science adventures for curious grown-ups, returns for its third season on PBS with more science mysteries, January 4 at 8 p.m. on Channel 9.

Nova, one of the highest rated programs in prime time on PBS, won the American Psychological Association's Grand Prix Award for "The First Signs of Washoe" in its first season. In its second year, Nova won the coveted Peabody Award. And the series was just given an Honorary Mention at the Prix Italia Awards for the controversial "Plutonium Connection."

In its first show of the season, Nova explores the science of earthquake predictions. On "Predictable Disaster," experts state that the time is not far off when U.S. scientists will be able to predict an earthquake accurately. In fact, they have already done so, each time for quakes in isolated areas that cause little damage.

But the scientists are worried about what happens when they THINK a big quake is going to hit a major population centre: do they make their prediction and panic people, or keep quiet and possibly cause millions of deaths.

Nova examines these issues, and investigates other means of saving people in an earthquake. The show looks at the work of Ed O'Connor, Long Beach, California Building Superintendent, who is leading a crusade against old buildings. For it is these buildings which will topple down on people. But large cities such as San Francisco and Los Angeles have no such crusaders; consequently, the saving of lives in these huge metropolitan areas depends more heavily on the predictions of scientists.

AERIAL VIEW of the San Andreas fault in Carrizo Plain, Calif., shows the straight line, or "fault scarp," that was created.

National Dream To Roll Again

The most prestigious and popular TV series ever produced by the CBC, The National Dream, returns to Canadian screens on Sunday, January 4 at 7 p.m.

First telecast in March/April of 1974, the series attracted weekly audience of some 3½ million viewers per episode, and has since been sold to the BBC and Irish Television.

The annual 1974 spring report of the Bureau of Broadcast Measurement listed the program as eighth in the top ten.

This year, the series will be telecast in a new time period, more accessible to the school-age members of the audience. It will be seen Sundays, 7 to 8 p.m., for eight consecutive weeks, January 4 to February 22. (In 1974 it was seen Sundays at 9 to 10 p.m.)

The popular Beachcomber and Irish Rovers series, pre-empted by The National Dream, will return on Feb. 29, at the conclusion of the eight-week run.

The eight-part documentary-drama series chronicles one of the most significant events in Canadian history—the linking of the East and West by rail and the consolidation of Sir John A. Macdonald's vision of a Dominion stretching from sea to sea.

When, after 15 years of bitter political harangue and almost five years of actual construction over some of the most forbidding terrain in the world, Donald Smith drove the last spike in the Canadian Pacific Railway trans-continental line, the future of the visionary but shaky Confederation at last seemed secure.

The lusty, exciting saga of the CPR, and of the towering figures who shaped the course of the railway and the destiny of Canada between 1871 and 1885, are vividly chronicled by Pierre Berton in his two bestsellers, The National Dream and The Last Spike, on which the series is based.

And to bring the story of "the impossible railway" to television, the CBC brought together a topflight production unit headed by award-winning film-maker James Murray as executive producer, and director of the documentary sections. On the distinguished production team were Eric Till as drama director, Louis Applebaum as composer-conductor, Harry Makin as director of photography and Richard Lambert as art director. Film editors were Arla Saare and Don Haig and the script was written by William Whitehead and Timothy Findley.

After two years of research and preparation, six months of filming, followed by several months of editing, the CBC assembled the series of eight, full-hour documentary-dramas adapted from the Berton books, with the author himself as host-narrator.

The large cast of The National Dream boasted many of Canada's top actors in principal roles, including William

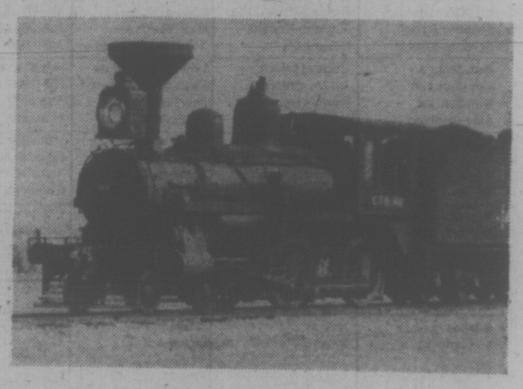

Hutt as Sir John A. Macdonald (for which he won the Best Actor Award at Actra Award ceremonies in 1975), John Colicos as William Cornelius Van Horne, Gillie Fenwick as Alexander Mackenzie, Tony Van Bridge as Sanford Fleming, Chris Wiggins as Donald Smith, Joseph Shaw as George Stephen and Patricia Galloway as Agnes Macdonald, John A's wife.

Studio and location filming took place from the end c February to early August 1973 at some twenty locales fron Montreal to Bute Inlet, B.C About 200,000 feet or 200 hours of color film was exposed.

CBC-TV Director of Information Programs Knowlton Nash declared the series a major breakthrough for the CBC, in its continuing programming designed to capture the excitement, vitality and fascination of Canadian history.

Upstairs, Downstairs

"Upstairs, Downstairs" will go to war when the Emmy Award winning series returns to Masterpiece Theatre, Jan. 4 at 9 p.m. on Channel 9 for the third successive year. (rebroadcast January 9 at 9 p.m.—captioned for the hearing impaired)

The new 13 episode series picks up the Bellamys and their servants where it left off last year, when the declaration of World War I intruded on a seaside outing. The war's effect on every resident of London's 165 Eaton Place—from Mrs. Bridges in the kitchen to Richard Bellamy, who becomes Civil Lord of the Admiralty—will be the focus of the popular series.

Downstairs, the changes in uniform tell the story: Edward exchanges his chauffeur's uniform for khaki: Rose doubles between housemaid's apron and bus conductor's cap and suit; and Hudson removes his butler's trappings after work to patrol the street in sturdy air raid warden's boots as special constable.

Upstairs, lifestyles similarily are altered. Richard Bellamy's lovely niece, Georgina, sets aside her party frocks for a nurse's uniform, tackling chores nobody could have dreamed she'd be able to stomach. James goes off to war, leaving Hazel to turn endless skeins of khaki wool into socks, mufflers and other items needed at the front as the war drags on.

NEW SOUND SENSATION

A heady new sound will be experienced by CBC-FM listeners when they are directed to The Best Seat in the House, an experimental 13-week series scheduled for Sundays at 10:03 p.m., beginning January 4.

Programs for the series are being recorded by a revolutionary microphone development, the kunstkopf, which is shaped like a human head with the same ability to pick up surrounding sound.

Developed in Germany, the kunstkopf (literally, artificial head) technique will enable listeners to hear drama and music or actuality broadcasts as if they were in the middle of the action: from above and below as well as all around. Thus, mono, stereo and even quadriphonic programming are superseded by the ulitimate—a more than reasonable facsimile of human hearing, thanks to the unique recording pickup of the kunstkopf.

Producer in charge of the series is John Reeves, a pioneer in stereophonic and quadriphonic programming. Ever alert to broadcasting innovations, he came across the kunstkopf in Berlin where it was developed, and brought it to the attention of the CBC

Sleep Scandinavian

No blankets . . . no top sheets . . . and no more tiresome bedmaking! Just a soft, billowy, down-filled "Daniadown" quilt that settles lightly over you like a warm cloud. Beautiful down-filled pillows, too. Find out more about the most natural sleep you'll ever know. Drop us a line or see it at:

daniadown quilts

Victoria: The Victoria General Store
767 Fort Street 383-6133

Vancouver: Solberg's Upholstery Ltd.
3580 West 41st Ave. 266-4750

Monday, January 5

CBC 2	KOMO 4	KING 5	CHEK 6	KIRO 7	TIME	CHAN 8	KCTS 9	CABLE 10	KSTW 11	KVOS 12
	Good Morning America (7 a.m.)	Today (7 a.m.)	Canada A.M.	Patches	8:00	Canada A.M.			Cartoon	Frisky Frolics
	News	Seattle Today	Canada A.M.	Capt. Kangaroo	8:30	Canada A.M.			New Zoo Revue	Frisky Frolics
Giant; Mon Ami	Bold Ones	Seattle Today	Daybreak	Price Is Right	9:00	Romper Room			Calendar; News	Price Is Right
			Ed Allen	Price Is Right	9:30	Kareen's Yoga			News	Price Is Right
B.C. Schools	Bold Ones	Cross-Wits	B.C. Schools	News	10:00	Ten A.M.	Electric Company		700 Club	Gambit
Mr. Dressup	Kukla, Fran, Ollie	Hlwyd. Squares	Mr. Dressup	Love of Life	10:30	It's Your Move			700 Club	Love of Life
Sesame Street	Rhyme, Reason	High Rollers	John Barton	Young, Restless	11:00	Jean Cannem			700 Club	Young, Restless
Sesame Street	Neighbors	Take My Advice	John Barton	Search for Tmrw	11:30	Jean Cannem	Sesame Street		Get Smart	Dinah Shore
Bob McLean	Edge of Night	Celebrity Sweeps	News; Clarkson	News	12:00	News; Definition	Sesame Street		Mayberry RFD	Dinah Shore
Bob McLean	All My Children	Days of Our Lives	Ida Clarkson	As the World Turns	12:30	Definition	Urban Planning		Jeannie	Mike Douglas
Bob Switzer	Ryan's Hope	Days of OUr Lives	Adam-12	As the World Turns	1:00	Movie:	Bread Butterflies		Movie:	Mike Douglas
Marketplace	Let's Make a Deal	Doctors	Ironside	Guiding Light	1:30	The Pill	Working Together		Bullet for	Mike Douglas
All in the Family	$10,000 Pyramid	Another World	Ironside	All in the Family	2:00	Caper	People at Work		A Badman	All in Family
Edge of Night	One Life to Live	Another World	Edge of Night	Match Game	2:30	Celebrity Dominoes	Search for Science		Cartoons	Match Game
Take 30	General Hospital	Somerset	Take 30	Tattletales	3:00	What's Good Word	Carrascolendas		Porky Pig	Tattletales
Celebrity Cooks	Happy Days	Movie	Celebrity Cooks	Dinah Shore	3:30	Another World	World Press		Flintstones	Diamond Head
Forest Rangers	Merv Griffin	Dr. Cook's	Flintstones	Dinah Shore	4:00	Another World	Mister Rogers		Mickey Mouse Club	Funorama
Coming Up Rosie	Merv Griffin	Garden	Coming Up Rosie	Dinah Shore	4:30	Brady Bunch.	Sesame Street		Gilligan's Island	Griffin (4:50)
Hi Diddle Day	Merv Griffin	Mary Hartman	That Girl	News	5:00	FBI	Sesame Street		Leave It To Beaver	Griffin cont.
Partridge Family	News	News	News	News	5:30	FBI	Electric Company		That Girl	Griffin cont.
					EVENING					
Kiahanie	News	News	News	News	6:00	News	Zoom		Brady Bunch	Griffin, News
Hourglass	News	News	News	Mike Douglas	6:30	News	Soviet Society		Bewitched	CBS News
Hourglass	To Tell the Truth	Truth, Conseq.	Cannon	Mike Douglas	7:00	Talent Show	Congressional	Outdoors	Love, Amer. Style	Lucas Tanner
Reach For the Top	Issues '76	Hlywd. Squares	Cannon	$25,000 Pyramid	7:30	Headline Hunters	Reports	Shalom	Adam-12	Lucas Tanner
Rhoda	Olympic	NBC	Rhoda	Rhoda	8:00	Invisible	Tennis:	Shalom	Basketball:	M-A-S-H
Front Page	Games	News	Front Page	Phyllis	8:30	Man	Mixed Doubles	Scuttlebutt	Montana State	Let's Make a Deal
All in the Family	Special	Special	All in the Family	All in the Family	9:00	Joe	Final	Outlook	versus	Medical Centre
Chico and Man	Olympics	Report	Chico and Man	Maude	9:30	Forrester	Tennis		Wash. State	Medical Centre
Canadian	Special:	Report	Canadian	American	10:00	Pig and Whistle	Tennis		News	Movie: To All
Painters	Women's Health	Report	Painters	Assassins	10:30	One Day	Tennis		Movie (10:10)	My Friends
News	News	News	News	News	11:00	News			Woman	On Shore
News	Wide World	Johnny Carson	News	Mod Squad	11:30	News			Times Seven	Movie:
Movie: Yours,	Special	Johnny Carson	Movie:	Mod Squad	12:00	Movie:				Come,
Mine,		Johnny Carson	Wonderful	Movie: The	12:30	Death				Fly
and Ours		Tomorrow	Life	Challenge		Sentence				With Me
			Movie (2:25)	Movie (2:15)		Movie (1:30)				

Today's Highlights

Kukla, Fran and Ollie, on 4 at 10:30. Buelah goes into the fortune-telling business, but "Astrology by Buelah" pleases no one.

Mary Hartman, Mary Hartman, on 5 at 5. Debut of a new daily half-hour satirical soap-opera which features Louise Lasser in the title role, Greg Mullavey as her husband, Mary Kay Place as her friend and Dody Goodman as her mother.

Issues '76, on 4 at 7:30. Gambling — The Thrill of it All. Frank Brief wonders why we can bet on the bulls and bears of Wall St. but not the Sonics and Seahawks of Seattle.

Rhoda, on 2, 6 and 7 at 8. Torn between her pride and losing a huge account for her window dressing firm, Rhoda battles with a stubborn though prosperous tuxedo chain store owner who wants her to decorate the windows his way or not at all.

The Olympic Year — 1976, on 4 at 8. ABC Sports offers an over-all perspective of the Winter and Summer Olympics and the athletes who compete in the games. The program covers the history of the games, highlighting past moments of triumph, tragedy and controversy.

NBC News Special, on 5 at 8. A three-hour program which examines American foreign policy in 1976. Includes an interview with President Ford by John Chancellor. Also appearing are Henry Kissinger, William E. Simon and Sen. Edward Kennedy.

BROADWAY-BOUND is Loretta Swit, the Hot Lips Houlihan of television's M-A-S-H. Pictured above with co-star Ted Bessel, she'll replace Ellen Burstyn in Same Place, Next Year.

Today's Movies

The Pill Caper, on 8 at 12:45. A number of episodes from the series which gave superhuman powers to Stanley Beamish in the Mr. Terrific Show.

Bullet For a Badman (xx), on 11 at 1. An ex-ranger is menaced by an outlaw who threatens to kill him for marrying his former wife. With Audie Murphy, Darren McGavin, Beverly Owen.

Dr. Cook's Garden (xxx), on 5 at 3. Bing Crosby is a small-town New England doctor who has worked out a frightening plan to keep the town's population as perfect as his own garden. There's a surprise ending after a young doctor uncovers Dr. Cook's diabolical plot. Also with Frank Converse, Blythe Danner.

To All My Friends on Shore (xxx), on 12 at 10. A yarn about a hard-working black man, his sacrificing wife and doomed son. Crosby comes through with a strong performance as a determined man with a dream of getting his family out of their Connecticut ghetto into a home of their own. With Gloria Foster, Dennis Hines, Teddy Thompson and Ray Mason.

Woman Times Seven (xx), on 11 at 10:10. Shirley MacLaine plays seven different roles with seven different leading men in as many vignettes. Also with Michael Caine, Alan Arkin, Peter Sellers, Rossano Brazzi.

Come Fly With Me (xx), on 12 at 11:30. An empty romantic tale about a trio of attractive girls who share secrets and troubles. They are three overseas airlines hostesses and their troubles come from a pilot, a titled jewel thief and a Texas millionaire. With Dolores Hart, Hugh O'Brian, Karl Malden, Pamela Tiffin, Lois Nettleton.

Yours, Mine and Ours (xx), on 2 at midnight. A farce in which Lucille plays a widow with eight kids who marries widower Henry Fonda, who has 10 offspring. The predictable result: bedlam.

Wonderful Life, on 6 at midnight. Four young musicians become involved in movie-making on the Canary Islands. With Cliff Richard, Susan Hampshire, Walter Slezak, Melvyn Hayes, Richard O'Sullivan, Una Stubbs, Derek Bond and Joseph Cuby.

Death Sentence, on 8 at midnight. Cloris Leachman is a juror in a murder case who discovers some shocking information about her own husband. Also with Laurence Luckinbill, Aelan Oppenheimer.

The Challenge (xx), on 7 at 12:30. An American and an Asian conduct a two-man war on a lonely Pacific Island in an attempt to save the world from nuclear destruction. With Darren McGavin and Mako.

Somewhere In the Night, on 8 at 1:30. John Hodiak, suffering from amnesia, trips over a murder. Also with Richard Conte, Lloyd Nolan.

The Macomber Affair (xxx), on 7 at 2:15. An adaptation of Ernest Hemingway's story about the triangular difficulties of a wife, husband and guide on an African Safari. With Gregory Peck, Joan Bennett, Robert Preston.

1,000 Convicts and a Woman, on 6 at 2:25. A story about the effect of a teenage nymphomaniac on the inmates of her father's prison. With Sandor Eles and Alexandra Ray.

RFK's Death: Doubts, Discrepancies

The United States' last two presidential campaigns have been scarred by the bullets of assassins, bullets which ended the life of Senator Robert F. Kennedy in 1968 and left Alabama Governor George Wallace paralyzed in 1972.

Although in both instances a gunman fired at his target in front of scores of witnesses and was apprehended immediately, many questions continue to be raised.

CBS Reports Inquiry: "The American Assassins" will investigate the doubts and discrepancies surrounding both cases in the last of a four-part series to be presented Monday, Jan. 5 (10-11 PM, PT) on the CBS Television Network.

CBS News Correspondent Dan Rather is the reporter on the broadcast, the first half of which will be devoted to Sirhan Sirhan and Robert Kennedy; the second portion will focus on Arthur Bremer and George Wallace. Earlier broadcasts in the series investigated the killings of President John F. Kennedy (November 25-26) and Rev. Martin Luther King Jr. (January 2).

While no reasonable observer denies that Sirhan Sirhan shot at Senator Kennedy in the pantry of the Ambassador Hotel in Los Angeles, some critics claim that Sirhan's gun was not the only one fired. A major challenge to the single gun theory was the contention that two of the bullets—one taken from the senator's body and a second taken from a wounded bystander—didn't match and couldn't have come from the same gun.

In separate court petitions, CBS News and a victim of the shooting, Paul Schrade, requested a scientific testing of the bullets. The approval of this request resulted in a thorough and probably unprecedented re-examination of evidence by a panel of seven weapons experts. Their conclusions, made public last October, and the doubts which still remain, are discussed in detail on the boradcast.

Another major dispute examined involves whether Sirhan's gun, which held eight bullets, could have caused at least twelve bullet holes which were found in the hotel pantry.

Rather also reports on a lengthy interview he recently had with Sirhan in which the convicted assassin discusses the shooting of Senator Kennedy and his own response to the conspiracy theories.

Many of the questions which still surround the assassination of Senator Kennedy cause similar skepticism to be raised concerning the shooting of Alabama Governor George Wallace. In the second half of this CBS Reports Inquiry: "The American Assassins—Arthur Bremer and George Wallace," Wallace states on the broadcast that he "does not believe Arthur Bremer acted alone."

In the six weeks prior to the assassination attempt, Bremer was known to have been in Wisconsin, Canada, Michigan, New York and Maryland following both President Nixon and Wallace. In its investigation of the Wallace shooting, CBS News examined a major question—one often raised by Wallace—how and where a man who worked as a janitor and a busboy could have gotten enough money to travel to all of these locations.

The broadcast also examines what might be concealed on the White House tapes and looks at the possibilities that Bremer's diary, in which the stalking of Nixon and Wallace is described, could be a fake.

A QUESTION OF SURVIVAL

Women visit doctors more often than men. Women undergo nearly twice the number of operations. They need a whole range of health care related to their ability to bear children and ABC News looks at the risks and effectiveness of that care in the documentary special, "ABC News Closeup on Women's Health: A Question of Survival," airing Monday, Jan. 5 (10-11 p.m., on the ABC Television Network.

The announcement of the program was made today by Av Westin, Executive Producer of ABC News Television Documentaries.

Westin explained: "Our report explores a number of controversial issues. Are potentially dangerous drugs dispensed carelessly to pregnant women? Is major surgery performed unnecessarily? Is the health of women endangered by contraceptive methods women have been led to believe are safe?

"This program examines what women can do to help themselves and asks whether others — the medical profession, the Congress, the pharmaceutical industry, government regulatory agencies — should be doing more."

The "Closeup" report is produced, written and directed by Marlene Sanders, Margaret Osmer and Hilary Brown are correspondents and the program is narrated by Ms. Sanders. Most of the production staff, from camera crew members to film editors, are women.

Ms. Sanders said, "As major health care consumers, women are beginning to question the kind of care they recieve for conditions related to the reproductive process. Our research shows that women often have been too trusting in accepting a number of commonly used products and treatments.

The program examines a variety of birth control measures, hormone treatments, breast cancer detection methods and certain types of operations, including hysterectomies and surgery for breast cancer. ABC News also looks at the women's self-help movement and the formation of clinics scattered across the country to help eliminate women's ignorance about their bodies and to teach them how to do self-examinations.

see & think Program

PART IV — PICTURE QUIZ 5 POINTS

..?.. was reelected leader of Britain's Conservative Party.

HOW DO YOU RATE?

91 to 100 points — TOP SCORE!
81 to 90 points — Excellent.
71 to 80 points — Good.
61 to 70 points — Fair.
60 or Under? ? ? — H'mm!

FAMILY DISCUSSION QUESTION

What do you think of the UN decision to allow the Palestine Liberation Organization to take part in Mideast debates?

YOUR NEWS QUIZ

PART I — NATIONAL AND INTERNATIONAL

Give yourself 10 points for each correct answer.

1 Statistics Canada reported that total unemployment benefits paid out during the first 9 months of the year were ..?.. the same period last year.
a-down from
b-up from
c-about the same as

2 Meeting in Nairobi, Kenya, the World Council of Churches for the first time elected two ..?.. to serve as two of its six presidents.

3 South Moluccan extremists hijacked a train in ..?..
a-the Netherlands
b-California
c-Japan

4 The South Moluccans took their action to secure independence for their islands. The islands are now part of (CHOOSE ONE: Indonesia, the Philippines).

5 According to recent United Nations action, peacekeeping forces will remain in the Golan Heights for another 6 months. True or False?

PART II — WORDS IN THE NEWS

Take 4 points for each word that you can match with its correct meaning.

1.....consumer	a-sale in bulk, usually for resale
2.....retail	b-sale with payment later
3.....wholesale	c-buyer
4.....vendor	d-seller
5.....credit	e-sale to the general public

PART III — NAMES IN THE NEWS

Take 5 points for names that you can correctly match with the clues.

1.....Hafez el-Assad	a-Socialist Party leader in Portugal
2.....Yasser Arafat	b-President, Syria
3.....Anwar el-Sadat	c-Palestine Liberation Organization leader
4.....Mario Soares	d-President, Egypt
5.....Juan Carlos	e-King of Spain

1215-75 • VEC, Inc.

ANSWERS ON PAGE NINE

Tuesday, January 6

CBC 2	KOMO 4	KING 5	CHEK 6	KIRO 7	TIME	CHAN 8	KCTS 9	CABLE 10	KSTW 11	KVOS 12
Giant; Mon Ami	Good Morning America News Bold Ones	Today Today Seattle Today Seattle Today	Canada A.M. Canada A.M. Daybreak Ed Allen	Patches Capt Kangaroo Price Is Right Price Is Right	8:00 8:30 9:00 9:30	Canada A.M. Canada A.M. Romper Room Kareen's Yoga			Cartoon New Zoo Revue Calendar; News News	Frisky Frolics Frisky Frolics Price Is Right Price Is Right
Canadian Schools Mr. Dressup Sesame Street Sesame Street	Bold Ones Dusty's Treehouse Rhyme, Reason Neighbors	Cross-Wits Hlywd. Squares High Rollers Take My Advice	Canadian Schools Mr. Dressup John Barton John Barton	News Love of Life Young, Restless Search for Tmrw	10:00 10:30 11:00 11:30	Ten A.M. It's Your Move Jean Cannem Jean Cannem	Electric Company Sesame Street		700 Club 700 Club 700 Club Get Smart	Gambit Love of Life Young, Restless Dinah Shore
Bob McLean Bob McLean Bob Switzer Coronation Street	Edge of Night All My Children Ryan's Hope Let's Make a Deal	Celebrity Sweeps Days of Our Lives Days of Our Lives Doctors	News, Clarkson Ida Clarkson Adam 12 Ironside	News As the World Turns As the World Turns Guiding Light	12:00 12:30 1:00 1:30	News, Your Move Movie, In Enemy Country (12 45)	Sesame Street Soviet Society Working Together Reaching Out		Mayberry RFD Jeannie Movie The	Dinah Shore Mike Douglas Mike Douglas Mike Douglas
All in the Family Edge of Night Take 30 Celebrity Cooks	$10,000 Pyramid One Life to Live General Hospital Happy Days	Another World Another World Somerset Movie	Ironside Edge of Night Take 30 Celebrity Cooks	All in the Family Match Game Tattletales Dinah Shore	2:00 2:30 3:00 3:30	Movie Celebrity Dominoes What's the Word Another World	Making Music Natural Science Villa Allegre Book Beat		Traitors Cartoons (2 45) Porky Pig Flintstones	All in the Family Match Game Tattletales Diamond Head
Forest Rangers Electric Company Just for Fun Partridge Family	Merv Griffin Merv Griffin Merv Griffin News	Firehouse Movie Mary Hartman News	Flintstones Electric Company That Girl News	Dinah Shore Dinah Shore News News	4:00 4:30 5:00 5:30	Another World Brady Bunch FBI FBI	Mister Rogers Sesame Street Sesame Street Electric Company		Mickey Mouse Club Gilligan's Island Leave To Beaver That Girl	Funorama Griffin (4 50) Griffin continued Griffin continued
					EVENING					
Barney Miller Hourglass Hourglass Celebration	News News To Tell Truth Explore Northwest	News News Truth, Conseq Name That Tune	News News Tony Orlando and Dawn	News Mike Douglas Mike Douglas Mike Douglas	6:00 6:30 7:00 7:30	News News Bobby Vinton Hawaii Five-O	Big Blue Marble Telecourse Tennyson? Naturalists	Music Vict. Comm. Action	Brady Bunch Bewitched Love, Amer Style Adam 12	Griffin, News CBS News Movie Edge
Peanuts Special Fifth Estate	Happy Days Kotter Rookies Rookies	Movin' On Movin' On Police Woman Police Woman	Peanuts Special Fifth Estate	Good Times Joe and Sons M A S H One Day	8:00 8:30 9:00 9:30	Hawaii Five-O John A Cameron Rookies Rookies	Odyssey Nova Nova Monty Python	Sidelines Bonsoir Vict. Tuesday at 9, (Charles Barber)	Ironside Ironside Movie Papa's	of Doom Movie Switch Switch
Doctors Hospital Doctors Hospital News News	Marcus Welby Marcus Welby News Mystery Movie	Joe Forrester Joe Forrester News Johnny Carson	Doctors Hospital Doctors Hospital News News	Switch Switch News Mod Squad	10:00 10:30 11:00 11:30	Switch Switch News News	Soundstage Soundstage		Delicate Condition FBI FBI	All in the Family Owen Marshall Owen Marshall Movie
Movie: They Call Me Trinity	Kiss Me and Die	Johnny Carson Johnny Carson Tomorrow	Movie Buona Sera, Mrs Campbell Movie (2 05)	Mod Squad Movie Fathom Movie (2 25)	12:00 12:30	Movie Buona Sera, Mrs. Campbell Movie (2 20)				Cry Panic

Today's Movies

In Enemy Country (xx), on 8 at 12:45. A Second World War yarn of espionage with heroic action from beginning to end. Tony Franciosa is stoic as a French agent who leads a mission into Nazi Germany. An exciting ending. Also with Anjanette Comer, Paul Hubschmidt.

The Traitors, on 11 at 1. The search for a highly secret piece of microfilm by NATO security agents.

Firehouse (xx), on 5 at 3:30. A drama about racism in an all-white fire-engine company in which a black recruit is subjected to an inferno of hazing. With Richard Roundtree, Vince Edwards, Andrew Duggan, Richard Jaeckel and Val Avery.

Edge of Doom, on 12 at 7. A story in which a young man kills a priest and lives in fear of police detection. With Dana Andrews, Farley Granger, Joan Evans, Paul Stewart, Mala Powers and Adele Jergens.

Papa's Delicate Condition (xx), on 11 at 9. A family comedy about a tippling, carefree railway supervisor. With Jackie Gleason and Glynis Johns.

Cry Panic (xxx), on 12 at 11:30. A motorist accidentally hits and kills a man on the highway. But when he leaves the scene to call police the body disappears and he's thrown into a complicated web of events. With John Forsythe, Anne Francis, Earl Holliman.

They Call Me Trinity, on 2 at midnight. A parody of Western movie traditions in which two brothers protect a Mormon community from desperadoes. With Mario Girotti, Bud Spencer, Farley Granger and Steffan Zacharias.

The Monte Carlo Story (xx), on 6 at midnight. A fortune hunter and huntress meet in Monte Carlo and foolishly choose love over wealth. With Marlene Dietrich, Vittorio De Sica.

Buona Sera, Mrs. Campbell (xxx), on 8 at midnight. A diverting comedy in which an Italian mother of a lovely young daughter has been getting chéques from three former Second World War boyfriends who each think they are the father of her child. Twenty years later the veterans come back for a squadron reunion — and the fun begins. With Shelley Witners, Phil Silvers, Gina Lollobrigida, Peter Lawford.

Fathom (xx), on 7 at 12:30. An entertaining spy spoof with Raquel Welch as a superwoman who can do anything, including skin-diving. The plot involves a stolen figurine and a long list of villains who are after it. Also with Tony Franciosa, Greta Chi, Tom Adams and Ronald Fraser.

Les Miserables (xxxx), on 6 at 2:05. Victor Hugo's classic story of an escaped convict and the detective who trails him for a lifetime. With Charles Laughton, Fredric March, Jean Beal, Rochelle Hudson and Sir Cedric Hardwicke.

Soul Soldier (x), on 8 at 2:20. A Western tale concerning a loyal but dangerous black soldier guarding the Mexican border in post-Civil War America. With ex-Olympics star Rafer Johnson, Lincoln Kilpatrick, Robert DoQui and Janee Michelle.

Decision Before Dawn (xx), on 7 at 2:25. A drama of Second World War espionage with fine acting throughout.

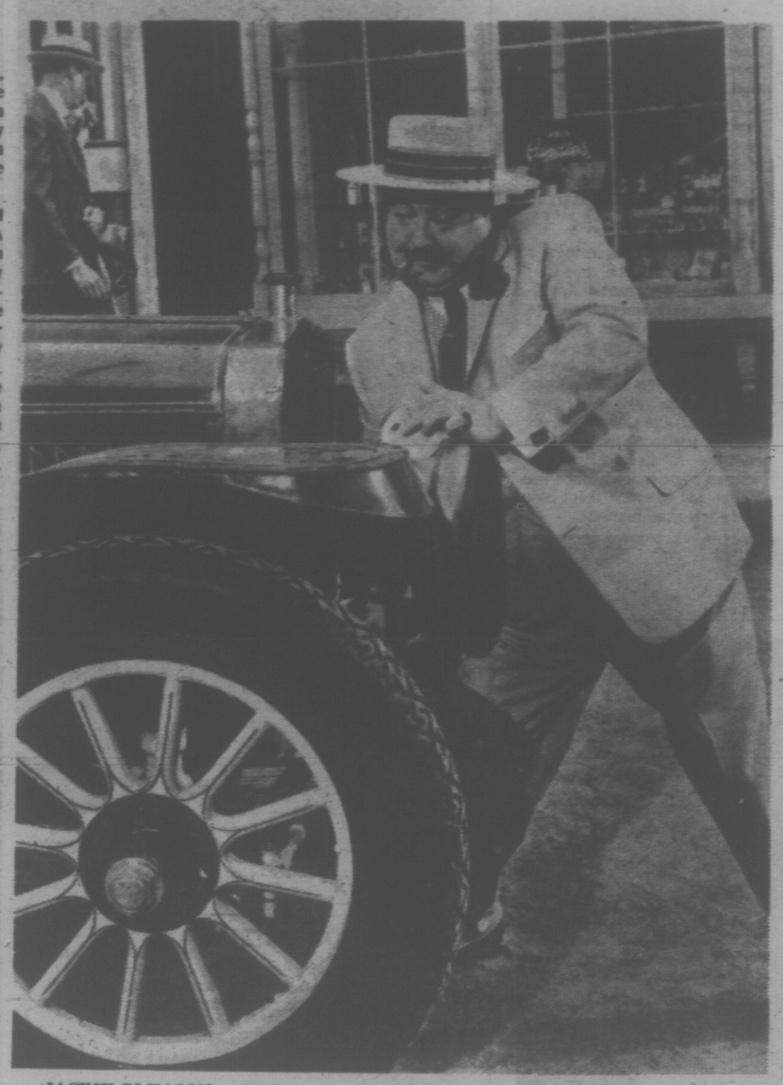

JACKIE GLEASON, a tippling, travelling railroad supervisor, buys a circus so his daughter can have a pony, in the film Papa's Delicate Condition, Tuesday, Jan. 6, at 9 p.m. on Channel 11.

Today's Highlights

Growing Old, on 9 at 6:30. Dr. David Beatty teaches this credit course about the aging process with an examination of the social policy issues that affect how one lives out the later years of life.

Anyone For Tennyson?, on 9 at 7. In this premiere program, the First Petry Quartet will introduce the first national series devoted to poetry. They will attempt to make the drama, wit and beauty of the world's great poets come alive.

Predictable Disaster, on 9 at 8:30. The Nova science team examines the progress being made by scientists who seek to predict earthquakes.

Happy Anniversary, Charlie Brown, on 2 and 6 at 8. A Peanuts special marking his 25th anniversary.

Movin' On, on 5 at 8. Sonny takes drastic steps to prevent a man and his granddaughter from launching their baloon in a Georgia air race.

Welcome Back, Kotter, on 4 at 8:30. Kotter has doubts about his "free and equal relationship" with wife Julie when she takes off with a single girlfriend for a ski weekend in Vermont.

The Rookies, on 4 and 8 at 9. A returned PoW believes that Mike Danko, a former Air Force rescue pilot in Vietnam, is responsible for his capture by the Viet Cong and lays a bizarre plot of revenge.

Switch, on 7 and 8 at 10. A bank president is turned into a human bomb by a pair of extortionists, with Pete and Mac stalling for time to figure out a solution

Anyone for Tennyson? First, The Sea

* * *

Public television's first national series devoted to poetry, Anyone for Tennyson? premieres Jan. 6 at 7 p.m. on Channel 9.

It introduces to public TV viewers a newly formed group of talented young performers, the First Poetry Quartet. Joined by such distinguished guest stars as Richard Kiley, Claire Bloom, Cyril Ritchard, Ruby Dee and George Plimpton, their appearances are being taped before live studio audiences at more than six public TV stations across the country, and in special remote locations appropriate to particular program subjects.

The First Poetry Quartet—Paul Hecht, Jill Tanner, Cynthia Herman and George Backman—is a permanent ensemble of performers chosen for the beauty and excitement they give to the reading of poetry. Together they bring rich and varied professional backgrounds to the Anyone For Tennyson? series. Their careers range from London's Royal Academy of Dramatic Arts and the Royal Shakespeare Company of Strafford-on-Avon, to Broadway and network television.

The Quartet makes its national debut performance in "Poems of the Sea." Taped in the rigging of a 19th century whaleship and on the wharves of the outdoor Mystic Seaport Maritime Museum at Mystic, Connecticut, the poetry selections represent sixteen different poets. All convey the irresistible call of the sea—the heroes, villains, and the women who waited at home. Included among the readings are Masefield's "Sea Fever," Coleridge's "The Rime of the Ancient Mariner," Tennyson's "The Sailor Boy," Whitman's "Now Finale to the Shore," and Benet's "Captain Kidd."

Other programs in the series will concentrate on Restoration wits, the heroic tradition, Emily Dickinson, limericks, Walt Whitman, satire, poems of the South, Pulitzer prize winning poets, and frontier poetry.

Anyone for Tennyson?, explains producer William Perry, "aims at reminding audiences that poetry is a living and rewarding form of entertainment, and a vital part of our cultural heritage."

POETRY QUARTET — Cynthia Herman (top), Paul Hecht, George Backman and Jill Tanner — joined by shanty singer Stuart Gillespie (far right) performs Poems of the Sea, Jan. 6 at 7 p.m. on Channel 9.

Alda: Male Hormone Poisoning

As an actor, Alan Alda exercises his superb gift for satiric comedy every week in his role of the cynical combat surgeon, Hawkeye, on the Emmy Award-winning "M*A*S*H" series (Tuesdays, 9:00-9:30 p.m., on Channel 7).

But, in addition to frequent directing and writing duties for the irreverent service comedy show, Alda has found another outlet for his special brand of humor: publication in magazine and book form.

Alda, in his finest tongue-in-cheek form, was published in a recent women's magazine article titled, "What Every Woman Should Know About Men." In it he propounded the interesting theory that men are overly endowed with male hormones which produce some rather noticeable symptoms.

As described by the "M*A*S*H" star, these symptoms "are easy to spot." "Sufferers are reported to show an early preference (while still in the crib) for geometric shapes. Later they become obsessed with machinery and objects to the exclusion of human values. They have an intense need to rank everything, and are obsessed with size.

"Male hormone poisoning is particularly cruel because its sufferers usually don't know they have it. In fact, when they are most under its sway they believe that they are at their healthiest and most attractive. They even give each other medals for exhibiting the most advanced symptoms of the illness.

"But there is hope . . . Sufferers must realize that they are sick."

The actor goes on to cite some key warning signs of hormone poisoning.

These include:

1. Do you have an intense need to win?
2. Does violence play a big part in your life?
3. Do you have an intense need to reduce every difficult situation to charts and figures? (If you were present at a riot, would you tend to count the crowd?)

Among the solutions for such ills proposed by the author are:

1. Don't panic.
2. See if you can listen while someone is talking.
3. Practice this sentence: "You know, I think you're right and I'm wrong." (Hint: it is useful to know what the other person thinks before you say this.)

In a final word to women living with a sufferer, Alda advises, "Only after he begins to get his condition under control and has actually begun to enjoy life should you let him know there is no such thing as male hormone poisoning."

A bit earlier, Alda became the heaviest contributor to a valuable adjunct to the entertainment library, "The Language of Show Business — a Dictionary," when he was prevailed upon to join forces in the project by musical comedy lyricist Sheldon Harnick, with whom he had worked in the Broadway musical, "The Apple Tree."

TALENTED BONNIE RAITT

Bonnie Raitt, a woman whose extraordinary vocal talents are matched only by her exceptional guitar playing, is the star of Soundstage, Jan. 6 at 10 p.m. on Channel 9.

In this encore performance, Bonnie and her band are joined by two of Bonnie's oldest friends in the music world—bluesmen Junior Wells and Buddy Guy.

Despite a childhood full of movie and show tunes (she is the daughter of musical comedy star John Raitt), Bonnie became absorbed with the blues at an early age. Since becoming a star in her own right, she has performed with Sippi Wallace, Mississippi Fred McDowall, Roosevelt Sykes, Junior and Buddy.

NEWS QUIZ ANSWERS

PART I: 1-b; 2-women; 3-a; 4-Indonesia; 5-True
PART II: 1-c; 2-e; 3-a; 4-d; 5-b
PART III: 1-b; 2-c; 3-d; 4-a; 5-e
PICTURE QUIZ: Margaret Thatcher

ELECTROHOME
CUSTOMER SERVICE
HAS MOVED TO A NEW LOCATION
TO SERVE YOU BETTER . . .
155 LANGFORD ST.
ACROSS THE BAY STREET BRIDGE, NEXT TO DOMANS
385-3384
ASK ABOUT OUR
EXTENDED WARRANTY PLAN

TV SERVICE GUIDE

CHROMA TV SERVICE
2302 BELAMY
Specializing in
ADMIRAL-MAGNAVOX
478-4500

For Fast, Reliable Color TV Service
Call
CITY CENTRE TV
University Heights Centre
Open Daily 10 a.m.-10 p.m.
477-6971

Kent's TV
Specializing in
• ELECTROHOME • ZENITH • SONY
• TRINITRON • SANYO
• SALES • SERVICE
• RENTALS
742 Fort St. 383-7104

BUTLER BROTHERS
Color Television
Repairs by the
Professionals
TV SALES and SERVICE
3396 Douglas 383-1511

TELEVISION SERVICE CENTRE
1014 Cook Street at Fort
383-6083
Same Day Service in Our
Shop or in Your Home
RENTALS AND SALES

EATON'S
Television and
Appliance Repair
Dial 382-7141
Ask for Appliance Repairs

Sears
TV Repairs
595-9111 For Free Pick Up and Delivery
Charge It on Your
Simpsons-Sears
All Purpose Account

"Color TV Specialists"
RCA
CUSTOMER SERVICE
• Enquire about Our Factory Service Contracts
827 Devonshire Rd.
382-8141

Wednesday, January 7

CBC 2	KOMO 4	KING 5	CHEK 6	KIRO 7	TIME	CHAN 8	KCTS 9	CABLE 10	KSTW 11	KVOS 12
Giant; Mon Ami	Good Morning America News Bold Ones	Today Today Seattle Today Seattle Today	Canada A.M. Canada A.M. Daybreak Ed Allen	Patches Capt. Kangaroo Price Is Right Price Is Right	8:00 8:30 9:00 9:30	Canada A.M. Canada A.M. Romper Room Kareen's Yoga			Cartoon New Zoo Revue Calendar; News News	Frisky Frolics Frisky Frolics Price Is Right
Western Schools Mr. Dressup Sesame Street Sesame Street	Bold Ones Boomerang Rhyme, Reason Neighbors	Cross-Wits Hlywd. Squares High Rollers Take My Advice	Western Schools Mr. Dressup John Barton John Barton	News Love of Life Young, Restless Search for Tmrw.	10:00 10:30 11:00 11:30	Ten A.M. It's Your Move Jean Cannem Jean Cannem	Electric Company Sesame Street		700 Club 700 Club 700 Club Get Smart	Gambit Love of Life Young, Restless Dinah Shore
Bob McLean Bob McLean Bob Switzer Coronation Street	Edge of Night All My Children Ryan's Hope Let's Make a Deal	Celebrity Stakes Days of Our Lives Days of Our Lives Doctors	News; Clarkson Ida Clarkson Adam-12 Ironside	News As the World Turns As the World Turns Guiding Light	12:00 12:30 1:00 1:30	News; Definition Movie: Vanished Movie	Sesame Street Growing Old Making Music Music Place		Mayberry RFD Jeannie Movie: A Face	Dinah Shore Mike Douglas Mike Douglas Mike Douglas
All in the Family Edge of Night Take 30 Celebrity Cooks	$10,000 Pyramid One Life to Live General Hospital Happy Days	Another World Another World Somerset Movie:	Ironside Edge of Night Take 30 Celebrity Cooks	All in the Family Match Game Tattletales Dinah Shore	2:00 2:30 3:00 3:30	(12:45) Celebrity Dominoes What's the Word Another World	Inside Out Wordsmith Villa Alegre Lowell Thomas		In the Rain Cartoons (2:45) Porky Pig Flintstones	All in the Family Match Game Tattletales Dealer's Choice
Forest Rangers Coming Up Rosie Nic and Pic Partridge Family	Drama Special Texas Tenderfoot News	Mrs. Sundance Mary Hartman News	Forest Rangers Coming Up Rosie That Girl News	Dinah Shore Dinah Shore News News	4:00 4:30 5:00 5:30	Another World Brady Bunch FBI FBI	Mister Rogers Sesame Street Sesame Street Sesame Street		Mickey Mouse Club Gilligan Leave It To Beaver That Girl	Funorama Funorama Merv Griffin Merv Griffin
					EVENING					
Bob Switzer Hourglass Hourglass Olympics	News News To Tell Truth Last of Wild	News News Truth, Conseq. Wild Kingdom	News News House on Prarie House on Prairie	News Mike Douglas Mike Douglas Price Is Right	6:00 6:30 7:00 7:30	News News Sports Beat Cousteau	Zoom Telecourse Mt. Rainier Survival Kit	Arts Calendar Gardening	Brady Bunch Bewitched Love, Amer. Style Adam-12	Merv Griffin CBS News Hlwd. Squares Doctor in House
This Land Musicamera Musicamera Musicamera	Bicentennial Special Baretta Baretta	House on Prairie House on Prairie Family Theatre: Count	This Land Musicamera Musicamera Musicamera	Tony Orlando and Dawn Cannon Cannon cont	8:00 8:30 9:00 9:30	Special Good Times Movie Staircase	Drug Abuse Hearings Great Perform. Performances	Eckankar Eckankar Perspectives (open phones)	Ironside Ironside Movie: Demetrius	Tony Orlando and Dawn Maude Toma
Upstairs, Downstairs News News	Starsky, Hutch Starsky News Movie:	of Monte Cristo News Johnny Carson	Upstairs, Downstairs News News	Blue Knight News Mod Squad	10:00 10:30 11:00 11:30	Movie Movie News News	Performances Performances Performances		and the Gladiators Movie continued FBI	Toma Bronk Bronk Movie
Movie: Michael Shayne	Great Ice Rip-off	Johnny Carson Johnny Carson	Movie. Camelot Movie (3:20)	Mod Squad Movie. Harry Black and Tiger	12:00 12:30	Movie They Call Me Mr. Tibbs Movie (2:15)			FBI	Michael Shayne

Today's Highlights

The Bold Ones, on 4 at 9:30. Carl Reiner appears as an acupuncture expert — an admitted Communist — who demonstrates his technique at Craig Institute over the objections of a conservative, old-guard doctor.

ABC Afterschool Special, on 4 at 4. Me and Dad's New Wife tells how Nina Beckwith enters junior high school and discovers that her math teacher is the woman her father married during summer vacation. Despite her admiration for her new teacher, Nina goes along with her classmates' plan to force the teacher to resign, which they are going as a favor to Nina.

Soviet Society, on 9 at 6:30. A credit telecourse which offers a contemporary view of Russian society.

Consumer Survival Kit, on 9 at 7:30. The premiere of a series of programs designed to educate the viewer to be a wiser consumer. The first one deals with how to use (U.S.) small claims courts.

XXI Olympiad, on 2 at 7:30. With many Canadians already involved in the countdown to the Golden Games, CBC TV begins a 28-part series which backgrounds individual sports.

Jacques Cousteau Special, on 8 at 7:30. The Cousteau team is off the coast of Yucatan for The Sleeping Sharks of Yucatan to check out rumors there are sharks which sleep in caves.

This Land, on 2 and 6 at 8. Laurie Jennings and Mary Chapman trace the influence of the land on Canada's earliest peoples.

KRISTY McNICHOL (right) stars as Nina Beckwith in Me and Dad's New Wife, an Afterschool Special Wednesday, Jan. 7, at 4 p.m. on Channel 4. Melendy Britt (left) plays Delores in the 60-minute film.

Today's Movies

Vanished (xxx), on 8 at 12:45. An adaptation of Fletcher Knebel's novel. Richard Widmark is effective as the fictitious president of the U.S. who faces a major crisis when one of the top advisers is allegedly kidnapped by what appears to be a foreign power. Also with James Farentino, Robert Young.

A Face in the Rain (xxx), on 11 at 1. A Second World War drama in which an American boy is sheltered from the enemy by the mistress of a German commandant. With Rory Calhoun, Marina Berti.

Mrs. Sundance (xx), on 5 at 3:30. A sequel to the hit movie, Mrs. Cassidy and the Sundance Kid. This time the focus is on Sundance's widow, played by Elizabeth Montgomery. The lady has returned to the U.S. from South America, living a quiet life as a teacher until word gets out that Sundance may be alive and waiting at his old hideout. Also with Robert Foxworth, L. Q. Jones.

Staircase (xx), on 8 at 9. Richard Burton and Rex Harrison are cast as a pair of aging homosexuals who live over top of their barbershop business in London. Also with Kathleen Nesbitt.

Demetrius and the Gladiators (xx), on 11 at 9. A sequel to T. C. Fox's successful film, The Robe, but not nearly as good. There are action scenes in the arena where the gladiators do their stuff. With Susan Hayward, Victoria Mature and Richard Egan.

Great Ice Rip-Off, on 4 at 11:30. Gig Young is the mastermind of a gang of hoodlums who plan to use a bus as their get-away vehicle for a series of diamond thefts. With Lee J. Cobb, Craysin Hall, Robert Walden, Matt Clark, Geoffrey Lewis and Norman Honath.

Tribute To a Bad Man (xxx), on 12 at 11:30. James Cagney is a big horse breeder whose tactics alienate him from those closest to him. Also with Irene Papas, Don Dubbins.

Michael Shayne, Private Detective (xx), on 2 at midnight. Lloyd Nolan, as the sleuth, tries to solve a racetrack murder. Also with Marjorie Weaver, Joan Valerie, Walter Abel, Elzabeth Patterson and Donald MacBride.

Camelot (xxx), on 6 at midnight. A well-acted version of the Broadway musical about the Knights of the Round Table. Plenty of ravishing costumes and some fine singing. With Richard Harris, Vanessa Redgrave, David Hemmings.

They Call Me Mister Tibbs (xx), on 8 at midnight. A sequel to In the Heat of the Night, but not nearly as good. Sidney Poitier again plays Virgil Tibbs but this time the locale is the Far West instead of the Deep South. Basically it's a homicide drama. Also with Martin Landau, Barbara McNair and Juano Hernandez.

Harry Black and the Tiger (xx), on 7 at 12:30. A talky tale about a man who stalks dangerous jungle beasts for profit and thrills. With Stewart Granger, Barbara Rush, Anthony Steel.

Son of Fury (xxx), on 8 at 2:15. Plenty of action and romance in this yarn about a man who returns to England to claim his rights from an uncle. With Tyrone Power, George Sanders, Gene Tierney.

Gleason, Carney Reunion

Jackie Gleason will revive the golden sounds which have entertained millions of television viewers for a quarter of a century in an ABC Television Network special, entitled "The Honeymooners — The Second Honeymoon," which reunites "The Great One" with Art Carney, Audrey Meadows and Jane Kean. The program, which will be presented early next year, was announced by Edwin T. Vane, Vice President and National Program Director, ABC Enternment.

The Kramdens and the Nortons, television's favorite neighbors, will be back to their usual zany antics and mishaps in this hour-long comedy special in which Ralph and Alice Kramden celebrate their 25th wedding anniversary. Their party and second honeymoon plans are complicated by a series of events involving Ralph's lodge buddies, a neighborhood kid with a pet rabbit and Alice's mother.

Gleason, Carney and Ms. Meadows are the original Ralph, Norton and Alice of "The Honeymooners," which began in 1950 as one of Gleason's sketches on the Cavalcade of Stars, seen on the Du Mont Network. Now The Honeymooners is an American television institution seen internationally. Ms. Kean became Trixie when the program ran as a series of one-hour musical comedies from 1966-67.

Gleason will direct the special, which will be filmed this month in Miami.

Olivier Bounces Back From Three Illnesses

NEW YORK (NYT) — His hair shaved to a fringe and dyed white, wearing steel-rimmed spectacles, Laurence Olivier was in character for his latest role — a murderous Nazi in "Marathon Man", John Schlesinger's film version of William Goldman's Spy novel.

Away from the cameras, Lord Olivier could disappear in a crowd, which is exactly what he did on a recent afternoon. Finishing location shooting in New York — most of the filming is being done in Hollywood — Olivier decided to see Ingmar Gergman's "The Magic Flute."

He hailed a taxicab outside his hotel and, standing next to the cabbie's window, with impeccable English manners he told the driver his destination. "Don't stand there!" The hack barked at the greatest actor in the English-speaking world. "Just get in!" Like an apprentice spear-carrier, Lord Olivier dutifully complied.

At the theatre the line of ticketholders snaked around the block. In hat and topcoat, Olivier went unrecognized. Searching for his friends Garson Kanin and Ruth Gordon, who were meeting him at the movie (Kanin had previously called to arrange for seats, explaining — to Olivier's amusement — that he had a "poor old crippled friend" as a guest) he finally went up to the manager. He introduced himself and the manager smiled broadly, in evident admiration. But to the crowd the actor remained anonymous.

This is one of Olivier's rare visits to the United States. His part in "Marathon Man" (in which Dustin Hoffman plays the title role, that of a Rhodes scholar-marathon runner caught up in a network of intrigue) is the first important one he has undertaken since he was stricken by the third in a series of illnesses — cancer, thrombosis, and in 1974, dermatomyesitis, which he describes as "a muscle-wasting disease."

Though weakened by the illness, Olivier was full of emotional and intellectual vitality in a recent interview. Sipping a glass of red wine as he finished lunch in his hotel suite, he opened up on a variety of subjects — the shows he had seen in Manhattan (after the curtain, he danced in the chorus of "A Chorus Line"), his career, his health and his art.

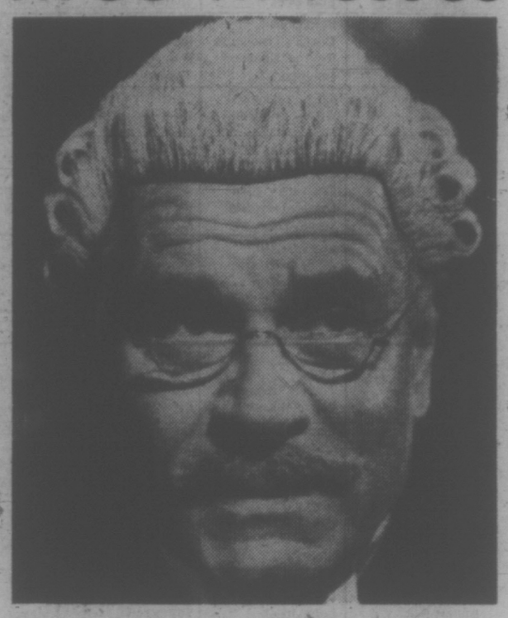

LAURENCE Olivier as he appeared in Love Among the Ruins, a romantic comedy which made its premiere last March on television.

Around the room were prominently displayed large color photographs of his and Joan Plowright's three children (the youngest is 8). He said they had remained in Brighton while he came to the United States and his wife was acting in London. They will be apart at Christmas.

Olivier apologized for his appearance, indicating that he was forced to look aged for the film. Though he is 68, "my hair is not snow-white, although it is more than a touch of premature gray. My ambition was always to walk on set as I am — without make-up."

Discussing acting, he stressed, "Conservation of strength, employment of strength judiciously — with plenty of it in store. Plenty! Of the basic elements necessary to acting the most important are stamina and actual physical strength. He paused and commented, "which, as you can see, I'm extremely lacking in now."

More than 50. I'm able to remark on really interesting changes of fashion."

Very early in his career he began — and never stopped — shuttling back and forth between stage and film (and soon was alternating between acting and directing, often doing both at the same time).

"At first," he said, "I was frightfully snobbish about films. I only did them for money, so I could go back to the Old Vic. Irene Selznick recently said to me, "When you first came to Hollywood, you were odious."

Olivier wrapped his entire voice around that last word, making it sound like the ultimate insult.

William Wyler, who directed him in "Wuthering Heights" in 1939 "nearly killed me with the savagery of his criticism. He despised me for my snobbish attitude about film. 'Anemic little medium,' I used to call it. He said —" and Olivier mimicked Wyler's German accent — "You have quite the wrong idea if you thing it is too anemic to take on Shakespeare. All you have to do is to find out how."

Consumer Survival Kit

Consumer Survival Kit, a series dedicated to helping consumers find workable solutions, debuts on Channel 9, Jan. 7 at 7:30 p.m.

Using comedy sketches, songs, quizzes, interviews and mini-documentaries, the programs emphasize the positive: the consumer is told how to solve the problem or where to go for agency assistance. The 27 shows in the series deal with a wide variety of topics, ranging from pets to dental care, and from auto repair to the single's life.

Viewers of this season's first Consumer Survival Kit will learn of a low cost legal resource—Small Claims Court. This court is one solution to swindlers who mockingly say "So sue me," knowing that most people are fearful of lawyers, high fees, lost time and complicated processes.

Special guest Alex Karras shows how the Small Claims Court procedure works, and details the mechanics of filing a lawsuit, while host Lary Lewman dispels some common myths about the Court. After presenting some of the factors to be considered in making a decision to sue. Lary takes viewers through the various steps in the process of preparing and presenting their own court cases.

Bob Smith conducts a seminar on creative complaining, showing how a well planned complaint campaign can prevent a court fight—or serve as the basis for one.

A true-to-life courtroom sequence is enacted, in order to give people an idea of what their own courtroom scene could be like.

Consumer Survival Kit does not take viewers to the moment of victory and then desert them; instead, the show counsels ways in which to collect. Reporter Rhea Feiken provides an indepth study on the collection of judgments, including methods of attaching wages, bringing debtors into court, and keeping a judgment "alive."

The Barber of Seville

One of the most enduring and popular operatic creations of the 19th century romantic period is Rossini's "The Barber of Seville" an opera buffa in three acts to be televised on Great Performances, Jan. 7 at 9 p.m. on Channel 9 (rebroadcast January 10 at 3 p.m.)

Claudio Abbado conducts the La Scala production with Baritone Hermann Prey as the irrespressible Figaro. Mezzo-soprano Teresa Berganza as Rosina, and Tenor Luigi Alva as Count Almaviva. Also featured in the cast are Enzo Dara, Paolo Montarsolo, Renato Cesari, and Stefania Malagu.

Gioacchino Rossini was the most important Italian music figure of the first part of the 19th century, and his infectious melodies made him a great popular idol. With his contemporaries, Donizetti and Bellini, Rossini gloried in the agility of the human voice: their bel canto music is a staple of today's major opera houses.

HOT FAST DELIVERY
HO HO Kitchen
COMPLETE CATERING SERVICE
No Party Too Big or Too Small
PRICES TO SUIT YOUR BUDGET
385-7788
FREE DELIVERY WEEKDAYS 4:00 p.m. - 12:00 p.m.
SUNDAY and HOLIDAYS 4:00 p.m. - 10 p.m.
FRI. and SAT. 4:00 p.m. to 2:00 a.m.
DIVISION OF LEES — CHINESE SMORGASBORD
1410 Broad (Near City Hall)

Thursday, January 8

CBC 2	KOMO 4	KING 5	CHEK 6	KIRO 7	TIME	CHAN 8	KCTS 9	CABLE 10	KSTW 11	KVOS 12
Friendly Giant	Good Morning, America News Bold Ones	Today (7:00) Seattle Today Seattle Today	Canada AM Canada A.M. Daybreak Ed Allen	Patches Capt. Kangaroo Price Is Right Price Is Right	8:00 8:30 9:00 9:30	Canada A.M. Canada A.M. Romper Room Kareen's Yoga	Tennyson?		Cartoon New Zoo Revue Calendar; News News	Frisky Frolics Frolics Price Is Right Price Is Right
B.C. Schools Mr. Dressup Sesame Street Sesame Street	Bold Ones Dusty's Treehouse Rhyme, Reason Neighbors	Cross-Wits Parade High Rollers Take My Advice	B.C. Schools Mr. Dressup Barton Barton	News Love of Life Young, Restless Search for Tmrw.	10:00 10:30 11:00 11:30	Ten A.M. It's Your Move Jean Cannem Jean Cannem	Electric Company Sesame Street		700 Club 700 Club 700 Club Get Smart	Gambit Love of Life Young, Restless Dinah Shore
Bob McLean Bob McLean Bob Switzer Coronation St.	Edge of Night All My Children Ryan's Hope Let's Make a Deal	Celebrity Stakes Days of Our Lives Days of Our Lives Doctors	News Ida Clarkson Adam-12 Ironside	News As World Turns As World Turns Guiding Light	12:00 12:30 1:00 1:30	News Definition Movie: (12:45) Vanished	Sesame Street Soviet Society People at Work Art Cart		Mayberry RFD Jeannie Movie: The Vagabond	Dinah Mike Douglas Mike Douglas Mike Douglas
All in the Family Edge of Night Take 30 Celebrity Cooks	$10,000 Pyramid One Life to Live General Hospital Happy Days	Another World Another World Somerset Movie:	Ironside Edge of Night Take 30 Celebrity Cooks	Guiding Light Match Game Match Game Tattletales	2:00 2:30 3:00 3:30	Movie Celeb. Dominoes What's the Word? Another World	Making Music Bread, Butterflies Villa Alegre Speakout		King Cartoons (2:45) Porky Pig Flintstones	All in the Family Match Game Tattletales Diamond Head
Forest Rangers Hockey Super Series '76	Merv Griffin Merv Griffin Merv Griffin News	Sandcastles Movie Mary Hartman News	Flintstones Hockey Super Series '76	Dinah Shore Dinah Shore News News	4:00 4:30 5:00 5:30	Another World Brady Bunch FBI FBI	Mister Rogers Sesame Street Sesame Street Electric Company		Mickey Mouse Club Gilligan Leave It To Beaver That Girl	Funorama Griffin (4:50) Merv Griffin Merv Griffin
					EVENING					
Hockey Hockey TBA Hourglass	News News To Tell Truth World of Animals	News News Truth, Conseq. Let's Make Deal	Hockey Hockey Lawrence Welk Lawrence Welk	News Mike Douglas Mike Douglas Bobby Vinton	6:00 6:30 7:00 7:30	News News Grady My French	Zoom Growing Old Soundstage Soundstage	Income Tax Island Hobbyist	Brady Bunch Bewitched Love, Amer. Style Adam-12	Griffin; News CBS News Space: 1999 Space: 1999
Hourglass Sportscene Partridge Family TBA	Barney Miller On the Rocks Streets of San Francisco	Cop and Kid Grady Medical Story	TBA TBA Police Woman Police Woman	Waltons Waltons Hawaii Five-O	8:00 8:30 9:00 9:30	Streets of San Francisco Viva Valdez Maclear	Soundstage Lowell Thomas Hollywood TV Theatre	German Diary Music Victoria Public Eye	Ironside Ironside Movie: Halls	Waltons Waltons Man About House Movie:
Hurtin' Songs Hurtin' Songs News Movie:	Harry O Harry O News Mannix	Story Story News Johnny Carson	Sarge Sarge News News	Barnaby Jones News Mod Squad	10:00 10:30 11:00 11:30	Harry O Harry O News News	TV Theatre		of Montezuma FBI FBI	Psyche '59 Movie Movie:
Where The Bullets Fly	Mannix Longstreet Longstreet	Johnny Carson Johnny Carson Tomorrow	Movie: Fort Massacre Movie (1:40)	Mod Squad Movie: Rawhide Movie (2:10)	12:00 12:30	Movie: The Happy Ending Movie (2:20)				Heaven with a Gun

Today's Movies

Vanished (xxx), on 8 at 12:45. An adaptation of Fletcher Knebel's novel, Richard Widmark is effective as the fictitious president of the U.S. who faces a major crisis when one of his top advisers is allegedly kidnapped by what appears to be a foreign power. Also with James Farentino, Robert Young.

The Vagabond King (xx), on 11 at 1. An operetta about Francois Villon, poet and vagabond, and the revolt in Paris. With Kathryn Grayson, Oreste, Rita Moreno.

Sandcastles (xx), on 5 at 3:30. A talented musician falls in love with a young man who; it turns out, has been killed in an accident. It is his image, out to right the wrong and clear his name, which she falls in love with. With Herschel Bernardi, Jan-Michael Vincent, Gary Crosby and Mariette Hartley.

Psyche '59 (xx), on 12 at 9:30. A blind wife suspects there's something fishy between her husband and her sexy, younger sister. She's right. With Patricia Neal, Curt Jurgens, Samantha Eggar.

Heaven With a Gun (xx), on 12 at 11:30. A predictable Western yarn in which Glenn Ford plays a preacher who tries to bring peace to a small town. Also with Carolyn Jones.

Where the Bullets Fly (x), on 2 at midnight. A spy spoof with Tom Adams playing a James Bond-type of super agent taking on an organization which is seeking a nuclear device for aircraft. With Dawn Addams.

Fort Massacre (xx), on 6 at midnight. Plenty of gunsmoke and Indian warfare in this yarn in which what's left of the Cavalry struggle through Indian territory towards their fort. With Joel McCrea, Forrest Tucker, Susan Cabot.

The Happy Ending, on 8 at midnight. A story about a neurotic whose marriage is crumbling. With Jean Simmons, John Forsythe, Shirley Jones, Lloyd Bridges, Dick Shawn, Teresa Wright and Nanette Fabray.

Rawhide (xx), on 7 at 12:30. Stars Tyrone Power and Susan Hayward find themselves in the desperate position of being held captive by in a remote stagecoach station by a gang of outlaws.

Dr. Goldfoot and the Bikini Machine, on 6 at 1:40. An insane scientist provides robots as brides for wealthy clients. With Vincent Price and Frankie Avalon.

I'll See You in My Dreams (xxx), on 7 at 2:10. A story about the life and music of one of the most beloved popular song-writers, Gus Kahn. With Doris Day and Danny Thomas.

Savages, on 8 at 2:20. An intriguing conflict between Andy Griffith, as a sadistic hunter, and Sam Bottoms, as his defenceless desert guide. Also with Noah Beery and James Best.

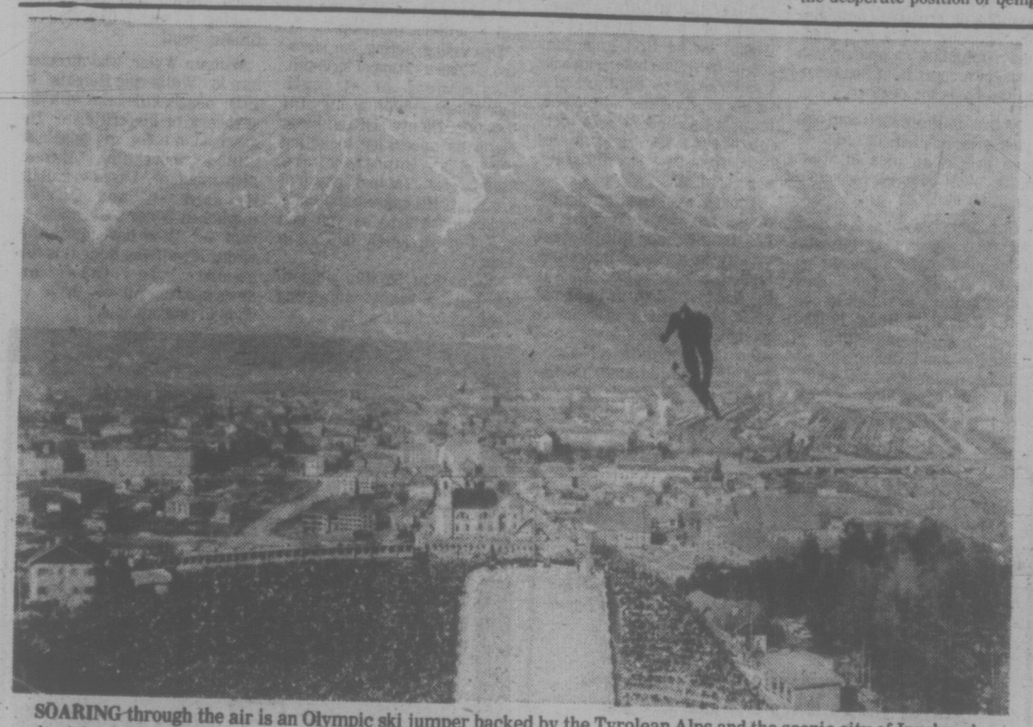

SOARING through the air is an Olympic ski jumper backed by the Tyrolean Alps and the scenic city of Innsbruck, Austria. In just four weeks' time, February 4-15, the 12th Winter Olympiad will be held at this site. Live TV coverage of the Games is scheduled.

Today's Highlights

Super Series '76, on 2 and 6 at 4:30. Fourth telecast of the series between two Soviet hockey teams and eight teams from the National Hockey League. Today the Central Red Army team meets the Boston Bruins in Boston. Danny Gallivan is on play-by-play. Brian McFarlane does color commentary and Dave Hodge is host. analysts are Howie Meeker and Phil Esposito.

Leave It To Beaver, on 11 at 5. When Eddie gets a job on a boat to Alaska, Wally tries to get one too . . . much to his parents' dismay.

That Girl, on 11 at 5:30. Lou Marie is convinced he has rabies after a stray pup nips him and disappears from Ann's apartment.

Truth or Consequences, on 5 at 7. Three children are asked to describe their mothers; a lady contestant is then brought on and asked to match mothers with their children's descriptions.

Love, American Style, on 11 at 7. Jim and Helen check in at a rustic motel for a few days of honeymoon bliss, but their idyll is abruptly terminated by radio reports.

The Waltons, on 7 and 12 at 8. The fantasizing of his sister Elizabeth and the kidding by his sister Erin plants the seed of serious turmoil in the breast of young Jim-Bob Walton, who becomes tormented by doubt that he is a natural born Walton and by the suspicion that he was a foundling.

Lowell Thomas Remembers, on 9 at 7:30. In 1926 Byrd flies to the North Pole and back, circles the top of the world several times; Gertrude Ederle swims the English Channel in record time, the first woman to cross; and Germany was elected to the League of Nations' Council.

Hollywood TV Theatre, on 9 at 9. Jack Cassidy stars in Knuckle, a thriller set in the big money world of Los Angeles and dealing with the disappearance of an idealistic young man.

Medical Story, on 5 at 9. Tony Musante stars as a physician who is so appalled by conditions at a country hospital that he heads an angry confrontation between doctors and county supervisors in a two-hour drama entitled The Quality of Mercy.

Mod Squad, on 7 at 11:30. Captain Greer is bringing extridited prisoner Charlie Dranho from Chicago. Upon arrival at Los Angeles they are to be met by Sgt. Lassiter, but three phoney policemen meet them, seriously wound Greer and escape with the prisoner.

Happy Anniversary, Charlie Brown

Charlie Brown has gone through 25 years of comic-strip fame, 10 years as a television star — and has worn out five "generations" of voices.

These diverse accomplishments will all be highlighted in "Happy Anniversary, Charlie Brown," an hour-long special salute in live action and animation, Friday, January 9 (8:00-9:00 p.m.) on the CBS Television Network.

It has been 10 years, 14 "Peanuts" specials and a dozen awards honors since the first children, ages 6 to 10, recorded the voices for "A Charlie Brown Christmas," the first appearance on television of Charles M. Schulz's beloved cartoon characters in December, 1965.

Most of these youngsters are now in college and producers Lee Mendelson and Bill Melendez are working with the fifth group of "Peanuts" voices.

"Unlike Charlie and his young friends," says creator Charles Schulz, "real kids have a way of growing up — and when that happens, their voices change. Each of the characters has a distinctive voice, geared to a special personality, and each of our youngsters can only maintain the same voice timbre for about a year, two years at the most. Then we have to look for a new batch."

According to producer Lee Mendelson, the talent hunt is a difficult process. "We usually have to audition a few hundred children to find the right voice for each character — especially one as distinctive as, say, Peppermint Patty.

"One interesting thing we have learned," he continued, "is that a certain tonality can run through different kids' voices in the same family. Thus we had three Peppermint Pattys from the DeFaria family as each child grew up; two Lucys from the Kohn family and two Linuses from the Shea clan."

Although some of the children come from the Hollywood area, where Melendez does the animation, the majority of them have come from northern California, where Mendelson and Schulz work and reside. The youngsters, for the most part, are not professional actors. Like the "peanuts" they portray, they're "just kids" who live far from the Hollywood movie scene and just enjoy being a part of the shows.

The only non-child voice in the "Peanuts" series is that of animator Bill Melendez, who creates the "talk" of Snoppy and Woodstock — a mixture of gibberish and cackling.

The mustachioed Melendez feels that his job is secure. "I'm well past voice' changing age," he says, "and there aren't too many actors who want to make a career of howling and speaking as the vocal stand-in for a smart-aleck beagle and feather-brained bird!"

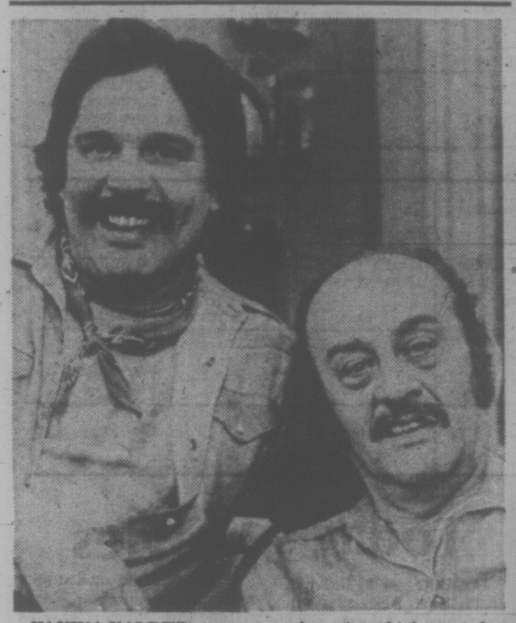

IN VIVA VALDEZ, a new comedy series which opened at mid-December and is seen Thursdays on Channel 8, two Mexican-American parents try to uphold their traditional values while coping with four free-thinking children. James Victor, left, plays the eldest Valdez son, Victor, a recent partner in the family plumbing business. The show stars Rodolfo Hoyos, right, as Papa and Carmen Zapata as Mama.

Why Michael Caine Stays in England

LOS ANGELES (AP) — "A person is happiest in his own country. The only reason to leave is if the government decides to destroy you and your future and your way of living."

Michael Caine was explaining why he has not joined the exodus from England of movie and rock stars seeking a better financial climate in the United States or tax havens in countries such as Switzerland and Spain.

Caine is making a movie here — Columbia's Harry and Walter Go to New York with James Caan and Elliott Gould — giving rise to rumors that he might become a permanent resident.

"Not true," the actor says. "I'll be back home for an English Christmas."

Caine is a cockney and proud of it, his normal speech lapsing into the tones of his native London. He is scornful of the "ruling classes," but is just as much against the Labor government.

"Emotionally, I am a socialist, but I am anti-extremist," he said. "I hate the extreme right and the extreme left like poison."

Caine quoted the chancellor of the exchequer as saying he would make "the rich scream."

"Yes, he'll make them scream all the way to America, South Africa and any better place for them. The rich can always buy a plane ticket to get away from the government."

The actor, born Maurice Micklewhite 42 years ago, said he will remain in England despite a tax structure that can take as much has 83 per cent of his earnings. He lives more reasonably than most stars of his status, occupying a 250-year-old mill near Windsor.

"I live like a peasant, albeit one who earns a million dollars," he said with a touch of irony. "When I slam the iron gate behind, I leave the world outside. My wife and children and I lead a very self-contained life."

"There's very little left right now. About all the English are making is soft-porn and television spinoffs. The rest is all American production. The American directors who helped keep the English industry in business — Stanley Kubrick, Joseph Losey, Carl Foreman, etc. — have all left or are leaving."

It's a Buyers' Market at The Traders

COMPARE • PRICE • FEATURES You'll buy...

Admiral WORLD OF TOMORROW COLOR TV

26" Contemporary Style
100% Solid-State Color-Master, "One-Touch" Tuning Control. 629.95

14" Portable Model
SS-900 Chassis Color-Master. Super Solar-Color. 318.00

26" Deluxe in Spanish Oak Finish
100% Solid-State Chassis Color-Master. "One-Touch" Tuning Control — Castors Too. 629.95

The Leaders in Value From Admiral

Leading Values in Furniture: Shop and Compare
100" Sofa and 64" Loveseat. Contemporary Style. 388.88
Spanish Style Coffee Table, Hexagon and Square Lamp Tables, Set 108.88
Large Dining Room Table with Leaf and 8-Chairs. 418.88
Mr. and Mrs. Dresser, 4-Drawer Chest, Mirror and Queen-Size Headboard, Walnut Finish 149.95
Kitchen Dinettes by Douglas of California. 7-Piece Suite. 148.88
Luxury Bedroom Suite by B. P. John. Contemporary. 448.88
Colonial Hi-Back Queen-Size Sofa/Sleeper and Chair. 599.95
25% OFF on All Deluxe Style and Quality Coffee Table Sets
Deluxe Bunk Beds with Mate's Chest. Reduced ..... 25% NOW
Deluxe Bunk Beds with Fold-Away Desk. Reduced 25%
Decorative Trundle and Duette Beds. Reduced 25%
Dining Room Chairs. 4-Styles. All Clearance Priced.
39" Better Quality Fire-Resistant Mattress and Base. 109.95
Double Bed Size, Quality, Fire-Resistant Mattress and Base. 159.95
Queen-Size, Quality, Fire-Resistant Mattress and Base. 239.95
King-Size, 3-Piece Quality, Fire-Resistant Mattress and Base. 299.95
All Magnavox Color TV and Stereos Clearance Priced.
Admiral AM/FM Solid-State 3-Piece Component Stereo. 59.95
Solid Oak Quality Dining Room Furniture from Europe on Sale.
All Items Subject to Prior Sale. While Stocks Last Only.

SPECIAL VALUES OF APPLIANCES:
13 Cu. Ft. Refrigerator. 26" Wide. 299.95
14 Cu. Ft. Frost-Free Fridge. 439.95
7 Cu. Ft. Admiral Chest Type Freezers. 249.95
15 Cu. Ft. Admiral Chest Type Freezer. 288.95
23 Cu. Ft. Admiral Chest Type Freezer. 349.95
5 Cu. Ft. Upright Freezer 228.00
10-Cu. Ft. Upright Freezer 338.00
Admiral 16 Cu. Ft. Deluxe Upright Freezer. 419.95
Admiral 24" Electric Ranges 199.95
30" Range Continuous Clean, Meat Probe Rotisserie. 349.95
30" Double Oven Range. "Top of the Line". 699.95
H. D. Dryer. Automatic Cycle. Harvest Gold. 219.95
H.D. Automatic Washer. 18-lb. Capacity. 2-Speed. Gold . 378.88
18-lb. Capacity Washer and Dryer. Pair ..... SPECIAL 548.88

Admiral Convertable/Portable
Dishwasher $349 All Colors While They Last
Top of the Line Model

DOZENS and DOZENS
See our Selection of Many Items Priced to Clear
50% OFF
Odds and Ends, Lamps, Lamp Tables, Coffee Tables, Swags, Table Centres, Floral Arangements, Dresdan Pictures, Etc.
All Sale Items Clearance Priced and are Sold As is. No Refunds.

THE TRADERS
388-6264
715 Finlayson St.
OPEN NIGHTLY TILL 9 P.M., SAT. TILL 6 P.M.

Friday, January 9

CBC 2	KOMO 4	KING 5	CHEK 6	KIRO 7	TIME	CHAN 8	KCTS 9	CABLE 10	KSTW 11	KVOS 12
	Good Morning America	Today	Canada A.M.	Patches	8:00	Canada A.M.			Cartoon	Frisky Frolics
	News	Today	Canada A.M.	Capt. Kangaroo	8:30	Canada A.M.			New Zoo Revue	Frisky Frolics
Giant; Mon Ami	Bold Ones	Seattle Today	Daybreak	Price Is Right	9:00	Romper Room			Calendar; News	Price Is Right
		Seattle Today	Ed Allen	Price Is Right	9:30	Kareen's Yoga			News	Price Is Right
Canadian Schools	Bold Ones	Cross-Wits	Canadian Schools	News	10:00	Ten A.M.	Electric Company		700 Club	Gambit
Mr. Dressup	Dusty's Treehouse	Hlwd. Squares	Mr. Dressup	Love of Life	10:30	It's Your Move			700 Club	Love of Life
Sesame Street	Rhyme, Reason	High Rollers	John Barton	Young, Restless	11:00	Jean Cannem			700 Club	Young, Restless
Sesame Street	Neighbors	Take My Advice	John Barton	Search	11:30	Jean Cannem	Sesame Street		Get Smart	Dinah
Bob McLean	Edge of Night	Celebrity Sweeps	News; Clarkson	News	12:00	News/Definition	Sesame Street		Beverly Hillbillies	Dinah
Bob McLean	All My Children	Days of Our Lives	Ida Clarkson	As World Turns	12:30	Movie: Brute	Growing Old		Jeannie	Mike Douglas
Bob Switzer	Ryan's Hope	Days of Our Lives	Adam-12	As World Turns	1:00	and	Making Music		Movie:	Mike Douglas
Here We Go	Let's Make a Deal	Doctors	Ironside	Guiding Light	1:30	The Beast	Music Place		Information	Mike Douglas
All in the Family	$10,000 Pyramid	Another World	Ironside	Guiding Light	2:00	(12:45)	Other Families		Received	All in the Family
Edge of Night	One Life to Live	Another World	Edge of Night	Match Game	2:30	Dominies	Places in News		Big Blue Marble	Match Game
Take 30	General Hospital	Somerset	Take 30	Tattletales	3:00	What's Good Word	Villa Alegre		Porky Pig	Tattletales
Celebrity Cooks	Happy Days	Movie: Love	Celebrity Cooks	Dinah Shore	3:30	Another World	Vegetable Soup		Flintstones	Diamond Head
Forest Rangers	Merv Griffin	American	Flintstones	Dinah Shore	4:00	Another World	Mister Rogers		Mickey Mouse Club	Gilligan (4:20)
Coming Up Rosie	Merv Griffin	Style	Coming Up Rosie	Dinah	4:30	Brady Bunch	Sesame Street		Gilligan	Griffin (4:50)
Flaxton Boys	Merv Griffin	Mary Hartman	That Girl	News	5:00	FBI	Sesame Street		Leave It To Beaver	Merv Griffin
Partridge Family	News	News	News	News	5:30	FBI	Electric Company		That Girl	Merv Griffin
					EVENING					
Bob Newhart	News	News	News	News	6:00	News	Zoom		Brady Bunch	Merv Griffin
Hourglass	News	News	News	Basketball	6:30	News	Urban Planning		Bewitched	CBS News
Hourglass	To Tell Truth	Tryth. Conseq.	Rockford	Supersonics	7:00	Sanford and Son	Firing Line		Love, Amer. Style	Price is Right
Meeker; Mr. Chips	World of Magic	Hlwd. Squares	Files	vs. Suns	7:30	McCloud	Firing Line	Show of Hands	Adam-12	Candid Camera
Mary T. Moore	Barbary	Sanford	Mary T. Moore	Basketball	8:00	McCloud	Washington Week	Dialogue	Ironside	Peanuts
M-A-S-H	Coast	Chico	M-A-S-H	Basketball	8:30	McCloud	Wall Street Week	Dialogue	Ironside	Special
Tommy Hunter	ABC Theatre	Rockford	Tommy Hunter	Movie:	9:00	McCloud	Masterpiece	MP Report	Movie:	Movie:
Tommy Hunter	I Will Fight	Files	Tommy Hunter	The	9:30	Country Music	Theatre		The	Solomon
Police Story	No More	Police Story	Ellery Queen	Super	10:00	Dean Martin	Northwest Week		Witch	and
Police Story	Forever	Police Story	Ellery Queen	Cops	10:30	Special	Lowell Thomas		Movie	Sheba
News	News	News	News	News	11:00	News			FBI	Movie: The
News	Wide World	Johnny Carson	News	Mod	11:30	News			FBI	L-Shaped
Movin On	Special	Johnny Carson	Movie: Tales	Squad	12:00	Movie: The			700 Club	Room
Movin' On	Special	Johnny Carson	of Terror	Movie:	12:30	Crimson				(11:50)
			Movie: (1:50)	Tarantula		Cult				
						Movie (1:50)				

Today's Highlights

Bob McLean, on 2 at noon. Scheduled as a guest is a former undercover agent for the CIA.

Gilligan's Island, on 12 at 4:20. Maybe there are headhunters on Gilligan's Island? When a crate of magician's props washes up on the island, the castaways use the props to scare the savages.

The Partridge Family, on 2 at 5:30. A teenage code of friendship comes into play as Laurie prepares to take the rap for a girlfriend who stole an examination paper.

NBA Basketball, on 7 at 6:30. The SuperSonics meet the Suns in Phoenix.

Wonderful World of Magic, on 4 at 7:30. International stars perform astounding acts of legerdemain in this new half-hour series, with Bill Bixby as host. Tricks by Dick Zimmerman, Topper Martin, Roxy, Raimondi, Bob Swadling and Jan Torrell encompass silk scarves, giant cards, dice, magic rings, trunks and a comedy fish bowl.

Happy Anniversary, Charlie Brown, on 12 at 8. A Peanuts special marking his 25th anniversary.

Barbary Coast, on 4 at 8. Cash and Cable crash a meeting of the offspring of Confederate conspirators to learn the location of a fortune in gold.

ABC Theatre; on 4 at 9. A presentation of the epic story of the courageous struggle by Chief Joseph and his Nez Perce tribe to fight confinement on a reservation. Ned Romero portrays the chief in I Will Fight No More Forever.

JAMES WHITMORE (left) stars as Gen. Oliver Howard and Ned Romero as Chief Joseph in I Will Fight No More Forever, scheduled for screening Friday, Jan. 9, at 9 p.m. on Channel 4.

Today's Movies

The Brute and the Beast, on 8 at 12:45. A Western about a town ruled by a despot and his sadistic son. With Franco Nero, George Hilton, Nino Castelnuovo, Lyn Shane, John McDouglas and Rina Franchetti.

Lady For a Night (xx), on 11 at 1. The lady owner of a Mississippi gambling boat is accused of murdering a wealthy socialite. Slow-moving throughout. With John Wayne, Joan Blondell.

Love, American Style, on 5 at 3:30. Pilot films for the TV series, consisting of four variations on a theme. With Don Porter, Majorie Lord, Michael Callan.

The Super Cops, on 7 at 9. Known by their nicknames Batman and Robin, two young policemen find that their wild exploits lead them into conflict with both the criminal world and their own department. With Ron Leibman and David Selby.

The Witch, on 11 at 9. An Italian movie offering a tale of — you guessed it — witchcraft. With Rosanna Schiaffino, Richard Johnson.

Solomon and Sheba (xx), on 12 at 9. A lavish spectacle with the emphasis on pictorial splendor. Gina Lollobrigida is appealing as the Queen of Sheba and Yul Brynner fits comfortably in the role of King Solomon. Also in the cast: George Sanders, Marisa Pavan and David Farrar.

The L-Shaped Room (xxxx), on 12 at 11:50. A beautifully-done drama of a pregnant girl taking lodgings in a run-down boarding house, and the struggling young writer who meets, helps and loves her. With Leslie Caron, Tom Bell, Brock Peters.

Tales of Terror, on 6 at midnight. Three different Edgar Allen Poe horror stories adapted from The Black Cat, The Cask of Amontillado and Morella. With Vincent Price, Peter Lorre, Basil Rathbone, Debra Paget.

The Crimson Cult, on 8 at midnight. A story of revenge and witchcraft in contempoary Britain. With Boris Karloff (incidentally his final role), Christopher Lee, Mark Eden, Virginia Wetherell, Barbara Steele, Rupert Davies and Michael Gough.

Tarantula (xx), on 7 at 12:30. A giant spider escapes from the lab and begins terrorizing the territory. Plenty of tense situations in this horror thriller with John Agar, Mara Corday, Leo G. Carroll.

Mambo (xx), on 2 at 1. A salesgirl rises to the heights as a glamorous dancer, becomes involved in a complicated love affair. With Silvana Mangano, Shelly Winters, Vittorio Gassmann.

The Astro-Zombies, on 6 at 1:50. A science-fiction yarn about an insane scientist who makes artificial men out of dead bodies. With Wendell Corey, John Carradine, Tom Pace, Joan Patrick and Rafael Campos.

Werewolves on Wheels, on 8 at 1:50. A variation of the motorcycle gang film. With Stephen Oliver, Severn Darden, D. J. Anderson, Deuce Berry, William Gray.

The Spider Woman Strikes Back, on 7 at 2:05. A girl, nursing a blind woman, sees that her patient's blood is being stolen in order to feed a strange plant. With Gale Sondergaard, Kirby Grant.

Pharaoh's Curse (xx), on 6 at 3:30.

CBC AM-FM Radio Highlights

CBC-AM 690
CBC-FM 105.7

SATURDAY

10:00 (FM) The New Ones — A program devoted to the best in jazz and popular recordings recently issued in many of the main recording studios of the world. Host: Bob Sharples.

11:30 (AM and FM) Dr. Bundolo's Pandemonium Medicine Show.

12:10 (AM) Our Native Land — "Prophecies and Predictions." Elders and leaders among Canadian Indians look into the future for their people and speculate on coming developments in Indian Land Claims and the Revised Indian Act. Senior Community members talk about old prophecies that appear to be coming true.

1:30 (AM) Hot Air — The Late 50s: One of the best vocal groups of all time, Lambert, Hendricks and Ross, Dave, Jon and Annie, the most technically gifted of all "scat" singing vocal groups. (Program content is subject to change, depending on the availability of visiting performers). Host: Bob Smith

2:00 (AM) Metropolitan Opera — Il Trittico, by Puccini. In the cast: Teresa Kubiak, Giorgetta; Luigi; Cornell McNeil, Michele; Gilda Cruz-Romo, Sister Angelica; Evelyn Mandac, Lauretta. This opera has never been broadcast before.

4:03 (FM) Encore — Part I — Mrs. Sevingy Writes a Novel, by George Salverson, based on a romance of Toronto by Mrs. Annie G. Sevigny. An Edwardian parlor piece set in Toronto's Rosedale and St. John's Wood in London, starring Jane Mallet. Music composed and conducted by Lucio Agostini. Part II — Walter Joachim, cello; John Newmark, piano: Sonata, Op 6 (Barber), Sonata in Antique, Spanish Style (Cassado).

7:00 (AM) Symphony Hall — Montreal Symphony conducted by Zubin Mehta; Felicity Palmer, soprano; Rienzi Overture (Wagner); Nine Poems pour mi (Messiaen); Symphony No. 7 (Dvorak).

8:03 (FM) Royal Canadian Air Farce — Roger Abbott, Dave Broadfoot, Don Ferguson, Luba Goy and John Morgan take off on another funny fight from the Curtain Club, Richmond Hill, On.t

8:30 (A.M.) CBC Stage — "We Two," by Leslie Parrott. A young teacher finds herself unable to decide whether to marry or have a career in the theatre. Mentally, she becomes two people who battle for supremacy over the body they view so impersonally. Who wins, or does anyone? With Sheila JunorMoor and Judy Armstrong as Janet Forsythe I and II.

9:30 (AM) Atlantic Symphony Orchestra — Conducted by guest conductor Simon Streatfield: Overture to Prometheus (Beethoven); Symphonic Variations (Dvorak).

SUNDAY

10:00 (FM) Musically Speaking — Host: Jacob Siskind, music critic of the Montreal Gazette. Today: Guest Ida Haendel. one of the great violinists of our time, discuss a variety of unnamed performances of two works: Zapateado (Sarasate); Introduction and Rondo Capriccioso (Saint-Saens).

1:03 (AM) The Bush and The Salon — "Into the Deep Freeze" by Ronald Hambleton, adapted from the book, Across the Sub-Arctics of Canada, by J. W. Tyrrell, James W. and his brother J. B. Tyrrell made an expedition into the barren lands of the sub-Arctics, the area between Hudson's Bay and Great Slave Lake in 1893. The first white men ever to explore the area, they arrived back in Winnipeg on New Year's Day, 1894. It is a tale of tremendous hardship. With Frank Perry as narrator; Ted Follows as J. W. Tyrrell; Len Birman as J. B.; and Claude Rae.

2:05 (FM) Capital Report — Analytical reports from across Canada and around the globe on the week's headlines, plus quotes from domestic dailies. Host is Peter Ward.

2:10 (AM) Cross Country Ceckup — A national 'open-line' program, from Montreal. Host: Harry Elton.

4:00 (FM) The Life and Times of Igor Stravinsky — Start of a 13-week series about the famous Russian-born composer (1882-1971). Today: The Russian Years with Mme. Vera Stravinsky, George Balanchine, Mrs. Luciana Davidova, Lincol Kirstein, Vittorio Rieti, and Mrs. Kyriena Siloti. Subjects: Mme. Stravinsky an actress in the days of the silent films, talks with friends who remember the young Stravinsky and the vanished world of Imperial Russia. The voice of Igor Stravinsky, recorded in 1962, is heard as he remembers Tchaikovsky, Rimsky-Korsakoff and the world of his youth. Music: Petrusha: Scene 4 — Shrove Tide Fair and Death of Petrushka (revised 1947 version with the Columbia Symphony Orchestra conducted by Igor Stravinsky).

4:30 (AM) NHL Hockey — The Toronto Maple Leafs play the Rangers at Madison Square Garden in New York.

10:30 (AM) CBC Playhouse — "To Be Taken in Water", by Otto Lowy. A certain man named Flamyre is called back to his office from his honeymoon to carry a precious cargo to Naples. En route he is joined by two mysterious gentlemen who are carrying iron boxes identical to his own. Their identities seem dubious and poor Blamyre fears the loss of his treasure — which is nearly realized! With Allan Robertson, Jack Goth, Philip Whyre, Margaret Barton and Paul-Emile Frappier.

MONDAY

9:13 (AM) Judy (Part I) — A daily morning radio program hosted by multi-faceted Judy LaMarsh — author, lawyer, former Cabinet Minister, prominent national personality. 'Judy's' theme is people today — their lives, jobs, relationships, joys, sorrows, dreams — as she talks with them across Canada and around the globe.

1:03 (FM) National Arts Centre Orchestra — Conducted by Mario Bernardi; Garrick Ohlssohn, piano: Program chosen from Concerto No. 2 in F minor for piano, Op. 21 (Chopin); Symphony No. 2 in D major, Op. 73 (Brahms); Pianissimo (Hambraeus).

2:00 (FM) Afternoon Concert — Host: Jim Coward. Trio in G major, Op. 9 No. 1, for viola, violin and cello (Beethoven) (Trio Italiano d'Archi); String Quartet in B, K.458 (Mozart) (Collegium Aureum); Quintet for Piano, Flute, Clarinet, Horn and Bassoon, Op. 52 (Spohr); Symphony No. 44 in E minor (Haydn) (McGill Chamber Orchestra, conducted by Alexander Brott).

8:03 (FM) Ideas—Start of five programs on various subjects. The first three shows deal with the artist as social critic. All three — Kharms, Pound and Jara—used their talent in support of the losing side and paid dearly. Tonight: Russia's Lost Literature of the Absurd—Along with the official social realist art of post-revolutionary Russia, there existed the absurdist works of the Oberiu Movement and its founder, Daniil Kharms. Both the movement and its founder were victims of Russia's first five-year plan which had little place for nonsense of even a profound kind. George Gibian of Cornell University, author of Russia's Lost Literature of the Absurd: A Literary Discovery, speaks around the works themselves. Host: Russ Germaine. (Please Note: The Atlantis series orginally scheduled for this week has disappeared because tapes were caught in he mail strike. Ideas hopes to present it next season).

8:30 (AM) Identities—Ukrainian Christmas Special. Features traditional Ukrainian carols sung by the St. Vladimir's Orthodox Ukrainian Cathedral Choir accompanied by the Youth Bandurist Ensemble, young instrumentalists keeping alive the traditional stringed instrument of the Ukraine, the Bandura. Previous CBC Ukrainian Christmas specials have been picked up and broadcast even in the U.S.S.R.

TUESDAY

8:03 (FM) Ideas—Host; Russ Germaine. The Case of Ezra Pound—A repeat of a CBC award-winning documentary, a dramatized narrative of Pound's early days in London of Yeats, James and Woolf; of the events leading up to Pound's advocacy of fascism and his subsequent denunciation for treason in the United States. The part of Pound is played by John Drainie.

10:00 (FM) Canadian Concert Hall—CBC Winnipeg Orchestra conducted by Ruben Gurevich: Symphony No. 10, Op. 93 (Shostakovich).

10:30 (AM) Touch The Earth—A feature on singer Stan Rogers; an interview with members of Ryan's Fancy; first of a three-part series on groups of traditional folk singers in the States, beginning with The New Lost City Ramblers. Host: Syliva Tyson.

11:03 (FM) A Little Night Music—Host: Dan McAfee in Vancouver. Tonight: Toccata, Adagio and Fugue in C major (Bach); Sonata No. 2 in D major for violin and piano, Op. 94a (Prokofieff); Suite in B minor (Telemann).

12:00 (FM) That Midnight Jazz—Host: Don Warner in Halifax.

WEDNESDAY

1:03 (AM) The Arts—Vancouver Recital—featuring the Vancouver Chamber Choir, conducted by Jon Washburn. A Bach motet and madrigals by Marenzio, produced by George Laverock.

8:03 (FM) Ideas—Tonight: Victor Jara—In September 1973, Chilean guitarist and folksinger Victor Jara was arrested at the University of Santiago, taken to the boxing stadium and four days later—after they had broken his hands—was machine-gunned to death. It is now forbidden to speak his name in Chile. Our program is of and about his music. Host: Russ Germaine.

8:03 (AM) Quirks and Quarks—World famous geneticist Dr. David Suzuki is host of this series whose theme is to prove that science can be simple, exciting and fun. The program will aim at satisfying the layman's curiosity on a variety of scientific subjects. Regular features include phone-ins, a science fiction segment, visions of the future, and answers to listeners' questions.

9:00 (AM) Concern—The Centre of Immensities. An interview with Sir Bernard Lovell on the interrelationships between science, religion and outer space theories that have proliferated with the interst in extra-terrestrial phenomenon.

9:03 (FM) Themes and Variations — Hosts: Karen Kieser and Harry Mannis. Pianist Robert Silverman in concert from Eaton Auditorium, Toronto: Sonata in A minor, Op. 143 (Schubert); Images, Book I (Debussy); Piano Variations (1930) (Copland); Sonata in B minor (Liszt); Moment Musical No. 3 (Rachmaninoff).

THURSDAY

1:30 (AM) The Arts — Organists in Recital. Gaston Arel, from part of a public recital given at the Immaculate Conception Church, Montreal. Program includes works by Boehm, Buxtehude, Distler and Bach.

8:03 (FM) Ideas — Tonight: Dr. Walter Kaufmann. An interview — An hour with one of the leading writers on philosophy today. Dr. Walter Kaufmann has written extensively on existentialism, the philosophy of religion, and the philosophy of philosophy. He is considered one of the world's leading interpreters of Nietzsche, and among his many books are The Faith of the Heretic and Beyond Guilt and Justice. In this interview, recorded in his office with broadcaster David McPherson, Dr. Kaufmann discusses his critical writings and his own philosophy. Host: Russ Germaine.

8:03 Themes and Variations — Pianist Robert Silverman in concert from Eaton Auditorium, Toronto: Sonata in A minor, Op. 143 (Schubert); Images, Book I (Debussy); piano Variations (1930) (Copland); Sonata in B minor (Liszt); Moment Musical No. 3 (Rachmaninoff).

9:03 (FM) Opera Time — Host: Ruby Mercer. Tonight: La Navarraise (Massenet) (Marilyn Horne, Placido Domingo, Sherrill Milnes; London Symphony Orchestra and the Ambrosian Opera Chorus conducted by Henry Lewis). Intermission guest: Baritone Alexander Gray.

10:30 (FM) — Classical Guitar — Narciso Yepes, guitar: Fantasia for a Courtier (Rodrigo) (with the National Orchestra of Spain conducted by Rafael Fruhbeck); Pavana and Villanesca (Diego Pisador).

FRIDAY

1:33 Afternoon Concert — Host: Jim Coward. Tzigane (Ravel) (Marta Hidy, violin; Elyakim Taussig, piano); Dances from Galanta (Kodaly); Cello Concerto (Holmboe) (with Erling Bengtsson, cello); and Symphony No. 9 (Schubert) (all by the Danish Radio Symphony, conducted by Ferenick); Violin Concerto No. 1 in D, Op. 19 (Prokofieff) (Steven Staryk, violin; Vancouver Symphony Orchestra conducted by Kazuyoshi Akiyama); Gala (Scarlatti-Gonfalonieri).

2:03 (AM) — Canadian Schools Broadcast — "Success: Finding Your Own Way." A four-part documentary series dealing with the relationship for the individual to society in a world that demands conformity and success.

2:30 (AM) Canadian Concert Hall — Part I — Robert Silverman, Piano; Sonata No. 2 in B flat minor, Op. 35, and Etude in C sharp minor, Op. 10, No. 4 (Chopin). Part II — Israel Piano Trio: Piano Trio in A minor (Ravel).

8:03 (FM) Ideas — Tonight: Part I — Cold Mountain: Situated on Cortez Island off the B.C. coast, the Cold Mountain Institute is a growth centre, like Esalen in California, founded for the purpose of exploring the theories of humanist psychologist Fritz Perls, and such Oriental philosophers as Lama Govinda. A documentary prepared by Jurgen Hesse. Part II — Warm Heart: The warm heart belongs to Montreal philosopher, writer Jacques Languirand who talks about his highly personal journey to explore new perceptions and knowledge through the use of drugs and mysticism.

9:00 (FM) Radio International — Hosts: Jan Tennant and Harry Mannis. Second of three plays by George Bernard Shaw. This week: A BBC stereo production of Man and Superman, a comedy and a philosophy first performed in 1903. Introduced by the Canadian writer-lecturer-broadcaster Arnold Edinborough. Although Shaw called this his "Don Juan" play, his "Don Juan" (called John Tanner), far from pursuing every woman he sees, takes flight at the approach of one! Cast includes Alec McCowen, Michael Denison, and Anna Massey, daughter of Canadian actor Raymond Massey.

Quality Homes — in Lifetime Cedar

BY LINWOOD HOMES

- Customize your own dream plans, or.
- Pick one of our 52 stock plans.
- Executive home or country cottage.
- Distinctive, to suit individual tastes.
- Pre-cut post and beam construction.
- Fully insulated for all areas.
- Twin-Seal insulated windows and glass doors.
- The warmth and richness of cedar, optional interiors.
- Erection crews available or do it yourself.

write, phone, or visit our display home
in VICTORIA
1841 OLD ISLAND HIGHWAY
478-9213

CITY CENTRE TV NEW YEAR

CLEARANCE

An Extra Degree of Excellence in picture, sound and cabinetry . . . That's

ELECTROHOME

with 6-year warranty plan on picture tube — 1 yr. on all parts and labor

*ALL PORTABLES INCLUDE STANDS

"BUY FROM THE COLOR TV SPECIALISTS"

CC TV
Phone 477-6971

SHOP 10 a.m. to 10 P.M. DAILY

"We Service What We Sell"

CITY CENTRE TV

Shelbourne at McKenzie

Next to Kmart in the Mall